COMIC PAGE
TUESDAY,
AUGUST 16, 1938.

Trend of Today's Markets

Stocks steady. Bonds higher. Curb improved. Foreign exchange steady. Cotton quiet. Wheat higher. Corn lower.

# ST. LOUIS POST-DISPATCH

*The Only Evening Newspaper in St. Louis With the Associated Press News Service*

FINAL

(Closing New York Stock Prices)

VOL. 90. NO. 346. ST. LOUIS, WEDNESDAY, AUGUST 17, 1938—28 PAGES PRICE 3 CENTS.

## PROSECUTOR SAYS HINES GOT $500 IN CASH WEEKLY TO SHIELD RACKET

Dewey Declares Tammany Leader Attended Gang Meeting and Underworld Was Advised of Protection.

ALL FALSEHOODS, DEFENSE REPLIES

Judge Halts Examination of First Witness, Calls for Conspiracy Evidnec, "Strong Arm" Persuader Then Put on Stand.

By the Associated Press.

NEW YORK, Aug. 17.—District Attorney Thomas E. Dewey told a Supreme Court jury today that James J. (Jimmy) Hines, 61-year-old Tammany district leader, was paid "$500 a week, always in cash," in return for political protection for the late Dutch Schultz's policy racket.

Dewey's statements, made in his opening address at Hines' trial on conspiracy charges, were denounced by Defense Counsel Lloyd Paul Stryker as "diabolical falsehoods."

"I shall show you that James J. Hines never conspired with anyone," Stryker told the jury. "He never received $500 a week from Dutch Schultz."

"The whole case," he said, "is saturated with the rankest perjury presented to a jury in New York County."

**Denies Bribery of Officials.**

"The Judge," he said, indicating that he might ask for a dismissal without a defense, "may determine that this filth does not qualify as legal evidence."

The defense attorney also denied Dewey's accusations that former District Attorney William C. Dodge, a Tammany man, and Magistrate Hulon Capshaw had been "influenced, intimidated or bribed" by Hines.

More than 500 gathered outside the crowded courtroom seeking entrance as the afternoon session began with Dewey calling his first witness—Wilfred Brunder, 43, a British West Indian Negro, who entered the policy racket as a small-time banker in 1923.

Supreme Court Justice Ferdinand Pecora halted Dewey's examination of Brunder, 43, through whose testimony the prosecutor was attempting to lay the groundwork of his case against Hines.

Justice Pecora, after repeated complaints by defense attorney, insisted that the District Attorney offer some evidence of the conspiracy before proceeding further with the trial. Dewey immediately placed George Weinberg, strong-arm persuader of the Schultz gang, on the stand. Weinberg has pleaded guilty in the alleged conspiracy.

In his opening address, Dewey described the operations of the policy racket and charged that the Schultz gang had boasted to the underworld that Hines was the political protector of the racket.

**Says Hines Met With Gang.**

Dewey charged that Hines was present with Abraham (Bo) Weinberg, a Schultz gangster, in March, 1932, at a meeting in which the Schultz gang laid plans to take over the policy racket, then unorganized.

The Prosecutor said J. Richard (Dixie) Davis, known as "the kid mouthpiece" of the Schultz gang, who has pleaded guilty and turned State's evidence in the present trial, also was present at the meeting.

"By the use of gunmen, beatings and murder, Schultz took over control of the business," Dewey said. "Its center was located in Harlem, where 500 storekeepers alone acted as collectors."

**$20,000,000 a Year.**

Dewey said that, having organized the policy racket with political protection, Schultz harvested $45,000 a day in 1933, a total of $20,000,000 a year.

Dewey also charged that the Schultz racket contributed to the campaign funds of former District Attorney William Copeland Dodge, whom Dewey has named in a bill of particulars as having been "intimidated, influenced or bribed" by the policy mob.

He said the contributions were made "on instructions from Hines," and that the mob provided "thousands and thousands" of gangland

Continued on Page 2, Column 2.

## President Makes Bludgeon Attack On Tydings and O'Connor, Calling For Their Defeat as "Betrayers"

Dramatically Reads as His Own Statement New York Editorial—Says Court Plan Is No Longer Issue.

By RAYMOND P. BRANDT,
A Staff Correspondent of the Post-Dispatch.

WASHINGTON, Aug. 17.—Casting aside the rapier he had adroitly used against Senator Walter F. George of Georgia, President Roosevelt at his press conference yesterday afternoon went after Senator Millard E. Tydings of Maryland and Representative John J. O'Connor of New York with a bludgeon, demanding their defeat as past and prospective "betrayers" of the New Deal. He declined to say whether he had others on the "purge list."

The President used a new strategy on his opponents by reading a bare knuckle editorial from the pro-New Deal New York Post and saying that it could be used as a statement coming from him. The editorial was captioned "Why the President Interferes."

The statement declared that the "hidden opposition, after giving the New Deal lip service in 1936, turned around and knifed it in Congress in 1937 and 1938." Asserting that the same opposition, with an ax behind its back, was preparing to give the President lip service once more, the statement added:

"In those circumstances there is nothing for the President to do—as the responsible head of the New Deal—but to publicly repudiate those who have betrayed the New Deal in the past and will again."

**Publisher Recently in News.**

The editorial appeared in the New York Post Monday after it had been widely rumored that the President would actively intervene against Tydings in behalf of Representative David J. Lewis, and against O'Connor in support of James H. Fay, a Deputy Collector of Internal Revenue. The New York Post is published by J. David Stern, who came into the news recently when he arranged to buy and sell to other newspapers the "inside story" of Leon G. Turrou, former agent of the Federal Bureau of Investigation, concerning the Government's investigation of the alleged Nazi spy ring in New York. At the time the President, in a carefully phrased rebuke, raised the issue of patriotism and ethics in the proposed untimely publication of this series. The arrangements were canceled.

The President's reading of the statement against Tydings and O'Connor as representatives of the Democratic New Deal opposition was staged in advance. After the usual preliminary polite questions and answers—this was the first White House press conference in six weeks—a press association reporter asked:

"Mr. President, is there anything you care to say about the Democratic primary in New York?"

The assembled correspondents, about 150, broke into general laughter at the simple inquiry. A New York newspaper on Sunday had flatly announced that such a question would be asked at the Tuesday conference. The President joined in the laughter, and then, calling the inquirer by his first name, explained that there had been no collusion between him and the reporter. The reporter interrupted to say that he had had the "tip" on Friday and had been "scooped."

**Prepared for the Question.**

The President observed that he had known that the question would be asked and had prepared a statement which he would read. Copies would be handed out later, he said, so there would be no need to take notes. During the general murmuring he explained that it was really an editorial, but this apparently was not heard by many reporters, who as he read thought the words were his own.

The President was at his dramatic best. He read the caption, "Why the President 'Interferes,'" and pointed out that it said "President." Noting that the first sentence was in quotation marks, he read slowly:

"'The President of the United States ought not to interfere in party primaries.' That statement, in one form or another, is appearing these days throughout the Tory press."

The reader emphasized the words "President" and "the Tory press," at which there was tittering and laughter.

"The idea is that the President should be aloof from such sordid considerations as to who wins the primaries in his own party," Mr. Roosevelt continued, "But actually these primaries will determine to a large extent the makeup of the next Congress. And that, in turn, will determine whether or not the President can keep his campaign promises to the people.

"Campaign promises are supposed to be the responsibility of the whole party. At least, that is the theory. But in practice the head of the party alone is held responsible for them.

**Attachment to a Party.**

"In American politics anyone can attach himself to a political party, whether he believes in its program

Continued on Page 7, Column 1.

### GOLF BALL CAN'T BE CONTROLLED BY COURT, JUDGE HOLDS

Country Club District Resident Exhibits 51 From Lawn, but Loses Suit.

By the Associated Press.

LOUISVILLE, Ky., Aug. 17.—A Louisville court held yesterday the law hasn't any more control over a golf slice than the golfer.

H. H. Gerling, lumber manufacturer, exhibited 51 golf balls in Circuit Judge Churchill Humphrey's court, saying they were picked up on his lawn since May and he wanted it stopped.

Gering asked for an injunction to prevent the members of the Audubon Country Club from the use of No. 4 tee. His property lies about 225 yards from the tee. The manufacturer said the balls "whizzed" by his ears as he cut grass and were a source of continual annoyance to his household.

Judge Humphrey enjoined members of the club from going on to Gering's grounds to get sliced balls.

The Judge held, however, that a court couldn't control the "personal" conduct of a golf ball by "judicial feat" and it was content to let the "law of gravity take precedence over the law of man."

### FOUR HELD, TO BE QUESTIONED ABOUT ATTACK ON UNION HEAD

Communist Organizer in Group Arrested at Party Offices; David A. Jones to View Them.

Four men were arrested this afternoon at the headquarters of the Communist party, 506 North Vandeventer avenue, and taken to Police Headquarters for questioning in connection with the assault last Aug. 5 on David A. Jones, president of Local No. 1, International Brotherhood of Electrical Workers.

Those arrested were an organizer for the party and three Negroes. Police said they would ask Jones and employes of the Tower Grove Bank & Trust Co. to view the four. Jones was beaten by two Negroes when at work at the bank, a few hours before a meeting of the union.

Jones suffered a compound fracture of the left leg and was unable to attend the union meeting at which an amendment to its by-laws, which would have curtailed the power of the business agent, Arthur Schading, lost by one vote, 140 to 141.

Jones is a member of the anti-Schading faction of the union. The amendment which lost by one vote would have transferred to the union's executive board the power the business agent now has to remove union members from their jobs.

### SUDETEN GERMANS CALL CZECH GAP "UNBRIDGEABLE"

PRAHA, Aug. 17.—The Sudetan German party, representing most of Czechoslovakia's 3,500,000 Germanic minority, stated tonight that there was "an unbridgeable gap" between the respective minority proposals of the Czechoslovak Government and the Sudeten party.

The statement was issued in reply to the Government's plan for solution of the troublous minorities problem, kernel of the Czechoslovak crisis and the consequent Central European war tremors.

The difference in the prospective platforms is "unbridgeable," the Sudetens said, because the two sides are approaching the situation from different viewpoints.

### FAIR AND SOMEWHAT COOLER TONIGHT; WARMER TOMORROW

THE TEMPERATURES.

| | | | |
|---|---|---|---|
| 1 a. m. | 78 | 9 a. m. | 70 |
| 2 a. m. | 77 | 10 a. m. | 71 |
| 3 a. m. | 73 | 11 a. m. | 73 |
| 4 a. m. | 72 | 12 noon | 74 |
| 5 a. m. | 69 | 1 p. m. | 76 |
| 6 a. m. | 70 | 2 p. m. | 78 |
| 7 a. m. | 71 | 3 p. m. | 80 |
| 8 a. m. | 71 | | |

Yesterday's high, 90 at 4:30 p. m.; low, 73 at 12:01 a. m.

Relative humidity at 7 a. m. today, 80 per cent; at noon, 62 per cent.

Official forecast for St. Louis and vicinity: Fair and somewhat cooler tonight; tomorrow fair and warmer.

Missouri: Fair tonight and tomorrow; somewhat cooler in southeast and extreme east central portions, and somewhat warmer in northwest portions late tonight. Warmer tomorrow.

Illinois: Fair tonight and tomorrow, cooler in southeast and extreme south portions tonight, warmer tomorrow.

## OSTEOPATH HELD IN MURDER OF WIFE AT LACLEDE

Warrant Issued for Dr. William F. La Mance After Inquest—He Is Taken to Her Funeral.

WOMAN FOUND BEATEN TO DEATH

Had Been Missing for Week—Body in Vegetable Cellar—His Explanation of Bloodstains.

By a Staff Correspondent of the Post-Dispatch.

LACLEDE, Mo., Aug. 17. — Dr. William F. La Mance was charged with the murder of his wife, whose body was found in a vegetable cellar at their home, in a warrant issued last midnight. Mrs. La Mance, missing for a week, had been beaten to death.

Dr. La Mance, an osteopathic physician, collapsed when the body was found, late Monday night, within an hour after he had reported to the Sheriff's office that he had not seen his wife since the previous Tuesday. He did not attend the inquest, which lasted all day yesterday, and made no statement after the warrant was issued. Today he was taken, in custody of deputy sheriffs, to Williamsburg, Kan., to attend his wife's funeral.

**Suicide Theory Advanced.**

His attorney, Lon R. Owen, issued a statement saying Mrs. La Mance had attempted to end her life by poison, and added: "I feel confident that analysis will show poison which will be convincing proof of suicide."

The viscera of Mrs. La Mance have been preserved for chemical examination.

Witnesses at the inquest told of finding bloodstained clothing, worn by Dr. La Mance, at his home, a yellow frame structure diagonally across the street from the boyhood home of Gen. John J. Pershing. There were bloodstains in the hall, living room and kitchen of the La Mance residence. Dr. La Mance said in explanation of these, the witnesses related, that he had cut himself on the face Tuesday night of last week when he returned home after a fishing trip and broke a glass panel in opening the jammed front door of his house.

**Testimony at Inquest.**

Testimony at the inquest was that Dr. and Mrs. La Mance had quarreled because of his drinking, and that she had left him for brief intervals on several occasions. They were married in 1933 at Kansas City, where he was a student at the Kansas City School of Osteopathy and Surgery. She had been graduated a year before from the Kansas City Research Hospital Nursing School. They had resided in Laclede for three years.

Sheriff Max Brown testified at the inquest Dr. La Mance told him he was not immediately concerned about the absence of his wife because she had left him previously. He telephoned to friends at nearby Linneus Wednesday, to inquire if she was visiting there, and on Friday went to the home of his wife's sister at Kansas City to ask if she were there.

Returning to Laclede the same day, Dr. La Mance asked a friend, Irvin Harbaugh, to go with him to Manitou Springs, Colo., where Dr. La Mance's mother, an evangelist, operates a tourist camp.

"Before we left," Harbaugh testified, "Dr. La Mance asked me to look in the vegetable cellar to see if his wife was there. I was going to look in it, but I had a feeling something was wrong and I thought to myself if she is in there I am not going to look. The doctor demanded that I look, but he wouldn't look himself.

"I came back and told him she was not there, and he looked queer. I decided she was there and that I was not going to be the one who found her."

**Doctors' Mother Testifies.**

Dr. La Mance's mother, Mrs. Lora La Mance, testified her son inquired, when he arrived at her home Saturday, if she had seen his wife. She said she had not, but had received a letter from her, written on Tuesday, the day of the murder. The letter, she said, was just a friendly note.

The doctor's mother accompanied him and Harbaugh back to Laclede, where they arrived Monday evening. On entering the house, Mrs. La Mance testified, she found a bloodstained shirt of her son in a wastebasket. He told her it had been stained when he cut his head opening the door.

Friends of Dr. and Mrs. La Mance, Asa Cross and Mr. and Mrs. Lyle Savage, joined in a renewed search of the La Mance home after

Continued on Page 3, Column 3.

## MORE VICTIMS OF CLEVELAND'S KILLER FOUND

Bones on Lakefront Dump Believed to Be Those of 11th and 12th Persons Murdered.

ALL APPARENTLY WORK OF ONE MAN

Marks of Surgical Skill in Dissections—Most of the Dead Have Not Been Identified.

By the Associated Press.

CLEVELAND, O., Aug. 17.—Detectives found arm, leg and rib bones today on Cleveland's lakefront dump, and Coroner Samuel R. Gerber said they were parts of the body of the twelfth victim of the city's "torso killer."

The bones, which Coroner Gerber said matched a skull found last night 100 feet away, were those of a man.

The head and upper torso of a woman—the eleventh victim—were found at the dump yesterday.

The Coroner said he was satisfied, after investigation, that no thirteenth victim was represented. Earlier he had expressed belief the bones might be from three persons.

He said the same methods of disarticulation and surgery used on the earlier victims—all found since September, 1935—showed the killer was guilty of the latest deaths.

**Victims Unidentified.**

The victims were unidentified, like all but three of the four women and six men who met a similar fate in the last three years.

The woman, perhaps 35 to 40 years old, had been dead five or six months. The bones of the twelfth body appeared to have been discarded even earlier. All but a few vertebrae of the twelfth body were recovered.

Dr. Gerber said identification of the latest victims probably would be difficult, since both persons had excellent teeth and no bridgework. The woman's skull showed only two amalgam fillings.

A search for scrap iron led James Dawson, 21 years old, to the remnants of the woman. A curious passer-by, attracted by officers at the scene, uncovered decomposed fragments of the other victims.

**Parcels Put There Recently.**

Police said parcels containing the parts of bodies had been in the dump not more than two or three weeks.

The first body was in four parts, the skull, upper torso and dismembered arms and legs. The torso was found concealed under stones, wrapped in butcher's paper, a dark blue suit and a torn quilt. The head, also wrapped in paper, was a few feet distant. A similar package and two cardboard cartons held other segments.

Nearby were found a skull, in a tin can, and paper-wrapped bones.

The two heads had been severed between the third and fourth cervical vertebrae. Dr. Gerber said, the same as in the cases of the previous killings.

**Killer Has Knowledge of Surgery.**

The Coroner's reports have held that all the killings were done by a "maniacal mass murderer" who has at least some knowledge of surgery. Surgical knife marks have been found on the bodies, all of which have been decapitated. All victims apparently have been killed by a knife carefully aimed at a joint in the spinal column. Parts of some never have been found. Police expressed the belief most of the victims were transients or derelicts, because the majority were not identified.

The last preceding discovery was that of the trunk and legs of a woman floating in sacks in the Cuyahoga River last April 7. Other parts of the body were not found and there was no definite identification.

**Fingerprint Obtained.**

Investigators obtained a "good fingerprint" from the left thumb of the eleventh victim and sought to get prints from three fingers of the right hand. A check of all women reported missing in recent months was ordered.

Inability to identify the dead has enabled the killer to escape capture, police hold.

One of the cartons containing portions of victim No. 11 was stamped with the label of a local biscuit company. A page from a magazine, dated March 5, 1938, was found nearby.

Police picture the killer as powerfully built, possibly a demented surgeon who lost the right to practice, a male nurse, hunter or butcher. Some of the male victims have been emasculated.

Dr. Gerber, who believes the killer lures victims by friendship, holds that one person is responsible because "if more than one were in-

Continued on Page 2, Column 1.

# SUPREME COURT UPHOLDS M'DONALD'S CONVICTION FOR KELLEY KIDNAPING

60-Year Sentence Affirmed

—By a Post-Dispatch Staff Photographer.

*FELIX FRANCIS McDONALD*

## AFFIRMS 60-YEAR SENTENCE FOR HIS PART IN ABDUCTION

Technical Claims of Error in Trial Are Overruled—Commissioner Says Defendant 'Admits Case Was Made by State.'

SECOND APPEAL TO BE REJECTED

Kidnaper Now Serving 10 Years for Attempted Seizure of Oscar Johnson—Pal, Rosegrant, Got 20-Year Term.

By the Jefferson City Correspondent of the Post-Dispatch.

JEFFERSON CITY, Aug. 17. — The conviction and 60-year prison sentence of Felix Francis McDonald for participation in the kidnaping of Dr. Isaac D. Kelley of St. Louis for ransom, in April, 1931, was affirmed today by Division No. 2 of the Missouri Supreme Court.

McDonald, who was convicted in January, 1935, has been in the penitentiary meanwhile under another sentence of 10 years for robbery in connection with the attempted kidnaping of Oscar Johnson of St. Louis, in August, 1931.

Commissioner Walter H. Bohling, who wrote the opinion, overruled several technical claims of error in McDonald's trial in the St. Louis County Circuit Court and at the same time pointed out that McDonald "admits a case was made by the State."

The Commissioner ruled that aside from the procedural points raised, counsel for McDonald had made no complaint as to the trial record proper, and held "we find no reversible error therein."

**Second Affirmation.**

McDonald is the second of the Kelley kidnapers whose sentence has been affirmed by the Missouri Supreme Court. The 20-year sentence of Angelo Rosegrant of St. Louis for a part in the kidnaping of the wealthy St. Louis physician was affirmed by the Supreme Court in March, 1936, and Rosegrant now is serving his time in the prison.

Bart Davit, a third member of the group indicted, has not been brought to trial on the Kelley kidnaping charges, as he was convicted in St. Louis County, in October, 1935, of the murder of Paul Flueck, Maplewood grocer, in a holdup and sentenced to life imprisonment.

Mrs. Nellie Tipton Muench of St. Louis, also indicted in the Kelley case, was acquitted in a trial at Mexico, Mo., where she took her case on a change of venue, but later was convicted in United States District Court in St. Louis of using the mails to defraud in the great Muench baby hoax. She is serving a 10-year sentence in a Federal penal institution.

The Commissioner's judgment of affirmation was concurred in by Judges C. A. Leedy and George R. Ellison. The third member of Division 2, Judge E. M. Tipton, did not sit. He is a brother of Mrs. Muench.

Mrs. Muench's husband, Dr. Ludwig O. Muench; Wilfred Jones, one of her numerous attorneys, and Mrs. Helen Berroyer, a former friend, also are under Federal sentences of five to 10 years for their parts in the hoax.

**Commissioner's Ruling.**

Commissioner Bohling overruled a contention by defense counsel that the lower court had erred in denying a motion to disqualify Circuit Judge Julius R. Nolte from hearing McDonald's case. He held the application to disqualify Judge Nolte and attacking his right to preside over the trial was not filed in proper form.

He likewise rejected an objection that the lower court had committed error in refusing to disqualify the Sheriff and Deputy Sheriffs of St. Louis County, and pointed out that defense counsel, notwithstanding their disqualification motion, had offered no claim of improper conduct by those officials during McDonald's trial.

The Commissioner overruled a defense contention of prejudicial error by the trial court in refusing to declare a mistrial, which was sought by defense counsel on the

Continued on Page 3, Column 6.

### HITLER INSPECTING POSTS DURING ARMY MANEUVERS

Drafts of Civilians Reported Put to Work on Fortifications Opposite France.

BERLIN, Aug. 17. — Chancellor Adolf Hitler, continuing his inspection tour of military posts and garrisons, spent today at the infantry school at Doeberitz.

Hitler's tour is in connection with the military training program which started Monday. At Doeberitz, which is just outside Berlin near the Olympic village, he attended battalion exercises of the infantry officers' training school.

Thousands of civilians were being drafted daily, it was learned, for work on fortifications on the western frontier next to France and Switzerland. Reliable reports said 3000 or 4000 such conscripts left Berlin only a few days ago.

### ROOSEVELT STARTS TRIP TO ONTARIO TO SPEAK

President Will Dedicate International Bridge and Receive Degree From Queens University.

By the Associated Press.

WASHINGTON, Aug. 17.—President Roosevelt left at 1:30 p. m. today for Kingston, Ontario, where he will receive a degree from Queens University tomorrow.

Guests on the President's special train included Edward Noble, chairman of the Civil Aeronautics Authority, and George T. Summerlin, chief of the State Department's division of protocol.

In addition to receiving the degree tomorrow, Roosevelt will make the dedicatory address at the opening of a new international bridge.

Returning, Roosevelt will spend two weeks at Hyde Park, N. Y., before coming back to Washington.

### PALESTINE ARABS KILL TWO BRITISH SOLDIERS

Also Injure Two by Explosion of Land Mine Under Military Car Near Nablus.

JERUSALEM, Aug. 17.—Two British soldiers were killed and two wounded when Arabs exploded a land mine under a military car traveling between Nablus and Jenin.

A Jewish police inspector and five members of his family were kidnaped today by an Arab band which broke into the Athlit labor camp near Haifa.

A British police inspector and an Arab warden were wounded in the raid.

### LINDBERGHS REACH MOSCOW

By the Associated Press.

MOSCOW, Aug. 17.—Col. Charles A. Lindbergh and Mrs. Lindbergh landed here tonight after a flight by easy stages from Warsaw, Poland.

They arrived at 8:35 p. m., having made two stops, one at Minsk and the other at Mohilev. Before their arrival their plans were kept secret by Soviet authorities.

## RALPH PIERSON'S ARSON MURDER SENTENCE UPHELD

Division No. 2 of Missouri Supreme Court Holds Co-Owner of Buckingham Annex Had Fair Trial.

By the Jefferson City Correspondent of the Post-Dispatch.

JEFFERSON CITY, Aug. 16. — The third conviction of Ralph Pierson of first-degree murder in connection with the burning of the Buckingham Hotel Annex of St. Louis, of which he was part owner, on Dec. 5, 1927, and his accompanying life sentence were affirmed today by Division No. 2 of the Missouri Supreme Court.

Pierson's fight against imprisonment for the insurance—collection arson conspiracy, which resulted in the loss of seven lives, has been in progress more than eight years since his indictment in April, 1930. Two previous convictions, the first carrying a death sentence and the second a life sentence, were reversed by the Supreme Court in 1933 and 1935 for procedural errors in the trials in St. Louis Circuit Court.

The decision today apparently ends Pierson's legal fight, unless he is able to obtain a rehearing in the Supreme Court or an appeal to Federal courts.

**Commissioner's Ruling.**

Commissioner Henry J. Westhues of Division No. 2, who wrote the opinion, holds that Pierson received a fair trial, that there was no prejudicial error and that the evidence was sufficient to sustain the jury's verdict of guilt. The opinion received the unanimous concurrence of Judges C. A. Leedy Jr., E. M. Tipton and George R. Ellison of Division No. 2.

Piersons' third trial was conducted in Circuit Court before Judge James M. Douglas, now a member of Division No. 1 of the Supreme Court and Democratic nominee to succeed himself on the Supreme Court for an unexpired term of six years.

Commissioner Westhues, in overruling the numerous technical claims of error raised on behalf of Pierson, points out that his counsel listed 45 assignments of alleged error by the trial court in seeking a reversal of the conviction.

**Plot to Aid Owners Alleged.**

The Buckingham Hotel Annex was burned as the result of an

Continued on Page 3, Column 7.

# CHINESE LAUNCH COUNTERATTACKS NORTH OF KIUKIANG

## Nine Divisions Engaged Near Hwangmei While Japanese Make Three Exploratory Moves.

## 200,000 DEFENDERS IN HUPEH HILLS

## Invaders' Tactics Indicate Attempt to Cut Peiping Railroad to the North of Hankow.

By the Associated Press.

SHANGHAI, Aug. 17.—Japanese troops skirmished along three alternate routes on both banks of the Yangtze River today in the hope of finding soft spots in Chinese defenses around Hankow, the provisional Chinese capital.

Nine Chinese divisions launched a counteroffensive against the invaders in the Hwangmei sector, 25 miles north of Kiukiang, Yangtze port and Japanese base for the Hankow drive.

Japanese columns made exploratory attacks along the north bank of the Yangtze, about 50 miles from the river. Their movements indicated they planned to advance into Northeastern Hupeh Province, in which Hankow is situated, in hopes of cutting the vital Peiping-Hankow railroad north of Hankow.

Other Japanese units were reported moving against Shucheng and Whoshan, in adjacent Anhwei Province, in an attempt to make a wide encircling movement toward Hankow.

Chinese defenders conducted a stubborn defense of Shahochen and near Juichang, close to Kiukiang, and indications were the Japanese consequently were changing the force of their attacks on the Yangtze's south bank under the protection of their warships.

About 200,000 veterans from nearby provinces were put into positions in the strategic hills of Hupeh to guard against a Japanese thrust at the Peiping-Hankow railroad.

Chinese reported Hwangmei was flooded and a no man's land, with Japanese holding highlands outside the city.

Foreign reports from Nanking said 25,000 newly arrived young reserve troops were proceeding to the Yangtze front.

Another foreign report indicated more than 100 Americans and British at Kuling, a mountain resort near Kiukiang, were safe and had food supplies for four months more.

For the fifth successive day Japanese planes bombed the Canton railway yesterday. A Japanese communique said bridges and tracks were destroyed near Yuantan and Sheklung, Kwangtung Province, and that bombs damaged runways of the Paiyun Airdrome outside Canton.

British authorities were informed that, with the arrival of a Japanese destroyer on the scene, Japanese soldiers left the British tugboat Victoria, which they boarded Monday near Tungchow, at the mouth of the Yangtze.

## MORE VICTIMS OF CLEVELAND'S KILLER FOUND

Continued From Page One.

volved, they would fall out and tell on each other."

The previous victims were:

First—A man, about 40 years old, found in the district of Kingsbury Run, a branch of the Cuyahoga River, Sept. 23, 1935.

Second—Edward W. Andrassey, 28, former hospital orderly, found with the first victim.

Third—Mrs. Florence Polillo, 41, found in an alley, Jan. 26, 1936. Her head never was found.

Fourth—A man, about 25, found in Kingsbury Run, bearing name "Jiggs" tattooed on his arm and wrapped in clothes bearing the initials J. D. and W. C. G., June 5, 1936.

Fifth—Nude man, about 40, found in Big Creek, July 22, 1936.

Sixth—Nude man, about 30, in Kingsbury Run, Sept. 10, 1936.

Seventh—A young mother, about 20, found on the shore of Lake Erie, Feb. 23, 1937.

Eighth—Mrs. Rose Wallace, 40, Negro, skeleton found in a burlap bag under a Cuyahoga River bridge, June 6, 1937, identified through dental work.

Ninth—A stocky man, about 35, recovered from Cuyahoga River, July 6, 1937.

Tenth—A woman, 25 to 30 years old, found in the Cuyahoga River, April 8, 1938.

ST. LOUIS POST-DISPATCH
Founded by JOSEPH PULITZER
Dec. 10, 1878
TELEPHONE: MAIN 1111
Published Daily by the Pulitzer Publishing Co. Twelfth Boulevard and Olive St.
Entered as second-class matter, July 17, 1879, at the postoffice at St. Louis, Mo., under the act of March 3, 1879.
MEMBER OF THE ASSOCIATED PRESS and AUDIT BUREAU OF CIRCULATIONS
The Associated Press is exclusively entitled to the use for republication of all news dispatches credited to it or not otherwise credited in this newspaper and also the local news published herein. All rights of republication of special dispatches herein are also reserved.
Subscription Rates by Mail in Advance
(Applicable only where local dealer service is not available.)
Daily and Sunday, one year — — — — $10.00
Daily, Without Sunday, one year — — — 7.00
Sunday only, one year — — — — — 3.00
Remit either by postal order, express money order or St. Louis exchange.

## Hines After Day in Court

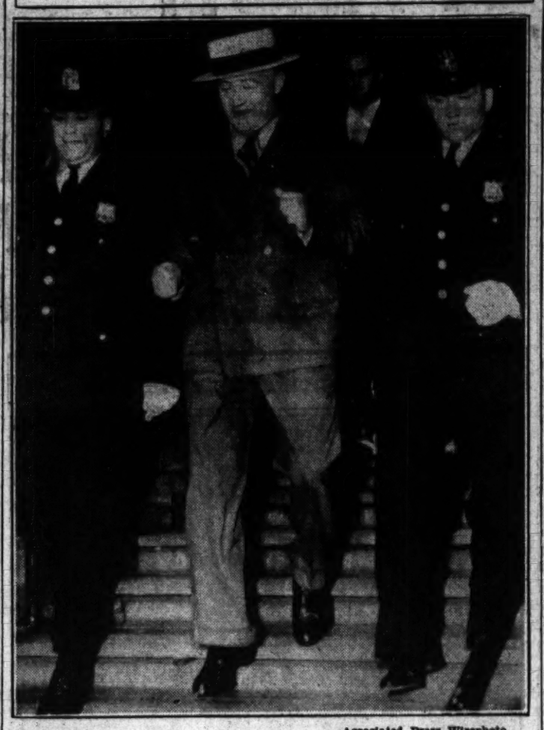

—Associated Press Wirephoto.

*FLANKED by policemen, JAMES J. HINES, Tammany leader, leaves New York court after a jury was completed to try him on conspiracy charges growing out of the policy racket.*

## DEWEY SAYS HINES GOT $500 A WEEK IN CASH AS FIXER

Continued From Page One.

votes for the former Tammany District Attorney.

**1000-to-1 Odds Against Players.**

Dewey pictured the policy racket as being influenced by "superstitions and dreams" and said that it was played by poor people against 1000-to-1 odds.

"Colossal sums are wagered annually in small amounts, largely played among the poorer of the city," he said.

"There are penny bets, two-cent bets, nickel bets, dime bets, occasionally a quarter, a half dollar, a dollar. Seldom does it run over a $5 bet."

Dewey said the policy game began in New York about 20 years ago, operating through the use of clearing house figures to provide its winning numbers.

As he spoke, folding a slip of yellow paper to illustrate the method of betting, Hines listened carefully. Near him sat his gray-haired, pretty wife, Mrs. Geneva Hines, a troubled smile playing on her lips, immaculately cool in a white dress and white broad-brimmed hat.

**Numbers Fixed, Dewey Says.**

"After the policy organization got going, they decided to make more money by making it all crooked and fixing the numbers," Dewey said.

"Except for the small bets, the public was defrauded."

The Prosecutor ran over some of the underworld leaders in the policy game in the early days of its operation—Masjo Isom, Henry Miro, George Weinberg, "Big Harry" Schoenhaus, "Lulu" Wilson, the strongarm gangster, "Solly" Girsch, John Cooney and others.

"Those were the big names in the early days," Dewey said.

"Then in 1931, the Dutchman decided to make these small, unorganized gambling games into a racket by killings, beatings and intimidation."

**$500 Always in Cash.**

"Hines got $500 a week in cash, always in cash," Dewey said.

"Sometimes Weinberg paid him, sometimes Dixie Davis.

"Hines went on the payroll and promised to deliver. We will show you," he told the jury, "that without a doubt, his duty was to protect the racket."

Dewey referred briefly to the disclosure of the clandestine meetings of Dixie Davis, then imprisoned in the Tombs, and the former Broadway showgirl, Hope Dare, with whom he was captured several months ago in a Philadelphia hideout.

"On his visits to Hope Dare's apartment," Dewey said, "they were never alone together."

**Names of Jurors.**

Here are the 12 jurors and two alternates:

Elliott R. Brown, 43 years old, securities salesman, Republican, foreman.

Don L. Caldwell, 47, sales manager, native of Greenfield, O., Republican.

Hugh C. Harle, 56, stock broker, native of Atlanta, Ga., not registered politically.

Fred D. Suydam, insurance broker, Republican.

Walston B. Southwick, 55, book salesman, Republican.

Ernest G. Hapgood Jr., 29, insurance broker, graduate of Brown University, independent voter.

Max S. Herrman, insurance broker, German-born, not registered politically.

Ross S. Anderson, civil engineer, graduate of Cornell University, Democrat.

Edward Rose, civil engineer, native of Boston, graduate of Poly-Technic Institute, independent voter.

Joel M. Wachman, silk manufacturer, native of Poland, not registered politically.

Saul M. Dash, real estate broker, graduate of Columbia University, independent voter.

John J. Sheeran, accountant, not registered.

Alternates—William D. Decker, restaurant manager; Bertram Cunnyngham, architect.

# POLICE GUARD UNION MAN AT HIS REQUEST

## Harvey Fox Tells Them His Life Was Threatened—Later Says He Was Merely Ill.

An officer of the Bartenders' Union returned here by special airplane from Wichita, Kan., early today and was met at Lambert-St. Louis Field by a guard of three deputy sheriffs who escorted him to the city limits at his request and turned him over to protection of St. Louis police.

The officer, Harvey Fox, reported his life had been threatened on his way to a bartenders' convention. The deputies said he told them several men had tried to kill him but that he had got away in a taxicab and boarded the airplane.

A brother, Clarence Fox, told police that Harvey Fox became frightened when he reached Oakland, Cal., to attend a convention in San Francisco and saw a group of "suspicious-looking" men, one of whom said, "There's Fox now." Harvey started back to St. Louis at once and chartered the airplane when he reached Wichita, the brother related.

When a Post-Dispatch reporter went to the home of Harvey Fox at 1817A South Third street, he was denied admittance by a man who refused to open the door, declined to identify himself and said he had no statement to make.

To a Post-Dispatch reporter at Police Headquarters, Harvey Fox denied he had been threatened. "There's nothing wrong," he said. "When I got as far as Oakland I got good and sick and came back, that's all. I'm subject to sick spells."

Police said they had learned that Harvey Fox, Sylvester (Babe) Baldwin, ex-convict who has been business agent of the union, and Elmer Dowling, secretary-treasurer, had left St. Louis to attend a convention in California.

Baldwin's resignation as business agent of the union was announced July 21, 1937, after police had questioned him and several others in an effort to get information about activities of gangsters and former convicts in St. Louis labor rackets. However, he denied that he had resigned or been ousted and asked for a hearing.

## KILLER OF HIS TWO CHILDREN HANGS SELF IN CHICAGO JAIL

CHICAGO, Aug. 17.—Charles Joksus, who beat his two children to death within 24 hours after his release from the Kankakee State Hospital for the insane, hanged himself today in the county jail. He was 52 years old.

Joksus, who also seriously injured his wife, Anna, 29, when on a drinking spree June 2, was awaiting trial for the killings. Assistant State's Attorney Richard Austin said Joksus had confessed.

The Joksus children were Leonard, 5, and Eleanor, 18 months.

Mrs. Joksus suffered a fractured skull and jaw. She is recovering at the county hospital.

Jailers found Joksus' body hanging in his cell block. He had fashioned a noose of a towel, necktie and shirt.

REDUCED PRICES!
WASHER REPAIRS
Any Make Any Age
Limited Time Only
Phone CH. 9220
Brandt's 904 PINE
Anything Electrical Repaired
Serving the Home Electricity Since 1886

# REBELS BLOCKED, SHIFT ATTACK IN SOUTHERN SPAIN

## Unable to Advance Along Main Railroad Line to Almaden, They Strike on Zujar River to North.

By the Associated Press.

HENDAYE, France, Aug. 17.—Blocked in his efforts to drive eastward toward Almaden along the main railway line, Gen. Gonzalo Queipo de Llano, Spanish insurgent commander on the southwestern front, struck at Government defenses today along the Zujar River, north of the railroad.

The first act of Gen. Jose Asencio, new commander of Government defenders of Almaden and the region's rich mercury mines, was to reinforce the troops holding Cabeza del Buey Mountain and a nearby railway tunnel which the loyalists captured yesterday. Cabeza del Buey is 20 miles west of Almaden.

The insurgent commander promptly switched his main attack to the Zujar River in attempts to seize Hermitage Santa Maria and the road leading to Almaden through Penalsordo and Capilla.

Another insurgent column in the southwestern zone, led by Gen. Andres Saliquet, is reported in insurgent dispatches to be only two miles from the frontier of Ciudad Real Province, but the distance apparently was measured to a small enclave of Ciudad Real some 20 miles west of the province proper. Gen. Saliquet's troops apparently have been unable to cross the Guadiana River, northwest of Almaden.

The southwestern is the only active front. Deadlocks continue on the Ebro River and Segre River fronts, in Northeastern Spain.

**Associated Press Office in Madrid Hit By Shells.**

By the Associated Press.

MADRID, Aug. 17.—The building housing the Associated Press office was shelled last night in the course of a severe bombardment of the city, which started at 9 p. m. No one in the office was injured.

A messenger, Modesto Torres, however, had a narrow escape when a shell hit in the street below and a piece of steel burst into the Associated Press office, scattering files of papers and books.

Two eight-inch shells struck the building and doors and windows of the office were shattered and broken by the concussion.

A flat where the Associated Press correspondent lived for a few days was hit by one shell and two doors were wrecked. The flat was situated immediately above the Associated Press office.

Several persons were killed and it was estimated 20 were injured by shells which fell in the neighborhood including Cibeles Square.

The Gran Via suffered most heavily in the bombardment and the 15-story Telephone Building was hit several times.

Red Cross headquarters estimated 200 shells were fired into the city.

## N L R B DECISION FAVORS A. F. L. ALUMINUM UNION

**Designates Organization as Bargaining Agent for Workers at East St. Louis Plant.**

The American Federation of Labor Aluminum Workers' Union, Local 12,780, was designated as the appropriate bargaining agency for all production workers at the Aluminum Ore Co., East St. Louis, in an order issued today by the National Labor Relations Board.

The order, based on testimony taken in a hearing July 11, included in the bargaining unit 19 watchmen and gatemen employed at the plant. The company had raised the question as to whether those employes should be grouped with production workers. The company employs about 1000 persons.

In its petition for certification, the union said negotiations for a contract to replace one which expired last November had been delayed because of attempts of a C I O union to form a local at the aluminum plant. The C I O union was not represented at the hearings, which lasted only a few hours.

## SOVIET PARLIAMENT ELECTS 45 SUPREME COURT MEMBERS

**Former Shepherd Chosen Head of Body; They Will Serve Five-Year Terms.**

MOSCOW, Aug. 17. — The two houses of Soviet Russia's Parliament, sitting in joint session, today elected a Supreme Court of 45 members.

The action followed approval of a law yesterday "strengthening" the Soviet court system to conform with principles of the new Stalinist Constitution. Members of the court were chosen for five-year terms.

Ivan Terentievich Golyakov, one-time shepherd, was elected president of the body. Golyakov, now 50 years old, took an active part in the Bolshevist revolution of 1917. While serving in the army he became chairman of the military tribunal of an army division and later chairman of an army tribunal and the tribunal of a military area. Since 1933 he has been a member of the collegium of the Supreme Court, the highest judicial body operating before the new court was established in yesterday's law.

The Soviet of the Union and the Soviet of Nationalities also elected 20 "people's assessors" to the Supreme Court.

## HEARING ON LEGAL STATUS OF SHOE UNION MEMBERSHIP

**Position of Workers Under Injunction Against International Co. to Be Decided.**

A hearing to determine the legal status of the membership of a local of the C I O United Shoe Workers of America under an injunction preventing the International Shoe Co. from putting a 8.9 per cent pay cut into effect began today at the Civil Courts Building.

The hearing, which is being conducted by Special Master Leo Lyng, is independent of the arbitration hearing on the pay cut itself The latter hearing, which began last week before Dean Isador Loeb of the Washington University School of Business and Public Administration, was recessed Monday until Aug. 29.

At the start of the hearing today, George E. Duemler, attorney for the union, said the union was represented "merely as a matter of accommodation" and that the organization had no responsibility to prove its membership. He asserted it was not material whether members paid their dues.

The company is contending that members not in good standing because of non-payment of dues should not be regarded as members of the union under the injunction. The union says it represents about 700 of 1200 employes in two of the company's plants.

## MUNICIPAL THEATER DIRECTORS APPROVE PLAN FOR P W A LOAN

**Details of Raising Association's Share of $200,000 Left Up to Finance Committee.**

The board of directors of the Municipal Theater Association approved today the action of its executive committee recommending that a $90,000 P W A loan be sought to aid in rebuilding part of the Municipal Theater in Forest Park.

Details of raising the remaining $110,000 for the proposed $200,000 remodeling were left up to the Finance Committee. No action can be taken, at any rate, until the Board of Aldermen reconvenes on Sept. 30 and acts on a bill authorizing the city to seek the loan for the theater association.

The city owns the theater in Forest Park and gives it to the Municipay Opera rent free on the stipulation that the opera improve the theater. Plans for the remodeling call for the building of three new shelters, or pergolas, at the sides and at the base of the theater.

CASH BUYING SELLING
Make These Prices Possible
WALL PAPER
• SALE •
Values to 10c—NOW 1 Cent a Roll
Values to 12½c—NOW 2½ Cents a Roll
Values to 35c—NOW 10 Cents a Roll
Values to 50c—NOW 15 Cents a Roll
Sold in Proportion With Borders
WEBSTER'S
701 N. SEVENTH

NUTTY! SILLY! LOONEY!
LOCAL'S GONE LOCO
We Don't Give a HOOT!!
if { your car is paid for or not / you owe one or ten people
if { it is a '28 or '38 model / you are working or not
WE CAN { Advance you $10.00, $15.00, $25.00, $50.00 or $300.00. Make your car payment. Reduce your present car payments. Consolidate your bills. Advance money enough for the children's school clothes, books or tuition. Advance cash necessary for all fall requirements.
Definitely We Will Loan You as Small an Amount as $10 or as Much as $300 Within 5 Minutes
• No Co-Makers Required • No Mortgage on Your Furniture Taken
• No Wage Assignments Necessary • No Calling of Employer, Relatives or Friends.
JUST YOUR SIGNATURE
LOCAL FINANCE CO.
Grand and Page Open Evenings
NUTTY! SILLY! SCREWY!
BATTY! DOPEY! DIPPY! DILLY! BATTY! CRAZY!

# 13 British Generals Retired In Latest Shakeup of Army

## Secretary Hore-Belisha Makes Further Drastic Changes—Age for Ending Service Reduced.

By the Associated Press.

LONDON, Aug. 17.—Leslie Hore-Belisha, British War Secretary, put 13 Generals on the retired list yesterday in a drastic new shakeup.

The most widespread changes in the high command since the World War were announced in the Army Gazette as the newest step in the secretary's determined plan to inject red blood into the nation's compact land forces.

Placed on the retired list because of age were three Generals, four Lieutenant-Generals and six Major-Generals. The move was a consequence of the secretary's announcement July 28 of a lower retirement age for all ranks above that of Major.

Those retired are: Generals Sir George Jeffreys, Sir Harry Knox and Sir Hugh Elles; Lieutenant-Generals Sir Harry Karslake, Sir Arthur McNamara, Sir Geoffrey Howard and Sir Bertie Fisher; and Major-Generals E. O. Lewin, R. J. Collins, P. R. C. Commings, A. L. Ransome, H. A. Lewis and G. T. Raikes.

Under the new retirement terms announced July 28, retiring age for Generals and Lieutenant-Generals was reduced from 67 to 60 and for Major-Generals from 62 to 57.

Concurrently with his retirement, Sir Hugh Elles was promoted from Lieutenant-General to full General. He and Gen. Sir Harry Knox figured in the shakeup of the Army Council Dec. 2 when the War Secretary replaced them with younger officers.

Two Lieutenant-Generals, Sir Walter Pitt-Taylor and Sir Reginald Hildyard, were moved to the rank of General in yesterday's order, which followed the promotion of 2000 younger officers Aug. 6.

## QUALIFICATIONS FOR ENROLLING IN CITY'S JUNIOR COLEGES

**Requirements Announced for Students' Acceptance for Classes Starting Sept. 6.**

Qualifications for enrollment in the Junior College classes approved by the Board of Education in its June meeting were announced today by Superintendent of Instruction Henry J. Gerling.

The classes, opening Sept. 6, will be conducted in Harris Teachers' College, 1517 South Theresa avenue, for white students, and in Stowe Teachers' College, 4318 St. Louis avenue, for Negro students.

Only students who have placed scholastically in the upper two-third of the graduating classes of St. Louis high schools will be eligible for enrollment, Superintendent Gerling said. The colleges will be open only to residents of St. Louis.

No fees will be charged, and students will not be required to buy books. Provision has been made for about 300 students at each school.

## WOMAN CONTESTS FOR SEAT ON DEMOCRATIC COMMITTEE

**Charges Irregularities in St. Ferdinand Township; Constable Also to Demand Recount.**

Suit contesting the election of Mrs. Kathleen D. Archambault as Democratic Committeewoman from St. Ferdinand Township, St. Louis County, was filed in Circuit Court at Clayton today by Mrs. Elmyra McCormick.

Mrs. McCormick asked for a recount, asserting there were irregularities in four of the 28 township precincts. The official tabulation showed she received 1803 votes, four less than the number received by her opponent. She alleged particularly that Mrs. Archambault received votes of 38 persons in the Twelfth Precinct, who were not legally qualified voters, being public wards as residents of convalescents' home in Jennings.

# WPA HALTS ALL WORK IN SPARTA, ILL., STRIKE

## Action Follows Dismissal of 900 in Walkout; Officials Meet.

Special to the Post-Dispatch.

SPARTA, Ill., Aug. 17.—All W P A work in Randolph County was at a standstill today following the issuance of dismissal slips yesterday to the 900 W P A workers who have been on strike for 11 days.

Fred G. Austin, W P A supervisor for Southern Illinois, was at Springfield conferring with state officials on the strike. He announced that unless the strikers, most of whom are members of the Workers Alliance, went back to work soon, the money for Randolph County would be allocated elsewhere.

Leaders of the strike had been informed Saturday that unless strikers returned to work Monday the projects, including sewing, highway, sewer and garden jobs, would be withdrawn. Strikers demanded free transportation to and from jobs, compensation for time spent in transit, an increase in pay from the present $40 a month to $55 and a guarantee of non-discrimination against strikers.

Trucks, occupied by Deputy Sheriffs, made the rounds of street and sewer jobs yesterday, gathering tools. Picketing continued at the jobs, while other strikers went to the county relief office, demanding assistance on the theory they were out of jobs and eligible for relief.

A meeting on Monday, called by Mayor J. D. Moffat of Sparta, failed to settle the strike. Leaders of the Workers Alliance insisted on recognition of themselves as a labor union, saying they regarded themselves as permanent workers under the W P A set-up.

William Hackleman of Du Quoin, district leader of the Workers Alliance, said that the strike was a "spontaneous uprising of the workers." He said the Alliance was considering calling sympathy strikes in neighboring counties.

# BARCELONA CABINET SHAKEUP; TWO OUSTED

## Government Reorganized Because of Differences Over Militarizing Decrees.

By the Associated Press.

BARCELONA, Aug. 17.—A Spanish Government change arising from Catalan and Basque differences with administration policies was resolved early this morning with the exit of two Cabinet members.

Left out of the reorganized Government were Manuel Irujo, Basque Nationalist member without portfolio, and Jaime Aguade, a Catalan Left Republican.

They were replaced by two men who previously have taken no part in high Government duties—Tomas Bilbao Hospitalet, a Basque and the Spanish consul at Perpignan, France, and Jose Moix Regue, Mayor of Sabadell, a town near Barcelona.

Bilbao was named to the Cabinet without portfolio. He has been associated with Indalecio Prieto, Minister of Defense until last April when the portfolio was taken over by Premier Juan Negrin.

Moix was named to the Labor Ministry. He is a member of the unified Socialist party of Catalonia, which adheres to the Third International, or Communist, party.

Catalan differences with the Goverment were believed to have arisen from recent cabinet decrees militarizing factories and the port of Barcelona. The factories were the last in control of the Catalan Government and Catalan syndicates, and the port also was under the administration of the Generalidad of autonomous Catalonia.

The decrees were a part of the Central Government's plan for combining all power under the Cabinet.

The Basque complaint arose from the Government's proposal to militarize the port, it was reported.

Negrin last night notified the Popular Front party of the impending change, and early this morning received expressions of support from the Socialist Workers party, U G T (Socialist-Communist Labor Unionists), the Communist party, Central Socialist Committee of Euzkadi (Basque), the United Socialist Youth of Catalonia and the Unified Socialist Party of Catalonia.

Yesterday La Vanguardia, newspaper closely associated with Premier Negrin, carried a notice of the impending change. The paper later was definitely suspended by the Government for printing uncensored items since it gave a list of the men it said would be concerned.

TRIPLE VALUE RUG BUYS
1 • "MOHAWK" OR "ALEXANDER SMITH" 9x12 SEAMLESS AXMINSTER RUGS
WITH
2 • Wool Filled Sateen Covered COMFORTER
3 • Heavy 50% Wool BLANKET, Size 70" x 80"
Choice of Several Patterns
• MODERN • COLONIAL
• CHINESE • PERSIAN
COME EARLY FOR BEST SELECTIONS
ALL THREE FOR ONLY $29.50
PAY 75c WEEKLY
Comforter $5.95 Value Size 70x80
Blanket $5.95 Value Size 70x80
A Small Deposit will hold any Rug, Blanket and Comforter for future delivery.
Here's a Fredman triple-decker to suit the taste of every thrifty Buyer. A soft, warm, full-sized BLANKET worth $5.95 and a luxurious Wool Filled, Sateen Covered Comforter worth $5.95, both with the purchase of a Genuine "Mohawk" or "Alexander Smith" 9x12 seamless Axminster Rug for only—
$29.50 Pay 75c Weekly
Fredman Bros., The Friendly Country Boys, want 1000 new customers and they're out to get them with sensational super-values. Come in, look around, get acquainted with our new Friendly way of doing business.
OPEN EVERY NIGHT TILL 8 P. M.
The FRIENDLY FREDMAN 1130 OLIVE
COUNTRY BOYS BROTHERS FURNITURE CO.

# BARCELONA CABINET SHAKEUP; TWO OUSTED

## Government Reorganized Because of Differences Over Militarizing Decrees.

By the Associated Press.

BARCELONA, Aug. 17.—A Spanish Government change arising from Catalan and Basque differences with administration policies was resolved early this morning with the exit of two Cabinet members.

Left out of the reorganized Government were Manuel Irujo, Basque Nationalist member without portfolio, and Jaime Aguade, a Catalan Left Republican.

They were replaced by two men who previously have taken no part in high Government duties—Tomas Bilbao Hospitalet, a Basque and the Spanish consul at Perpignan, France, and Jose Moix Regan, Mayor of Sabadell, a town near Barcelona.

Bilbao was named to the Cabinet without portfolio. He has been associated with Indalecio Prieto, Minister of Defense until last April when the portfolio was taken over by Premier Juan Negrin.

Moix was named to the Labor Ministry. He is a member of the unified Socialist party of Catalonia, which adheres to the Third International, or Communist, party.

Catalan differences with the Goverment were believed to have arisen from recent cabinet decrees militarizing factories and the port of Barcelona. The factories were the last in control of the Catalan Government and Catalan syndicates and the port also was under the administration of the Generalidad of autonomous Catalonia.

The decrees were a part of the Central Government's plan for combining all power under the Cabinet.

The Basque complaint arose from the Government's proposal to militarize the port, it was reported.

Negrin last night notified the Popular Front party of the impending change, and early this morning received expressions of support from the Socialist Workers party, U G T (Socialist-Communist Labor Unionists), the Communist party, Central Socialist Committee of Euzkadi (Basque), the Unified Socialist Youth of Catalonia and the Unified Socialist Party of Catalonia.

Yesterday La Vanguardia, newspaper closely associated with Premier Negrin, carried a notice of the impending change. The paper later was definitely suspended by the Government for printing uncensored items since it gave a list of the men it said would be concerned.

# PAIR'S ABDUCTOR SERIOUSLY ILL OF HIS WOUNDS

## James Otis Meridith, Who Helped to Carry Away St. Louis Couple, Is Not Expected to Live.

## U. S. KIDNAPING CHARGES FILED

## John Couch, Arraigned at St. Paul, Waives Preliminary Hearing—His Bail Set at $100,000.

Special to the Post-Dispatch.

GRAND RAPIDS, Minn., Aug. 17.—James Otis Meridith, Missouri ex-convict, one of the two abductors of Miss Peggy Gross and Daniel C. Fahey Jr. from St. Louis, is in a very serious condition today in Itasca County Hospital here from wounds inflicted by the Federal and local officers who captured him and his companion, John Couch, on a farm in this county Monday evening.

Dr. J. L. McLeod, attending physician, said Meridith was not expected to live. By direction of the Federal Bureau of Investigation, no information has been made public at the hospital as to the number or location of Meridith's wounds. However, the deputy sheriff who accompanied the F B I men has said that the fugitive was shot twice in the back, as he started to run for the nearby woods.

Couch, taken to St. Paul today, waived preliminary hearing when arraigned before a United States Commissioner on two charges of kidnaping, one based on the abduction of Miss Gross, the other the abduction of Fahey. Asked by Commissioner W. T. Goddard if he desired an attorney, Couch replied: "No, sir. I made the confession. I pleaded guilty."

Bail for Couch was set at $100,000 on each of the charges and he was held at the Ramsey County jail. United States District Attorney Victor Anderson, who filed the kidnaping charges under the Lindbergh law, said he might ask for the death penalty, possible when a victim of an interstate kidnaping is harmed by his abductors.

**Victims' Slight Injuries.**

The St. Louis young people, abducted as an incident of the theft of Fahey's automobile, and carried more than 600 miles before being released north of Minneapolis, were not seriously injured, and have said that for most of the trip their captors treated them well. But Fahey has said that he was struck with a revolver butt when the men first encountered him, and both he and Miss Gross were bruised in the hurried job of binding them with wire, before they were set out in a Minnesota field. These slight injuries might meet the legal condition making the death penalty applicable in the case.

Meridith's 21-year-old wife remained at her father's farm near Effie, Minn., the scene of the wounding and double capture. She said yesterday that she had not seen her husband for two years, until he and Couch appeared at the farm in the car taken from Fahey in St. Louis.

"I still love him, though he has left me and followed a life of crime," the young woman said. At the time of the shooting, she reproached the officers bitterly for having, as she then thought, "killed the father of my baby." She and Meridith have a 3-year-old daughter.

**"Wondered About Car."**

Charles Roots, Meridith's father-in-law, told reporters, "I wondered where they got the good-looking car," when his son-in-law and Couch appeared Sunday. He added that the fugitives had only $5 and few belongings. "They fished Sunday and Monday and Couch was cleaning fish by the headlight of the car when the officers arrived," Roots related. "There was a lot of noise, then it was all over and we learned that Meridith was wanted by the police."

The Roots family, consisting of Mr. and Mrs. Roots, four sons, Mrs. Meridith and her daughter and a daughter-in-law, occupies a small log cabin deep in the pines.

Federal officers carried the search to the Roots home, nine miles from Effie, after they had learned that Mrs. Meridith was there. Roots, the officers say, had no part in Meridith's criminal operations. Recent news dispatches told how Meridith and Couch, then accompanied by James Clyde Reed, picked up two young women near Cape Girardeau, and how the women accompanied Meridith and Couch to Texas, Reed being dropped in Arkansas.

Remarks made by Meridith to Miss Gross, on the drive from St. Louis to Minnesota, and repeated by the young woman to officers, indicated that he thought this information had been given out in order to make his wife jealous, and thus to aid in his capture. Meridith said to Miss Gross that "the yarn about me and that woman was bunk," and that he had "just picked her up for the ride." He said he meant to "square things" with his wife if possible.

The two women were arrested in a St. Louis rooming house last Thursday night, and fugitive warrants were issued against them, their bail being fixed at $5000 each. They were with Meridith and Couch when the latter had a long-drawn-out running revolver fight with policemen of Dallas, Tex., on the highway between Dallas and Fort Worth, Aug. 6.

## Osteopath Held for Murder

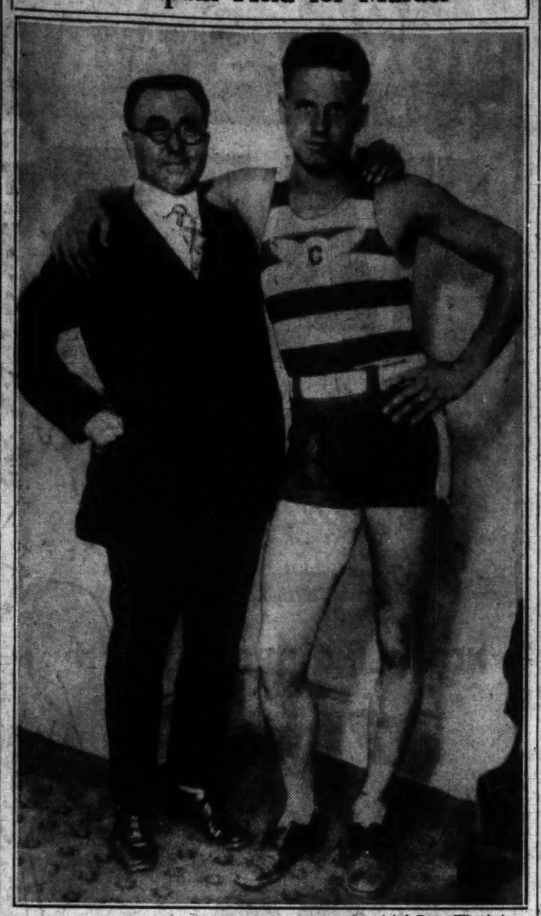

—Associated Press Wirephoto.

*DR. WILLIAM F. LA MANCE (right), who is charged with the murder of his wife in Laclede, Mo., photographed in New York in 1927 with his father, the REV. W. N. LA MANCE, an evangelist. At the time the picture was made Dr. La Mance was an amateur boxer.*

# PLANS FOR CORRIGAN WELCOME TO ST. LOUIS

## Mayor Announces Tentative Program for Entertaining Flyer Monday and Tuesday.

Tentative plans for the entertainment of Douglas Corrigan, the "wrong way" flyer, who will be the city's guest Monday and Tuesday, were announced today by Mayor Bernard F. Dickmann.

The New York-to-Dublin flyer will be met at Lambert-St. Louis Airport on his arrival at 4 p. m. Monday by a committee representing the Municipal Airport Commission, the Air Board of the Chamber of Commerce, the City Traffic Commission and other city officials. The newly-formed Corrigan Society will take part in the welcome.

Corrigan will be escorted into the city, probably by way of Natural Bridge avenue and Page boulevard, and a parade in the downtown area is scheduled to begin at 5 o'clock. The parade route will be determined later by a committee headed by Albert Bond Lambert, president of the Board of Police Commissioners.

**To Be Guest at Dinner.**

After the parade, the flyer will be guest of honor at a dinner at 6 o'clock at Hotel Statler, with Circuit Judge O'Neill Ryan as toastmaster. Sponsors of the dinner are the Municipal Airport Commission and the St. Louis Chamber of Commerce.

A special section will be set aside for Corrigan and the welcoming party for the Municipal Opera. Following the performance, the flyer will be escorted to the Jefferson Memorial to view the Lindbergh trophies, the building to remain open during the evening for the special occasion.

Because Corrigan, in accepting the invitation, did not give his time of departure Tuesday, plans for that day were uncertain, Mayor Dickmann said. However, if time permits, he will be taken on a tour of the city and later entertained at a luncheon and ball game.

**Elks Offer $1000 on Plane.**

An offer of $1000 to underwrite the purchase of Corrigan's Curtiss-Robin plane was made yesterday to the Mayor by the St. Louis Lodge of Elks.

The offer, made verbally by Foster L. Bennett, secretary of the Elks Club, indorses the Mayor's suggestion that the trans-Atlantic plane, which was manufactured at Lambert-St. Louis Field, be purchased for permanent display through contributions of school children.

Mayor Dickmann is a Past Exalted Ruler of St. Louis Elks.

**Corrigan Contracts for Movie of Flight to Ireland.**

NEW YORK, Aug. 17.—RKO Radio Pictures announced last night it had contracted with Douglas Corrigan for a movie dramatization of his life and his flight to Ireland.

Production of the film is to start as soon as the script can be completed under supervision of Pandro S. Berman, vice-president in charge of RKO's West Coast studios.

# OSTEOPATH HELD IN MURDER OF WIFE AT LACLEDE

Continued From Page One.

the doctor returned from Colorado, and later Cross took the doctor to Linneus where, for the first time, he informed the Sheriff of his wife's absence.

Sheriff Brown, after examining the house, led the searchers to the vegetable cellar, beneath a shed adjoining the house which is used as a laundry room. There he found the body, lying on a canvas cot. Stores of fruit and vegetables had not been disturbed, and there was no indication of a struggle. Mrs. La Mance was clad in a house dress and slippers. There was a bruise over her left temple.

Dr. La Mance is 33 years old, four years older than his wife. About 10 years ago he was active as an amateur boxer, known in the ring as "Billy the Kid." He was light heavyweight Y. M. C. A. champion of Illinois in 1929 and had appeared at Madison Square Garden in New York. After he had lost several bouts by knockouts his father, who was the Rev. W. N. La Mance, an evangelist of Danville, Ok., prevailed on him to give up boxing.

**Accused Man and His Mother Attend His Wife's Funeral.**

Special to the Post-Dispatch.

WILLIAMSBURG, Kan., Aug. 17.—Dr. William F. La Mance, guarded by Deputy Sheriffs, stood motionless today through brief funeral services at the grave of his wife, whom he is accused of beating to death. Beside him, with her arm around him, was his mother, Mrs. Lora La Mance. After the funeral he was returned, in custody of the Deputy Sheriffs, to Laclede, Mo.

Williamsburg was the former home of Dr. La Mance's wife. Among her relatives present at the funeral were her mother, Mrs. Adella Duvall of Ottawa, Kan.; a brother, Floyd McCurdy of Laclede, and a sister, Mrs. Roy Clark of Kansas City.

# DEATH SENTENCES OF FOUR MISSOURI MURDERERS STAND

## Supreme Court Denies Rehearings to Byron E. King, St. Louis, and Adam Richetti in Kansas City.

By a Staff Correspondent of the Post-Dispatch.

JEFFERSON CITY, Aug. 17.—The death sentences of four convicted murderers were approved today by Division No. 2 of the Missouri Supreme Court, two by affirmation of convictions and two by refusal to rehear previous affirmations.

In each case the defendant originally was sentenced to be hanged, prior to the effective date of the lethal gas execution law, Sept. 6, 1937. Therefore, while the cases were affirmed or rehearings denied, they will be remanded to the trial courts for the purpose only of re-sentencing the defendants to death in the new lethal gas chamber in the penitentiary here, instead of by hanging, and to set the dates for the executions.

The court affirmed the convictions and death sentences of Robert Kenyon, Howell County farm youth, for the murder, Jan. 26, 1937, of Dr. J. C. B. Davis of Willow Springs, whom he kidnaped for ransom; and of Granville Allen, Negro, Kansas City, for the murder of Howard Preston, Oct. 20, 1936, in an attempt to rob Preston in his apartment.

**New Hearings Denied.**

At the same time Division No. 2 overruled motions for rehearing of its decisions of last May 3, affirming the convictions and death sentences of Byron E. King of St. Louis, for the murder of George Speer, taxicab chauffeur, in a holdup Jan. 17, 1936; and of Adam Richetti, former gangster associate of the late "Pretty Boy" Floyd, for a part in the Kansas City Union Station killings in June, 1933.

The court did not issue an opinion in overruling the rehearing motions of King and Richetti, merely entering the denial on the court minutes.

King, 27 years old, a former convict, was charged with fatally shooting Speer in his cab after robbing him of $9. Speer, before he died, identified King as the man who shot him and said King, as he shot him, remarked: "Here's a present for you."

Richetti, long an associate of "Pretty Boy" Floyd, was charged with being one of several gangsters who killed four officers and Frank Nash, widely known criminal, in an attempt to rescue Nash from officers who were returning Nash to the Federal penitentiary at Leavenworth, Kan. Nash had been apprehended after escaping from the Leavenworth prison. The wholesale killing, carried out with submachine guns, took place in the plaza of the Kansas City Union Station June 17, 1933.

**Willow Springs Kidnaping.**

Dr. Davis, 67 years old, chairman of the Howell County Democratic Committee and prominent in the Ozark community of Willow Springs, was abducted Jan. 26, 1937, by Kenyon, 21-year-old farm youth, residing near Willow Springs.

Kenyon, who was arrested for the kidnaping a week later, confessed that he had kidnaped the physician to collect $5000 ransom, and that he had shot Dr. Davis the same day. He led officers to a point near Willow Springs where the physician's body was found, with five bullet holes in the back and an open check book in one hand.

After confessing the crime and leading officers to the body, Kenyon contended in his trial, held in Oregon County on a change of venue, that he shot Dr. Davis in self-defense when the physician "lunged" at him.

Judge George R. Ellison, who wrote the opinion, rejected this contention. He ruled that Kenyon, by his own admission, had perpetrated a kidnaping to extort ransom—a felony punishable by death—and that when the victim resisted he shot him to death. Under the circumstances, the Judge said, "he will not be heard to claim self-defense."

**"Almost Perfect Case."**

The Judge held that a contention that the evidence was insufficient to support the verdict was "clearly untenable," and said that "on the facts, the State made what might be called almost a perfect case."

"The appellant could not present a real defense," Judge Ellison said. "Indeed, counsel all but admits in his brief that appellant killed Dr. Davis."

Judge Ellison overruled several other contentions of error in the trial. He pointed out that some of these assignments were not properly raised before the Supreme Court on appeal, as they had not been included in the motion for new trial in the lower court, but he nevertheless reviewed each of them in overruling the contentions. He held there was no reversible error and that Kenyon's conviction should be affirmed.

Since the new law became effective five murderers have been executed in the gas chamber here.

**Home-Made Knife Found on Richetti in Prison.**

By the Associated Press.

KANSAS CITY, Mo., Aug. 17.—Deputy sheriffs found a crude, four-inch knife on Adam Richetti today when the gangster, convicted for his part in the Union Station killings, was taken to death row following denial of his appeal for a rehearing by the State Supreme Court.

The blade was half an inch wide and had been made from an arch-support, removed from Richetti's right shoe. It had been sharpened on the cement floor of his cell in the Jackson County jail.

J. A. Purdome, chief deputy, appeared unexpectedly at Richetti's cell and ordered him to emerge for a complete change of clothing, a precautionary measure before transferring the prisoner to his new cell. The blade was found in Richetti's discarded coveralls.

# ZIBBY, AS DENTIST, KEEPS NAME HE GOT ON FOOTBALL FIELD

## Former Washington U. Star Gets Court Approval of Change From Zboyovski.

When Michael Zboyovski, the Polish miner's son from Benld, Ill., was a star quarterback at Washington University two years ago, the cheers from the stands were always for "Zibby." There was no "Rah, Rah, Zboyovski." That wouldn't work.

Now Zboyovski has graduated from the Washington University Dental School and is getting ready to hang out his shingle. He fears Zboyovski won't have much appeal.

In order "to make it convenient for patients to remember," he petitioned Circuit Judge John W. Joynt today to change his name. Judge Joynt granted the petition and now it is legally, as well as popularly, Michael Zibby.

# THREE GET 25 YEARS TWO DAYS AFTER HOLDUP

## All Plead Guilty of Abducting and Robbing Iowa Man on Monday.

By the Associated Press.

MARSHALLTOWN, Ia., Aug. 17.—On their pleas of guilty three men charged with abducting and robbing today were sentenced to indeterminate terms of 25 years each. They held up Fred Aldrich of Mason City, Ia., Monday and were captured yesterday at Waterloo, Ia.

The prisoners gave their names as Roy L. Parks, 19 years old, Carlyle, Ill.; James Wilson, 38, Chico, Cal., and Clarence Childers, 19, alias Bill Jones, Pikeville, Ky.

# WATERWORKS BONDS VOTED

## Glen Carbon, Ill., Decides on $16,000 Issue.

A $16,000 bond issue for a municipal waterworks and distribution system was voted yesterday at Glen Carbon, Ill., five miles south of Edwardsville. The vote was 254 to 58.

A P W A grant of $44,000 has been approved and the town will issue $14,000 in water revenue certificates, bringing total cost of the project to $74,000. The supply will be obtained from wells.

# NEW SUITS FOR REALTY BY WIDOW OF DR. HILL

## Mrs. Coachman Files Additional Actions in Claim to Share of $500,000.

Mrs. Minette K. Hill Coachman, who is seeking to establish dower right or one-third interest in real estate formerly owned by her first husband, Dr. William Preston Hill, filed seven additional suits in Circuit Court yesterday against persons now owning part of the properties.

Her attorney, Harvey B. Cox, who has estimated the total value of the real estate involved at $500,000, said about 22 other suits would be filed. The first suit, involving real estate at 3549½ to 3561½ Olive street, owned by the Bushnell-Pommer Realty Co., was taken under advisement by Circuit Judge William S. Connor at the conclusion of testimony May 31.

Mrs. Coachman, now the wife of Albert Coachman, City Market Master at Soulard Market, is contending that Dr. Hill conveyed title to the properties as an unmarried man after their marriage in 1913, without her joining in the conveyance.

The realty company, in presenting its defense to the first suit, maintained it was an innocent purchaser for value and presented evidence in an attempt to show that Mrs. Hill was regarded as the physician's adopted daughter. In commenting on the case, Judge Connor said an important issue was whether Mrs. Coachman had had direct knowledge that her husband transferred the properties as an unmarried person, and had rested too long on her rights and so was stopped from prosecuting her claim. Dr. Hill died in 1931.

Defendants in the suits filed yesterday and the properties involved are: Frank Bandle and Anna Bandle, 4926 Ashley avenue, in regard to property at 4767 St. Louis avenue; Mrs. Paula Goessling, 4541 Gibson street, in regard to property at that address; Mr. and Mrs. Prentiss Trowbridge, 1145 Lawn avenue, in regard to property at that address; J. Feldman and H. Glassman, 1910 Union boulevard, in regard to property at 4765 St. Louis avenue; Lillian P. Pape, 6600A Pennsylvania avenue, in regard to property at Broadway and Malt street; Ruth Bene, 6421 South Kingshighway, in regard to property on Cass avenue, and Mary Sibalsky, 5666 Clemens avenue, in regard to property on Clemens avenue.

# FIRE CAPTAIN WHO WAS HURT IN FALL FROM HAMMOCK, DIES

## George Westbrook, 48, Succumbs to Broken Neck Suffered Saturday at Home of Friend.

Fire Captain George Westbrook, 48 years old, died last night at City Hospital of a broken neck suffered Saturday evening when he fell out of a hammock.

He was swinging in the hammock at the home of Harry Davies, 10277 Lookaway drive, with Miss Bertha Wolters, 3526 Pestalozzi street. She got out and the hammock tipped, throwing Westbrook to the ground.

Capt. Westbrook, a widower, lived at 4065 Humphrey street. He was in charge of Hook and Ladder Co. No. 1, 2411 McNair avenue.

# FELIX M'DONALD'S KELLEY KIDNAPING SENTENCE UPHELD

Continued From Page One.

ground that the arrest of one of McDonald's witnesses on a charge of perjury, arising from his testimony in the trial, tended to intimidate other witnesses for the defense.

In denying a claim of error in refusal of the lower court to permit McDonald's attorneys to inspect the records of the grand jury which indicted him, Commissioner Bohling said the Supreme Court had ruled that "an inspection of the minutes of a grand jury is not a matter of right, but rests in the discretion of the court."

In disposing of several other assignments of error, the Commissioner observed that "in the instant case there were a number of dilatory pleas . . ."

## Loses His Appeal

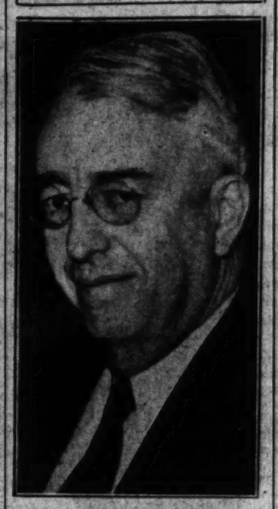

—By a Post-Dispatch Staff Photographer.

*RALPH PIERSON.*

# RALPH PIERSON'S ARSON MURDER SENTENCE UPHELD

Continued From Page One.

alleged conspiracy to collect insurance on the building to aid the owners in meeting pressing financial requirements.

Andrew B. Meadows, night watchman at the hotel, admitted that he had entered into the arson conspiracy and started the fire. He was convicted of murder and sentenced to death, but his sentence was commuted to life imprisonment by former Gov. Park, and Meadows now is in the penitentiary here. He testified against Pierson.

Robert H. Cotham, night clerk at the hotel, who also testified against Pierson concerning the alleged conspiracy, pleaded guilty of second degree murder and got a 10-year prison sentence. He died in the City Hospital prison ward two years ago, not long after he had testified for the State at Pierson's third trial.

**Question of Incendiarism.**

Commissioner Westhues says the principal contention raised by counsel for Pierson was that the evidence was not sufficient to sustain a finding that the hotel fire was of incendiary origin.

In disposing of this objection, the Commissioner, after reviewing the evidence, rules that the facts and circumstances all point to a reasonable inference that the hotel was set on fire by Meadows in pursuance of the conspiracy.

Referring to Pierson, Meadows and Cotham, he said: "The conduct of these three alleged conspirators subsequent to the fire bears all the earmarks of guilt."

The Commissioner also overrules contentions that the lower court erred in denying a motion for a change of venue, that the indictment was not brought to trial within the prescribed number of terms of court, and that the lower court erred in refusing to permit defense counsel to inspect the minutes of the grand jury that indicted Pierson. Numerous lesser contentions of error are likewise overruled.

**The Other Reversals.**

Pierson's first conviction, in 1931, which carried the death sentence, was reversed by the Supreme Court and a new trial ordered because of improper cross-examination of a witness and improper argument before the jury by an Assistant Circuit Attorney.

His second conviction, in 1933, was reversed by the Supreme Court and a third trial ordered because the defendant was denied the right to impeach a State witness whose evidence, given at the first trial, was read to the jury. The defense had attempted to introduce medical testimony that the witness in question was insane when she testified at the first trial, and subsequently had been committed to a State hospital for the insane.

Pierson has been held in the city jail in St. Louis pending action on his appeal.

# PERJURY INDICTMENT OF BONDSMAN VOID

## State Supreme Court Upholds Demurrer in Behalf of Leo Biedermann.

By the Jefferson City Correspondent of the Post-Dispatch.

JEFFERSON CITY, Aug. 17.—The Missouri Supreme Court today upheld a Circuit Court action sustaining a demurrer filed in behalf of Leo Biedermann, professional bondsman charged with perjury in qualifying as a juror for the trial of another professional bondsman.

The Supreme Court held the perjury indictment was technically defective in that it did not state that Biedermann's oath as a juror was administered by a deputy circuit clerk who had legal authority to perform that function. The indictment was returned by a grand jury under the guidance of Circuit Attorney Franklin Miller.

The action which the indictment alleged to be perjury was that Biedermann made no response when members of the jury panel were asked if they knew the defendant, Sam Goffstein, or his attorney, the late Verne Lacy, although he was in fact acquainted with both Goffstein and Lacy.

As a juror Biedermann brought about a mistrial by voting for acquittal, although the other 11 members voted for Goffstein's conviction. At a subsequent trial Goffstein was convicted and sentenced to three years in prison.

Goffstein's conviction has been upheld by the Supreme Court and he began serving his sentence last month. He was convicted of receiving 18 stolen automobile batteries from a Negro who offered them in payment of Goffstein's fee for a bail bond.


RUG BUYS
NDER SMITH"
ER RUGS
red COMFORTER
T, Size 70" x 80"
ALL THREE FOR ONLY $29.50
Comforter 5.95 Value Size 70x80
PAY 75c WEEKLY
Here's a Fredman triple-docker to suit the taste of every thrifty Buyer. A soft, warm, full-sized BLANKET worth $3.95 and a luxurious Wool Filled, Sateen Covered Comforter worth $3.95, both with the purchase of a Genuine "Mohawk" or "Alexander Smith" 9x12 seamless, Axminster Rug for only—
$29.50 Pay 75c Weekly
Small Deposit will hold any Rug, Blanket and Comforter for future delivery.
0 new customers and they're Come in, look around, get ness.
OUNTRY BOYS ROTHERS URNITURE CO.
Open an Account No Interest or Carrying Charges



IN FURS...IF IT'S
DOUBLE ASSURANCE! You pay nothing extra for the double assurance of our name plus Heart o' the Pelt'! Shop around . . . compare!
Heart o' the Pelt
IT'S AS GOOD AS IT LOOKS!
As advertised in VOGUE . . .
Heart o' the Pelt' Furs are available here exclusively at . . .
ALEX F. KESSLER
1008 LOCUST STREET



BIEDERMAN'S OFFER
BRAND-NEW Thor Washer
Included FREE TWO 25-Gal. Drain Tubs
Regular $69.95 Value Save $30.95
$39
No Carrying Charges
Brand-new 1937 model, porcelain tub, large six-sheet size, Lovell balloon roll wringer, G. E. motor.
Small Down Payment Easy Terms
No Trade-In Allowance
Biederman FURNITURE COMPANY
No Carrying Charges
801-11 FRANKLIN AVE.



Tung Oil Decorative Enamel, One Coat Covers
White and colors—washable porcelain-like finish. A $3 value, per gal. — $1.95
Flat Wall Paint.—$2.50 value. White and 8 velvety washable pastel colors. Gal. $1.85
All Prices Factory to You.
QUALITY PRODUCTS CO.
1012 S. 4th St. GA. 3639 10th & Brady Ave. 4th & Chouteau East St. Louis, Ill.
Free City Delivery. Write or Ask for Catalogue.



$1 SALE
3600 prs. Women's Beautiful Shoes!
Limited time only! Many styles you can wear for Fall. Blues, blacks, tans, beiges, whites, combinations, pastels, and prints. Shop early!
Miracle Values
SANDALS! EXTRA SPECIAL! Stunning styles. Whites and colors. Former prices up to $1.99 a pair.
2 PRS. for $1
BURT'S
413 N. Sixth • 708 Washington
Don't Miss This "Give-Away"!

# PLANES JOIN IN SEARCH FOR DODGE HEIR'S BODY

Fishing Boats Dragging Channel With Seines—$1000 Reward Offered.

Canadian Press.

LITTLE CURRENT, Ont., Aug. 17.—Planes and fishing vessels joined in a search today for the body of 21-year-old Daniel Dodge, heir to a Michigan motor fortune, who was drowned Monday night after being maimed in a dynamite explosion.

Six fishing vessels, manned by from 25 to 30 men, were using heavily weighted seines to drag the 90-foot depths of the inside channel where Dodge plunged overboard from a motorboat while being rushed with four others to a hospital.

Privately chartered planes as well as Dodge's own amphibian flew over the channel, the pilots hoping to sight his body.

The search was spurred by Dodge's step-father, Alfred G. Wilson of Detroit, who offered a $1000 reward for recovery of the body. It extended several miles around the spot, eight miles west of this Manitoulin Island port, where Dodge sank.

The dynamite explosion, a result of Dodge's curiosity concerning some old explosives at his summer camp at Kagawong, seriously injured him as well as his bride of 12 days and Lloyd Bryant, camp caretaker.

Suffering from a serious head injury, Mrs. Dodge was said to be "considerably improved" last night. Attending surgeons said she and Bryant, who suffered internal injuries, probably would recover.

Frank Valiquette, another caretaker, was released from the hospital after being treated for minor injuries.

## Injured With Dodge

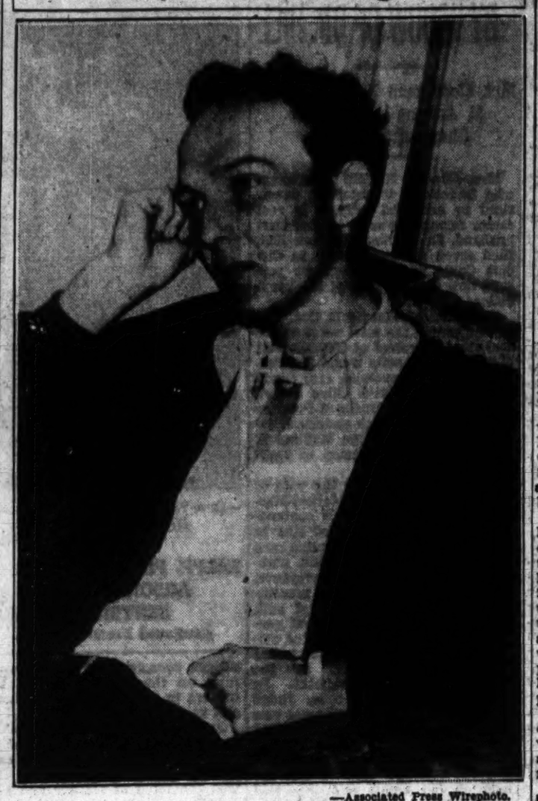

—Associated Press Wirephoto.

*FRANK VALIQUETTE,*

*CAMP caretaker, who was burned and cut in the dynamite explosion in which Daniel Dodge, young multimillionaire, was maimed Monday. Valiquette subsequently piloted the boat from which Dodge jumped or fell to his death in Georgian Bay, Canada.*

## TWO SCALDED BY HOT WATER

Girl, 13, and Boy, 8, Hurt in Accidents in Homes.

Two children were treated at City Hospital yesterday for scalds received when they spilled boiling water.

Bernadine Rytersky, 13, was burned on the legs when a container of boiling water slipped from her grasp at her home, 2305A South Eleventh street. Richard Wasson, 8, accidentally upset a kettle of hot water at his home, 920 Montgomery street, and was scalded on the leg.

# *Modern Melodrama Draws Cheers at School Pageant*

Bradley King, the Heavyweight Boxer, Settles Score With Ace Dennis, the Gambling Czar.

The hero was cheered and the villain soundly booed as the boys of Dozier School, 5749 Maple avenue, proved once more to about 1000 admiring parents and friends last night that "crime does not pay." The occasion was the presentation of "The Racket Breaker," the first all-boy public school playground pageant held in St. Louis.

Apparently unmindful of the threatening weather, the cast of 75 boys, ranging in age from 5 to 19, delighted the audience which crowded the improvised outdoor theater with exhibitions of athletic prowess and sincere—if not professional—efforts at dramatic performances.

The plot was written in one afternoon by the boys and the dialogue was by Kenneth Moyer, playground instructor, who directed the pageant.

As the play got under way—an hour after the scheduled time—the audience followed the nefarious efforts of the villainous gambling czar, Ace Dennis, in real life 15-year-old Glenn Specking, to force Bradley King, the heavyweight boxing champion—on other days "Red" Phillips—to throw the big fight.

Bradley refuses to "take a dive for 50 grand" and is kidnaped by the Ace and taken to a backwoods hideout. The fair-haired boy is about to be taken for a "one-way ride" when he is rescued by his loyal manager and friends.

The hero gets his revenge the day of the championship fight when he promptly proceeds to knock out the challenger—who is in cahoots with the gambler—and the Ace and his cohorts—Trigger, Shifty and Spike are rounded up and taken for a ride in the paddy wagon.

The crowd—keyed to a high pitch of excitement—cheered lustily when the hero proclaimed at the close of the pageant, "Crime does not pay. You cannot beat the law."

Interwoven into the plot were intricate displays of pyramid building and tumbling, executed with effortless performance to the delight of young sisters and proud parents. The show was almost stolen, however, by the 40-pound contestants who stumbled and slugged their way to a three-round draw in the "microbe-weight" championship.

The boys' glee club presented a program ranging from light opera excerpts to swing.

## BREAKS INTO NEIGHBOR'S HOME TO HANG SELF IN BASEMENT

John P. Lohrum, 65, Cuts Screen and Uses Clothes Line Suspended From Beam.

John P. Lohrum, a retired decorator, hanged himself yesterday afternoon in the home of his neighbor, Charles H. Pohlman, 1335 Veronica avenue.

Lohrum, 65 years old, lived at 1341 Veronica avenue with his wife. He left home at 1 p. m. and his body was found at 6:30 o'clock by Martin Hammel, a friend of Pohlman, who looked in a basement window and saw it hanging by a clothesline from a beam. Entrance to the basement had been gained by cutting a screen.

Mrs. Lohrum told police her husband had been nervous but she knew of no reason for him to end his life.

# THREE HELD IN ILLINOIS COSMETIC FIRM INQUIRY

Two Others Sought; Records Seized—U. S. Agents Investigating 5 Concerns.

By the Associated Press.

DANVILLE, Ill., Aug. 17.—Three persons were under arrest, two more were sought and a large quantity of records was seized by Federal officers today in an investigation of five southern Illinois cosmetic companies.

The warrants were issued by United States District Attorney Arthur Roe of Vandalia and announced by his chief assistant, Ray Foreman.

Foreman said those under arrest were R. A. Warford, Parkersburg, Ill., and Roy Thompson and Roy Gillespie, both of O'Fallon, Ill. Sought are Mrs. K. E. Reynolds and T. A. Reynolds, both of Parkersburg.

Foreman said the five were believed to have headed five cosmetic companies in the southern part of the State. One of the companies, he said, was responsible for hiring 2000 young women as supervisors under contracts which were eventually voided. These women, he asserted, gave coupons to customers who sent them by mail to companies for merchandise alleged to have cost much less than the sale price.

The records were seized so Federal officers might continue an investigation. Marshal William Ryan and his chief deputy, Frank Senger, made the arrests and seizures.

## NO MORE LIQUOR LICENSES UNDER POLITICAL NAMES

Three Clubs Must Change Their Designation When Their Permits Expire.

Liquor licenses will not be issued henceforth to clubs bearing the names of political parties, present or former presidents or national leaders, Excise Commissioner Lawrence McDaniel ruled yesterday.

The order affects three clubs now licensed, which must change their names when their licenses expire, McDaniel said. These are the Twenty-third Ward Democratic Club, the Second Ward Democratic Club and the Roosevelt Club.

The Excise Commissioner said the purpose of his order was to avoid injury in the public mind to any party or person for whom a club may be named. The Twenty-third Ward Democratic Club has been cited for hearing on a charge of violating the Sunday closing law.

# DRIVER WHOSE AUTO RAMMED POLE DIES

William H. Tabacnic, 50, Was Injured Saturday Night in Jefferson County.

William H. Tabacnic, a salesman, 723 Syracuse avenue, University City, died yesterday at Jewish Hospital of a skull fracture and internal injuries suffered last Saturday night when he lost control of his automobile and crashed into a telegraph pole on Highway 61 a mile south of the Meramec River.

Tabacnic, who was 50 years old, was found in his demolished car by Jefferson County authorities, who brought him to St. Anthony's Hospital. He was later taken to Jewish Hospital.

Surviving are his wife, Mrs. Ethel Tabacnic; a daughter, Miss Janice Tabacnic; a brother and two sisters. Funeral services will be tomorrow morning at 10:30 o'clock at the Berger undertaking establishment, 4715 McPherson avenue. Burial will be in Chesed Shel Emeth Cemetery.

**Both Motorcycle Rider and Woman He Runs Down in Hospital.**

When a motorcycle, driven by Erwin De Meyer, 1823 Coleman street, struck a Negro woman at Jefferson and Scott avenues, at 8 a. m. today, he was thrown from the machine, suffering a skull fracture, and she was knocked down, suffering a fracture of the left leg and a skull injury.

De Meyer was taken to City Hospital and the woman, Mrs. Nannie Bledsoe, 2711 Bernard street, to Homer G. Phillips Hospital for Negroes. Police were informed she stepped from behind a parked truck into the path of the motorcycle.


NEW ORLEANS
DIXIELAND CIRCLE TOURS
BILOXI—GULFPORT
AND THE
BEAUTIFUL GULF COAST
$48.85 EIGHT DAYS $53.85
LAST SPECIALS LEAVE SUNDAYS
SEPT. 4-18
EDGEWATER GULF HOTEL
We Are Pleased to Announce That the Facilities of This Luxurious $2,000,000 Resort Hotel Are Available ONLY to the Tour Parties of the KIRKLAND DE LUXE TRAVEL SERVICE.
FREE—Descriptive Folder on Request
1021 Locust St.—CEntral 5770
Stix, Baer & Fuller — CEntral 6500
KIRKLAND
TOURS · TRAVEL · SERVICE



Costs no more than many a less famous Scotch

No Scotch in this country has a more celebrated reputation than Haig & Haig. Naturally, people are surprised to learn that Haig & Haig Five Star costs no more than many a less distinguished Scotch of equal or unstated age. It is made by the makers of Haig & Haig Pinch Bottle.

8 YEARS OLD

12 YEARS OLD

THE SUPREME SCOTCH OF SENIOR AGE

● In this deep, amber liquor, you'll find the full, rich quality of Scotch Whisky at its glorious best... and yet Haig & Haig Pinch Bottle is comparable in price with other Scotches of equal age.

Haig & Haig

BLENDED SCOTS WHISKY · 86.8 PROOF

COPYRIGHT 1938, SOMERSET IMPORTERS, LTD., NEW YORK, CHICAGO, SAN FRANCISCO



STIX, BAER & FULLER DOWNSTAIRS STORE
STYLE RIGHT FASHIONS—PRICED RIGHT

IN THE AUGUST SALE

FURRED COATS

BEAUTIFUL! VALUEFUL!

$25

This Grand Group Is Worth Seeing—The Saving Is Apparent!

LAVISHLY TRIMMED WITH
American Badger Wolf
Silvered Fox (Dyed Fox)
Dyed Skunk Kidskin
Squirrel Am. Gray Fox
Pieced Persian Lamb
Kit Fox Mink Dyed Marmot

NATIONALLY KNOWN WOOLENS
New Treatment on Yokes, Sleeves and Pockets
Tuxedo Fronts
Boxy and Fitted Coats
New Silhouettes Boleros

THESE COLORS
Rural Autumn Rust
Green Wheat Brown
Teal Blue and Black

Sizes . . . 11 to 17, 38 to 44, 33½ to 45½

3 Easy Ways to Buy
Charge (Payable in November), Will Call, Deferred Payment!



STIX, BAER & FULLER DOWNSTAIRS STORE
STYLE RIGHT FASHIONS—PRICED RIGHT

SALE That Saves Value-Wise Women 20c on Every Slip

Loomcraft GUARANTEED QUALITY

NON-CLING BROADCLOTH

Slips

Reg. 59c Sizes 34 to 44 39c

In White and Tearose
Reg. 69c Extra Sizes 46 to 52, 49c

Never before have we been able to offer them at this remarkably low price—maybe never again. Every woman in town will want at least half a dozen. If you've never worn a Loomcraft Slip, a pleasant surprise awaits you. If you have, there's nothing more to say. This sale is for a limited time only, so fill your wardrobe now!

MAIL AND PHONE ORDERS FILLED—CALL CENTRAL 9449



NEW FALL DRESSES of PRINTED CHALLIS

$2.99

TAILORED OR SPORT
1 OR 2 PC. STYLES

You should plan on a cotton and rayon Challis print as a "must have" for Fall. Your wardrobe has a definite void without one. So important for general wear, business, street, dress or just running around. Selected styles include straight line and flared skirts, short sleeves, V and high neckline. A grand array of small floral patterns on darker backgrounds with contrasting or self color trim.

CHATEAU WINE,
LAUREL GREEN,
BLACK AND NAVY
BACKGROUNDS

MISSES' SIZES 12 TO 20
WOMEN'S SIZES 38 TO 52

New!
YOUTHS' Gridiron COATS
$1

Hail King Football in one of these new cotton suede cloth Jackets. Grand for sports and school wear. Button front for action, long sleeves for warmth and a two-color combination for contrast. Maroon and Gray or Blue and Gold, in small, medium or large sizes.

Mail and Phone Orders Filled Call CE. 9449

STIX, BAER & FULLER DOWNSTAIRS STORE

FULLER STORE
RICED RIGHT

That Saves Value-Wise Women 20c on Every Slip

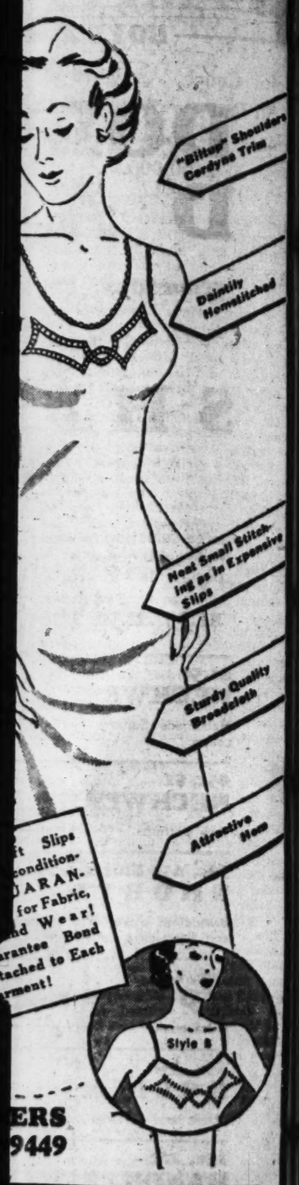


ERS
9449

New!
YOUTHS' Gridiron COATS
$1

Hail King Football in one of these new cotton suede cloth Jackets. Grand for sports and school wear. Button front for action, long sleeves for warmth and a two-color combination for contrast. Maroon and Gray or Blue and Gold, in small, medium or large sizes.

Mail and Phone Orders Filled Call CE. 9449


# FEDERAL AGENT SHOT, MAN KILLED IN FIGHT

## Latter Fired While Officers Were Questioning Him On Memphis Street.

By the Associated Press.

MEMPHIS, Tenn., Aug. 17.—Lee C. Nulty, Department of Justice agent, was wounded and an unidentified man was killed in a fight on a downtown street last night.

The agents were inspecting a parked automobile when a heavy-set man walked up, said, "This has gone far enough," and opened fire. The fire was returned, and the man fell mortally wounded.

J. E. Clegg, agent in charge of the Department of Justice office here, said Nulty, 28 years old, was wounded in the right thigh and that his condition was not serious.

"We received a call from a confidential informant requesting us to send men out immediately as a suspicious person was there she believed to be a fugitive," Clegg said. "She thought he might be wanted by us."

Clegg said the man made several "conflicting statements" when questioned and when agents "started to examine" the automobile in which he came to Memphis, "he pulled a gun and started firing on our agents, seriously wounding one" The car carried Alabama license plates.

The agents "fired back in self defense and mortally wounded him," Clegg added.


Common Itching RASHES
Apply Resinol at once to subdue the itching and soothe the angry skin. Sample free. Resinol 37, Balto., Md.
RESINOL



BOYD'S SUBWAY

DOLLAR DAYS

Thursday, Friday, Saturday

$1.65 and $1.95
SHIRTS
$1

Large selection of whites and patterned shirts. Many with non-wilt, no starch collars. Seconds special lots and samples from standard makers.

$1.95, $2.50, $2.65 SHIRTS, $1.25

$1.50 NECKWEAR — 2 for $1
Handmade Summer neckwear in choice patterns and colors.

65c, $1 NECKWEAR — 4 for $1
New patterns. Choice values. Some are seconds.

50c, 65c Shirts and SHORTS — 4 for $1
Broadcloth shorts in white and good patterns. Ribbed and flat weave undershirts. Some are seconds.

50c, 65c HOSIERY — 4 for $1
Extra qualities and choice patterns. Irregulars.

25c, 35c HOSIERY — 6 for $1
Blacks and Summer patterns. Irregulars.

15c, 20c HANDKERCHIEFS — 12 for $1
Samples and seconds of linen and fine cottons.

$1.65, $1.95, $2.50 PAJAMAS — $1
Samples and seconds from several fine makers.

$1.65, $1.95 UNION SUITS — $1
Athletic models. Broadcloth and madras.

AUGUST CLOTHING SALES!

$8, $10, $12 SUITS — $3.45
Washable cottons at less than half price. Coat and trousers. Cool and light. Slight seconds. Sizes 36, 37, 38, 39.

$21 TROPICALS — $14.85
All-round summer suits with coat and trousers. Hold their press and resist soil. Good patterns and models. Great reductions. Extra trousers, $3.50.

Seersuckers, White Linens — $9
Good looking Lordly seersuckers and white linens. Washable. Special reductions.

YEAR-ROUND SUITS — $19
Choice selections. Fine fabrics, sound styling. Single and double-breasteds. Chalk stripes, herringbones and other patterns. Extra trousers, $3.50.

AUGUST SALES (Broken Lots & Seconds)
$5.50, $6.50 SHOES — $2.85
$2.35, $2.50 WASH SLACKS, $1.55
$1.65, $1.95 WASH SLACKS, $1.10
$1 SPORT SHIRTS — 47c
$1.65, $1.95 SWIM TRUNKS — 88c

Boyd's
OLIVE AT SIXTH


# DENIES HE SAID BERRY COULD GET TVA SETTLEMENT

## Senator's Associate in Getting Marble Leases Contradicts Aid's Testimony at Hearing.

By the Associated Press.

KNOXVILLE, Tenn., Aug. 17.—George Collins, a Colonel on the staff of four Kentucky Governors and owner of a stable of race horses, denied today he said Senator George L. Berry (Dem.), Tennessee, could get an "early settlement" of marble and mineral claims against the Tennessee Valley Authority.

W. H. Ford of Norwood, O., testified yesterday that Collins told him "there would be an early settlement with the T V A very soon; that Dr. A. E. Morgan would soon be out and that Berry could handle Lilienthal and Lilienthal could handle H. A. Morgan . . ."

Ford said he "assumed" Collins got his information from Senator Berry. His references were to Dr. Arthur E. Morgan, ousted T V A chairman, and T V A Directors David S. Lilienthal and Harcourt A. Morgan.

Collins, a resident of Frankfort, Ky., said, "I didn't tell anybody Berry said he could effect an early settlement."

"I never even thought Dr. A. E. Morgan would be put out and I never told anybody he would.

"I never said Berry could handle Lilienthal or Lilienthal could handle H. A. Morgan, and I never heard Senator Berry say any such thing.

"I never said anything about the case ruining Berry or the President."

**Associates in Lease Buying.**

Ford, who was associated with Collins and Berry in the purchase of mineral and marble leases in the Norris Dam area, had quoted Collins as saying "Berry could make a settlement, but that he (Collins) would not let him because it would ruin Maj. Berry and also the President just before election."

Fred Manley, Knoxville engineer, denied today he wrote Ford in 1933 that Senator Berry expected to get a settlement with the T V A of damages to marble and mineral holdings.

Manley, engineer and architect representing the Berry interests, told the committee that when he wrote Ford, saying Berry expected "to get a definite settlement of the matter soon," he was referring to his own employment and not the Berry claims.

Manley underwent a vigorous cross-examination on why he wrote unsigned letters to Ford regarding the T V A and urged Ford to return them to him.

"Why were they unsigned?" asked Committee Counsel Francis Biddle.

"I just forgot," the witness replied.

**Deal With Ford.**

Manley said Ford came to him in December, 1932, "broke" and wanting to sell a portion of his interests in the mineral and marble leases.

The engineer said he persuaded Collins to buy a half interest in Ford's holdings for $1000, payable $20 weekly.

"You wrote Ford to get J. W. Cooper of Knoxville, head of the T V A land acquisition department, to admit he said in a speech at La Follette, Tenn., in 1933 at a meeting of landowners his appointment was due to Representative J. Will Taylor (Rep.), Tennessee," Biddle said. "Why did you tell him that?"

Manley said Dr. Arthur E. Morgan, ousted T V A chairman, had said in a speech there was "no politics" in T V A, "so this was convenient to remember—it possibly could be used."

"Did you ever use it?" asked Biddle.

"No," the witness replied. "Cooper didn't last long enough."

"Did you write that Cooper was drunk when he made the statement?"

"Yes, I though that was the cause of his foolish statement."

**Wanted to Recover Letter.**

"You also wrote Ford "to keep this letter and hand it back when you see me. If you have anything to say you don't want kept by me, I'll do the same for you. That way we can write more freely.'"

"I wish he had given it back," Manley replied. "These are private matters and references to Taylor and Cooper are outside this matter."

"You also wrote that Cooper 'made some very foolish statements and if you and your friends could get together and remember them they might be beneficial,'" Biddle pressed. "What did you intend to do with this?"

"Well," the witness replied, "we could tell it to the T V A Land Acquisition Department. I didn't know just how to use it."

"It might make them, well, let us say, a bit more sympathetic about the claims?" Biddle asked.

"Yes, maybe," Manley asserted.

**Condition of Sale.**

Manley said Collins agreed to buy Ford's interest in the leases contingent on the worth of the land and whether the leases were as valuable as Ford had said.

Representative Charles Wolverton (Rep.), New Jersey, asked why this was not put in writing.

"There was no use until we saw what we had," Manley said.

"What was there to see if it was worth $1000?" Wolverton queried.

"Any 15,000-acre block is worth $1000," the witness said. "You never know when you'll hit oil or minerals."

"Why did you tell Ford to return the letters?"

"They might have been stolen.'

"Couldn't they have been stolen." if you had them?" pressed Wolverton.

"I guess so," answered Manley.

"Now, what was the real reason?"

"I've said all I can say."

Wolverton asked if the appraisal of the Berry holdings had anything to do with the matter.

"I didn't want the T V A to know about it," Manley replied.

"Was that the same reason that prompted you not to sign the letters?"

"No."

"Then why were they unsigned?"

"I didn't know I did not sign them. I can't understand it."

During a brief recess, Wolverton announced that Senator James J. Davis (Rep.), Pennsylvania, would be absent from the hearing for several days on a mission "highly important" with regard to the T V A investigation. He declined to say where Davis had gone or when he would return.

Manley said he had received letters from Berry concerning the claims. Wolverton asked him to produce these letters.

Later Committee Secretary W. O. Heffernan, who accompanied Manley to his office, reported to the committee "he has no files."

# TAVERN OWNER ACCUSED OF RECEIVING STOLEN GOODS

## Warrant for Ex-Convict Follows Arrest in Sale of Bonds Stolen With Auto.

A warrant charging Edward LaPage, owner of a tavern at 4863 Easton avenue, with receiving stolen property, was issued yesterday by Assistant and Acting Circuit Attorney John L. Sullivan, following LaPage's arrest in connection with the sale of two $1000 bonds. The bonds were in an automobile owned by Julius A. Seidel, 911 Goodfellow avenue, when it was stolen last February, but their loss was not reported immediately, as Seidel supposed the bonds were in a safe deposit box.

The bonds had been sold through a St. Louis bank to a brokerage company here. Bank officers named a man from whom they had obtained the bonds. Questioned by police, the man said he was acting for LaPage. Police quoted LaPage as saying he had gotten the bonds from a friend in payment of a loan.

Seidel's automobile, 70 shares of stock of the Seidel Lumber Co., and a third $1000 bond have not been recovered. Seidel is vice-president and treasurer of the lumber firm. LaPage is an ex-convict, having been sentenced to a three-year term in the State prison at Jefferson City in 1928 for robbery.


OLD GRAND-DAD WHISKEY
KENTUCKY STRAIGHT BOURBON
makes grand Summer drinks

That's been true for over fifty years—ever since this noble Kentucky bourbon was first relished and praised down in the Bluegrass State.

Bottled in Bond
AT FULL 100 PROOF UNDER U. S. GOVERNMENT SUPERVISION

Copyright 1935
National Distillers Product Corp. New York



VOGUE IDEAL COLLEGE WARDROBE
In the College Corner . . . Third Floor near up-escalator! Consult our College Advisor on clothes or campuses!

STIX, BAER & FULLER

compare them with any $3 slip! there'll be no more when these are gone!

BARBIZON SPECIAL!

pure dye silk satin four-gore Bryn Mawr slips

$2.19

Here's your chance to indulge your enthusiasm for Barbizon Slips at a lucky saving! Popular tailored style in the patented 4-gore Bryn Mawr cut that molds to your figure in luscious pure silk Satin Gartiere or panelled crepes. Stock up . . . and you'll thank your lucky stars for months to come for your foresight.

- choice of blush or white
- medium and short lengths
- regular and half sizes
- pull-proof seams

(Second Floor and Thrift Ave., Square 1.)

dial *magic number* CE. 9449 for telephone orders

SALE! THE SEASON'S BEST SELLER GLOVES

NATIONALLY KNOWN BRANDS—THOUSANDS OF PAIRS—FRESH AND CRISP—POPULAR STYLES

you paid $1 and $1.50 for them all summer, now

The season's best sellers in Bemberg, hand-crochet, Sea Breeze fabric, Coral lace and Angelskin . . . all at one thrilling sale price! White and Summer colors. All sizes, but not every size in every style!

59c

79c and $1 Gloves

Popular styles hand-crocheted, or in cool fabrics. White, black or colors.

49c

SORRY, NO PHONE OR MAIL ORDERS. ALL SALES FINAL!

(Street Floor)

AS ADVERTISED IN VOGUE

AIR STEP

matchable colors and magic soles

make new fall Air Steps the smartest shoe buy of all

These exquisite Shoes come in flattering colors you can easily match. AND Air Steps have a Magic Sole to give you youthful buoyancy and help protect you from fatigue. They'll make you look your loveliest and feel your best this Fall!

$6.00

(Street Floor.)

STEP ON A PEBBLE—THE MAGIC SOLE ABSORBS THE SHOCK, PROTECTS FROM JOLTS

# CAMPAIGN FUND COMMITTEE SPLIT OVER PROCEDURE

## Divided on Question of Making Senatorial Candidates Account for Money of Their Running-Mates.

## INQUIRY DELAYED AS TO PENNSYLVANIA

## Solicitation Letter Purported to Be Signed by Guffey to Be Looked Into on His Return.

By the Associated Press.

WASHINGTON, Aug. 17.—Members of the Senate Campaign Expenditures Committee were divided today over the question of making senatorial candidates account for expenses and contributions of their running mates for lesser offices.

Chairman Sheppard (Dem.), Texas, said the committee debated using that method to force candidates for the Senate to furnish more detailed accounts of individual expenditures and receipts, but compromised temporarily. It added this statement to a new questionnaire for all senatorial candidates:

"If receipts and expenditures in your behalf have been grouped with those of other candidates, please give a breakdown of the part of the amount received in behalf of your nomination or election to the Senate. Likewise, give a breakdown of the part of the amount which was spent in your behalf."

**Pennsylvania Letter.**

The committee laid aside its investigation of a letter sent out by the Pennsylvania Democratic Campaign Committee over the purported signature of Senator Guffey (Dem.), Pennsylvania, asking for contributions to a State campaign fund.

"In the opinion of the committee," members said in a statement, "the letter, if signed by Senator Guffey and if sent to any Federal employe, involves a violation of Section 208 of the United States criminal code."

The section forbids solicitation of political funds from any persons receiving Federal compensation.

Guffey, chairman of the Pennsylvania State Committee, is in Europe.

Chairman Sheppard of the investigating committee said, however, he had been informed by R. H. Bailey Jr., Guffey's secretary, that the Senator denied any knowledge of the letter in a telephone conversation from France.

Nor has the committee any evidence other than newspaper articles to show that the letter, addressed "to fellow Democrat," had been mailed to Federal employes, Sheppard said.

For these reasons the committee decided, the chairman said, to defer an investigation until Guffey can be heard.

**Kentucky Inquiry Again.**

The committee asked W P A Administrator Harry Hopkins to make an inquiry into new charges of W P A political activity in Kentucky. It also requested the Treasury to find out whether internal revenue employes had taken an active part in California and Arkansas senatorial campaigns.

Sheppard said the information obtained by committee investigators in Kentucky was in addition to charges, in newspaper articles, previously investigated and largely denied by Hopkins.

The Senate group asked Hopkins to report back "what action, if any, he contemplates taking."

In a formal statement, Aug. 2, the committee said its investigators had uncovered evidence that Federal and State employes in Kentncky were being solicited for contributions to two candidates.

Senate Leader Barkley subsequently defeated Gov. A. B. Chandler for the Democratic senatorial nomination.

Sheppard said the Kentucky investigation would be continued, along with inquiries in Tennessee, California and Arkansas.

**Complaint From Arkansas.**

The committee's request for a Treasury investigation of alleged political activity by Internal Revenue employes in Arkansas was based on a complaint by Representative John L. McClellan (Dem.), Arkansas, that Senator Hattie Caraway was aided by Federal officials in her successful campaign for renomination.

James W. Mellen had complained that Internal Revenue officials were active in the campaign of Senator McAdoo (Dem.), California, who is seeking renomination.

Because no formal complaint was lodged by Senator Tydings (Dem.), Maryland, the committee declined to act on a communication from Albert E. Hungerford, senatorial candidate, requesting an investigation of the dismissal of Henry W. Webb, Maryland director of the Federal Housing Administration. Hungerford had ridiculed Tydings' charge that Webb was "guillotined" for political reasons.

**Delay on Illinois.**

The committee withheld action on a complaint by A. H. Greening, Springfield, Ill., that Federal aid road funds were used for political purposes in the Illinois primary. Committee members said two grand juries are investigating.

They absolved the Farm Security Administration of blame for the alleged political flavor of a press release sent out from Yankton, S. D. They said C. B. Baldwin, Acting Administrator, had informed them the author of the release no longer was connected with the administration.

The committee voted to ask Sam Gutter, Cleveland, for more information on his charge that Robert A. Taft, Republican senatorial nominee, had received the aid of the Good Government League of Cleveland, which he said was "covering up expenditures properly chargeable to Taft's activities."

# *Edward Wall Reviews 40 Years as City Employe*

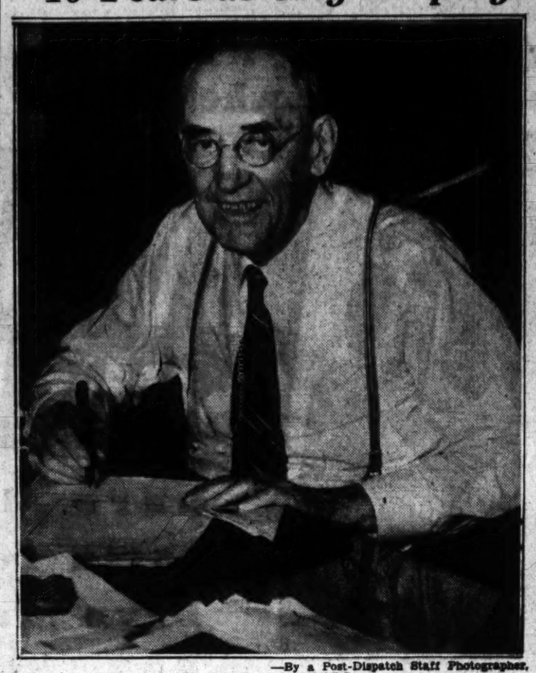

—By a Post-Dispatch Staff Photographer.

*EDWARD E. WALL.*

## Director of Public Utilities Says Brightest Recollection Is Day St. Louis Got Clear Water.

The brightest recollection Edward E. Wall, Director of Public Utilities, has of his 40 years as a municipal employe is of March 20, 1904, when St. Louisans for the first time turned their water taps and got clear instead of muddy water, he said yesterday on the fiftieth anniversary of the day he first went to work for the city.

That day was particularly pleasant for Wall and his superior, the late Ben C. Adkins, then Water Commissioner, because Mayor Rolla Wells had given them the job of taking the Mississippi mud out of the drinking glasses and bathtubs of St. Louis, and, more important, of the thousands who were expected here for the World's Fair.

It was a triumph, and Wall is obviously proud to have had a substantial share in it. Discussing it with a Post-Dispatch reporter yesterday, he remarked, smiling, "If we had known more about chemistry we wouldn't have done what we did, but ignorance is bliss and we went ahead like Corrigan."

**"Crude, But It Worked."**

"The thing sounds pretty simple as I tell it," he said, "but we were actually pioneering a new field. Our first method was crude, but it worked.

"The city water then was not much different in appearance from the Mississippi water today. They tried to take out some of the suspended mud by letting the water stand, but that did little good.

"After looking around, investigating the ways other cities tried to clear river water, we decided to try a mixture of sulphate of iron and lime to coagulate the suspended particles. Before this could be done, it was necessary to find a way to store lime to preserve its usefulness. This was one of the many difficulties in the way of our plan.

"On that day in March when clear water first ran through the pipes, people thought it was the finest thing that ever happened, but it was many years before the system was standardized and perfected. Our solution was examined by engineers from all parts of the world, particularly those from cities which, like St. Louis, took their water from muddy rivers."

**Decrease in Typhoid Cases.**

Wall turned to some statistical records which showed that the number of deaths in St. Louis from typhoid fever declined from 48 for each 100,000 population in 1904 to 20 in 1906. In 1915, when the city filtration plant was put into service, there began a further drop which has continued until typhoid is extremely rare.

The success of the long struggle for pure water, directed by Wall as Water Commissioner from 1911 to 1925, gives him no more pleasure in retrospect than his freedom in that time from the annoyances of organization politics.

"I am a Republican nationally, but an independent in local politics," he declared to a reporter. "I never belonged to a ward organization because I had more important things to do."

**Why Miller Fired Him.**

His differences with Mayor Victor Miller, who discharged him as Director of Public Utilities in 1926, less than a year after having advanced him to that position, were not political, Wall said. The Mayor, he explained, wanted him to fire two men and he refused to obey, because the men were competent. Wall was again appointed Director of Utilities in 1933 by Mayor Dickmann.

The range of municipal services, he commented, has extended widely since the day he went to work for the city. He won't venture predictions for the future. He intends to continue in his present job indefinitely, in spite of the fact that he passed on Monday another important milestone, his seventy-eighth birthday.

# THREE COMPLETE SWIM, ALTON TO ST. LOUIS

## Mrs. de Keersgieter and Two Companions Cover 23 Miles in Seven Hours.

Mrs. Lily de Keersgieter and two men companions completed a 23-mile swim in the Mississippi River from Alton yesterday afternoon, after fighting brisk head winds and choppy water for more than seven hours.

Mrs. de Keersgieter arrived at the foot of Pine street shortly after 5 o'clock with City Fireman Albert Ellis, 40 years old. Roped together with a clothes line as a safety measure, both were breathing easily and said they felt like "swimming a couple of more miles." Their time was 7 hours, 33 minutes.

The first to arrive was 23-year-old Albert Haack, a nephew of Ellis, who finished in 7 hours and 2 minutes, about three miles ahead of the others. He said he could have made the trip in much faster time but that he stayed with the others during the first part of the swim.

About 50 persons were on hand to greet them, including many friends and relatives. Before Haack arrived it was reported that Mrs. Keersgieter had given up the effort after about 18 miles and was completing the trip in a boat which accompanied them.

"I didn't quit," she proudly told a Post-Dispatch reporter, as she climbed up the levee. "But one time, when we were above the Chain of Rocks bridge, I did hold on to the boat for a few minutes because a barge tow passed near and made awfully big waves. I guess I might have been a bit afraid."

Mrs. de Keersgieter, who says she is in her "late forties," learned to swim about 12 years ago. She recently swam 10 miles from the North Shore Boat Harbor to the foot of Pine street and has made other long distance swims "just for the sport."

She is the mother of two grown children and the widow of Patrolman Henry de Keersgieter, who died in 1936 from the effects of a stab wound inflicted by a Negro whom he had arrested on a minor charge. She lives at 4031 Winnebago street.

Ellis is stationed at Engine Company 45 and is a member of the Meramec River Patrol. He resides at 5740 Winona avenue. Haack recently completed an enlistment of four years in the Navy, having served on a destroyer tender out of San Diego, Cal.

Last week two youths, Irvin Unger and Walter Ellerbrock, swam from Alton in seven hours. Unlike the three who made the trip yesterday "just for the fun in it," the youths said they wanted to attract attention in the hope of getting jobs.

# MAN WOUNDED IN EXPLOSION ON U. S. SUBMARINE DIES

**Six Others Hurt on Vessel, Which Was Slightly Damaged by Accident.**

By the Associated Press.

HONOLULU, Aug. 17.—Clarence B. Shepherd, 29 years old, of Paris, Idaho, died yesterday of injuries suffered in an explosion of oil fumes aboard the submarine Nautilus, navy intelligence officers announced.

Officials said six others injured in the same explosion, which only slightly damaged the Nautilus, were "doing all right."

The explosion occurred when the crew was making engine adjustments after the submersible returned from a sea trip. They attributed the accident to fumes from the crank case of a Diesel engine.

# GRANDDAUGHTER FILES SUIT TO BREAK $35,000 WILL

**Plaintiff Alleges Wilson Elliott Was Subject to Influence of His Son.**

Suit was filed in Circuit Court yesterday by Eliza Mary Elliott, a minor, to set aside the will of her grandfather, Wilson Elliott, who died a year ago leaving property appraised at $35,417. His will bequeathed $500 to the petitioner and a like sum to another granddaughter, Peggy Joe Elliott. The rest of the estate was left to William Elliott of Dallas, Tex., a son.

The suit alleges that the elder Elliott did not possess legal mental capacity to make a will at the time the document was drawn and that he was subject to the influence of his son. He resided at 5715 McPherson avenue.

The plaintiff is represented in the suit by her mother, Mrs. Katheryn Elliott, widow of George M. Elliott. The Mississippi Valley Trust Co. and Leroy J. Mills, as co-executors, are named as co-defendants in the action with William Elliott.

# 8 INJURED IN MICHIGAN IN SEVERE WINDSTORM

**Filling Station and 14 Houses at New Baltimore Damaged, Barns Near Jasper Wrecked.**

By the Associated Press.

DETROIT, Aug. 17.—Eight persons were injured in windstorms in Southeastern Michigan yesterday.

At New Baltimore, in Macomb County, a tornado damaged a filling station and 14 houses. Merton C. Page, an electrician who saw the passage of the storm from his automobile, said that "trees, poles and buildings were bowled over like a line of dominoes." Three persons who huddled on the floor as the wind unroofed the gasoline station said they saw an unoccupied bakery truck blown past.

Near Jasper, in Lenawee County, the wind wrecked several barns and flattened growing corn.


**Shed Your Shoes**

Feet tired—irritated? Take off shoes when you come home from work—give feet a rest—apply Penorub—get cooling, soothing relief. This liquid rub feels instantly refreshing. 25c—50c—$1. Sold by all dealers everywhere.

**PENORUB**



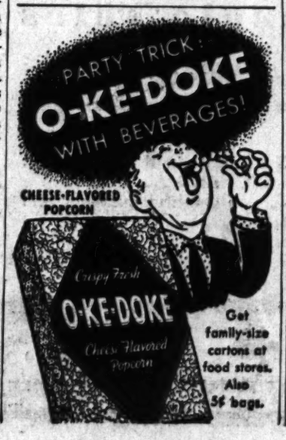


Get family-size cartons at food stores. Also 5¢ bags.


# Flashes of Life

**Chariot Victim.**

KANSAS CITY, Kan.—Cecil Edwards, 35 years old, is convinced a chariot was just as menacing to pedestrians as the modern automobile. Edwards was leading a team of ponies hitched to a chariot. The team ran way. One wheel passed over Edward's head and one pony kicked him.

**Costly Civic Improvement.**

DENVER — Ernest Ramstetter's cows had to pass over railless bridges en route to pasture. Ramstetter said they became frightened and dizzy, fell into a creek and were injured. He presented a bill to the city.

The water department paid him $900—and ordered railings placed on the bridges.

**Political Headache.**

LINCOLN, Neb.—Forest Lear of Norfolk, unsuccessful candidate for the Democratic nomination for State Railway Commissioner, filed the following campaign expense account: "Aug. 10. Drug store, box of aspirin and cup of coffee, 10 cents."

**Family Trait.**

GREENE, Ia.—It's twins again at the home of Mr. and Mrs. John Hoodjer. Three years ago twins, a boy and girl, were born to the pair. The new arrivals also are a boy and a girl.

"It runs in the family," said the father, himself a twin.

**Capitol Doorknobs Stolen.**

HARRISBURG, Pa.—The case of four doorknobs—stolen from the front entrance to Pennsylvania's Capitol—confronted State police today. Maintenance Superintendent Harry Morton said the culprit—perhaps a souvenir hunter—used a monkey wrench to remove the four-pound bronze handles.

**Sailing Manhole Cover.**

PHILADELPHIA — A 60-pound manhole cover endangered the life of William Tyers, a truck driver. The cover was hurled into the air by an explosion in the hole and landed in Tyers' passing truck, narrowly missing him. Electricians attributed the blast to a cable failure.

**Debarking Operation Fails.**

BUFFALO.—A City Judge pondered last night the question of whether a dog which underwent an "debarking" operation a year ago still barks loud enough to be a neighborhood nuisance.

Asserting the dog, a Doberman-Pinscher, now "barks louder than ever," Patrick M. Davis filed a nuisance action against Fred F. Schoepflin, his neighbor and the animal's owner. Judge Charles T. Yeager ordered the dog into court. He told Schoepflin's wife to call the dog, which had been placed in another room. Mrs. Schoepflin called. There was a scraping of toenails on the stone floor and then a loud hoarse sound.

"That was a bark, all right," said the Judge, "but it wasn't a very loud bark." However, he reserved formal decision in the case.

After a veterinary operated on the dog's vocal cords a year ago a nationwide discussion developed among dog fanciers as to whether such an operation was cruelty.

**Held in Embezzlement at Joliet.**

By the Associated Press.

CHICAGO, Aug. 14.—William S. Welch, 54 years old, Joliet, a Federal bankruptcy trustee, waived examination before United States Commissioner Edwin K. Walker yesterday and was held to the grand jury under $10,000 bond on a charge of embezzlement. The Government charged embezzlement of $3500 from the funds of Henneberry Motor Sales, Inc., of Joliet, of which Welch had been a trustee. Welch did not provide bond and was held in the Cook County jail.

NEW PATENTS AND SUEDES PRICED AT ONLY $3.00

A shiny black patent... or a new lustrous suede Bag to use immediately with your first Fall costumes. The styles are widely diversified and exceptionally attractive at this modest price. See them tomorrow.

*It Costs No More To Be Discriminating*

MAIL ORDERS FILLED

Locust at Ninth MAin 3975


# TWO MORE ESCAPING TEXAS CONVICTS KILLED

## Posse Finds Bodies of Two Others in River—Six of Eight Fugitives Dead.

By the Associated Press.

HUNTSVILLE, Tex., Aug. 17.—A posse killed two escaping convicts today and found the bodies of two others in the Trinity River, bringing the score to six dead and one recaptured of eight who broke from the Eastham Prison Farm yesterday.

Bloodhounds overtook the fugitives in woods this morning. Guards said the convicts stopped and tried to kill the dogs and resisted when the posse caught up.

The two killed today were John Hendrix Frazier, 21 years old, of Dallas, and Raymond Wilkerson, 24, of Fort Worth. The bodies in the river were those of Leonard Smith, 26, of Tyler, and Frank Johnson, 23, of Texarkana. Jack Kinsley of Oklahoma City and Elmer Aaron of Pampa were shot down shortly after the break.

**Heads Chiropractic Examiners.**

T. C. Oyler, Brookfield, has been re-elected president of the State Board of Chiropractic Examiners. Jerome F. Fontana, St. Louis, was re-elected secretary and Louis J. Geers, St. Louis, treasurer.

# BANK LIQUIDATOR SEES MAYOR, BROTHER

## R. W. Holt Recently Moved to Void Certain Realty Sales by Dickmann Firm.

R. W. Holt, State Finance Commissioner, who filed a motion last week in Circuit Court, asking that sales of real estate made by the Joseph F. Dickmann Real Estate Co. in behalf of two closed banks be set aside, called yesterday on Otto J. Dickmann, vice-president in charge of the realty firm's affairs.

Holt called also on Mayor Bernard F. Dickmann, who is nominal but inactive head of the company. Mayor Dickmann said today to a Post-Dispatch reporter that Holt's talk with him did not relate to the court action. He said he had talked with his brother of Holt's visit to Otto Dickmann, at which the court action was discussed, but that he, the Mayor, will take no active part in the matter.

Mayor Dickmann said he was informed that Holt said, in his talk with Otto Dickmann, that he was embarrassed by the court proceeding, and that he knew of no grounds for the cancelation of the Dickmann firm's contract as agent for realty of the closed banks.

Otto Dickmann was the only individual officer of the firm named in the court proceeding. The petition was based on transactions in which the Finance Commission was represented by Deputy Commissioner J. S. Lockett. The petition charged breach in the fiduciary relationship of the realty company with the Finance Commissioner, and alleged that in the sale of 20 pieces of realty, to Nat Glick, realty dealer, the best price was not obtained. The 20 lots brought a total of $58,750.

**Nebraska Wesleyan Head Resigns.**

LINCOLN, Neb., Aug. 17.—Dr. Lee Harry Upperman, chancellor of Nebraska Wesleyan University here since July 1, resigned yesterday to return to Baxter Seminary at Baxten, Tenn., as president. V. Hunter, Wesleyan field secretary, was appointed acting chancellor.


ADVERTISEMENT

**RINGWORM Discomfort**

Black & White Ointment relieves discomfort of itching, burning of simple ringworm; also discomfort of bumps, rashes, eczema due to external irritation when used as antiseptic, germicidal dressing. 25c and 10c sizes. Use with Black & White Skin Soap.

ADVERTISEMENT.

**GRAY HAIR**

Brush It Away . . . Look 10 Years Younger.

At home, without risk, you can quickly tint streaks or patches of gray to lustrous shades of blonde, brown or black. BROWNATONE and a small brush does it. Easy to prove by tinting a lock of your hair. Cannot affect waving of hair. Guaranteed harmless. Active coloring agent is pure vegetable. BROWNATONE must give you gray, streaked or faded hair alluring, rich, youthful color, or money back. Only 50c at all druggists.



*Air-Cooled* Lane Bryant Stages the Greatest August Sale SCOOP in YEARS!

A DARING *One Day Sale*

Tomorrow (THURSDAY)

*Not at* 9 a.m.

But at 10 A.M.

. . . to give every Miss, Woman and Stout Woman an equal chance to share in the Tremendous Savings!

Maker's SAMPLE

Magnificently FUR-TRIMMED, High Fashion

WINTER COATS

*A SMALL DEPOSIT Is All You Need Now to Secure Any One of These*

12—$49.00 Sample Coats
42—$45.00 Sample Coats
101—$39.00 Sample Coats
86—$35.00 Sample Coats

$25

So HUGE are these values that they'll barely last out the day! SO . . . Be prompt! Come early! Be here at 10 a. m.

Extra! Just 21. To $39.75 FUR-TRIMMED 3-PIECE SUITS $25

Hurry down for these! Sizes 14 to 20 only

Lane Bryant has accomplished a miracle! Gorgeous Coats with collars, sleeves, strips, plastrons and bandings of precious furs on fabrics from America's most noted mills! Fine rayon crepe and satin linings! Warm interlinings!

SIZES for EVERYONE. MISSES 14 to 20; WOMEN 36 to 44; STOUT WOMEN 46 to 56; LITTLE WOMEN 16½ to 30½

*These Furs on Hollywood and Paris Inspired Styles*

- Genuine Mink! Lynx!
- Canadian Wolf... Tipped Skunk!
- Russian Fitch . . . Dyed Cross Fox!
- Magellan Kit Fox.. Persian Lamb!
- Sable Dyed Squirrel . . . Marmot!
- American Badger.. Indian Galyak!
- Gray Krimmer Lamb . . . Beaver!
- Russian Silvered Fox . . . Caracul!
- Natural Gray Fox . . . Raccoon!
- Natural Squirrel! . . . Others!

Lane Bryant Basement SIXTH & LOCUST


# Roosevelt Cal Of Tyd

Continued From Page On

or not. We hear the phrase, out of the party,' but it d mean anything. No one is out of the Democratic of R lican parties. There are many p nent Democrats today who heart and soul against every the Democratic party has stoo since 1932. And those men are in the party."

At this point, the President was in his shirt sleeves, le back in his chair and declared the last sentence was a hot c

"What was worse," he conti slowly, "not one of them was c enough to oppose the renomin of Franklin D. Roosevelt in although after four years there no doubt whatever as to the gram Franklin D. Roosevelt pursuing."

Here the President raised head to see whether his re was going over well with th porters. The air was tense.

"The same hidden oppos after giving the New Deal lip ice in 1936, turned around knifed it in Congress in 1937 1938," he went on.

These were fighting words, murmur of "hms" and "ahs" from the listeners.

With his head up and re with a smile, he continued:

"Now that election time has around again, the hidden oppo hides the ax behind its back prepares to give the Presiden service once more.

"In those circumstances the nothing for the President to d the responsible head of the Deal—but to publicly repu those who have betrayed the Deal in the past and will aga

**Dramatically Reads Name**

The President's keen sens dramatic timing asserted itself reporters were straining their waiting to catch the names o "betrayers." But the Presi cigarette had gone out and he what seemed unusual care t the stub from its ivory holder. this pause, he took up his state again and read:

"If men like Senator Tyding frankly"—a louder murmur over the gathering—"said fra 'I no longer believe in the pla of the Democratic party a pressed in the New Deal; I'm ning as a member of the R lican opposition to the New then there would be no reaso no excuse for President Roo to intervene against them.

"The issue would be clear. voter could take his choice be the New Deal and Tydings' of consistent opposition to it. Tydings tells the voters he su the 'bone and sinew' of the Deal. He wants to run wit Roosevelt prestige and the of his conservative Repu friends both on his side."

Again the President glance smiling, to see what recepti remarks were getting. Obv pleased at the intense intere pursued, with dramatic emphas

"In that case it becomes the President's right and duty to te the people what he thinks of lard Tydings.

"That's why we welcome t port that Roosevelt help is given Tydings' opponent, Repr ative David J. Lewis, and to H. Fay, candidate for the no tion in the Sixteenth Congres District."

This paragraph was the firs ling some listeners had tha President was not using his words, yet the chorus of "ahs sisted.

"Fay is running against sentative John J. O'Connor, the most effective obstruction the lower House," the Presiden tinued.

**"Pickling" of Legislatio**

"Week in and week out O'C labors to tear down New strength, pickle New Deal l tion.

"Why shouldn't the respo head of the New Deal tell th ple just that?"

His reading finished, the dent looked around for approv knew that he had given out portant political story.

After a slight pause to l general hum die down, a re asked: "Are there any more list,' Mr. President?"

The President threw back head in laughter and observe he thought this was enough for one day.

A Southern reporter point that the President had promi go back to South Carolina; expect to go back soon? This tion related to rumors tha President woul dactively int against Senator "Cotton Ed" who on much the same platfo Tydings is running for ren tion against a New Deal-b candidate. The President that he had no engagements Thursday, thus leaving the open to any arrangements might be made later. He ga same answer to questions whether he would go pers into Maryland and Pennsylva

Still in a joyful mood, he exp that he had received invitati speak in all the states, inc Maine and Vermont. A wom porter gleefully inquired: "W asked you to come to Maine?

For a half second the Pre seemed nonplussed. Regaini composure, he laughingly blushingly replied that the tion had come from his mothe crowd almost applauded thi of repartee.

**Court Plan Not an Issue**

But there was a further inte tion about his attack on the Deal opposition. Observing t was about to put a "heavy tion," a reporter pointed ou the statement complained th opposition had not abided 1936 platform.

"The court plan," the re said, "was not mentioned platform. Does the Presiden

which the Finance Commission was represented by Deputy Commissioner J. S. Lockett. The petition charged breach in the fiduciary relationship of the realty company with the Finance Commission, and alleged that in the sale of 20 pieces of realty, to Nat Glick, realty dealer, the best price was not obtained. The 20 lots brought a total of $58,750.

**Nebraska Wesleyan Head Resigns.**

LINCOLN, Neb., Aug. 17.—Dr. Lee Harry Upperman, chancellor of Nebraska Wesleyan University here since July 1, resigned yesterday to return to Baxter Seminary at Baxten, Tenn., as president. V. Hunter, Wesleyan field secretary, was appointed acting chancellor.

ADVERTISEMENT

**RINGWORM Discomfort!**

Black & White Ointment relieves discomfort of itching, burning of simple ringworm; also discomfort of bumps, rashes, eczema due to external irritation when used as antiseptic, germicidal dressing. 25c and 10c sizes. Use with Black & White Skin Soap.

ADVERTISEMENT.

**GRAY HAIR**

Brush It Away . . . Look 10 Years Younger. At home, without risk, you can quickly tint those streaks or patches of gray to lustrous shades of blonde, brown or black. BROWNATONE and a small brush does it. Easy to prove by tinting a lock of your hair. Cannot affect waving of hair. Guaranteed harmless. Active coloring agent purely vegetable. BROWNATONE must give you gray, streaked or faded hair alluring, rich, youthful color, or money back. Only 50c at all druggists.

# Roosevelt Calls for Defeat Of Tydings and O'Connor

Continued From Page One.

or not. We hear the phrase, 'read out of the party,' but it doesn't mean anything. No one is read out of the Democratic or Republican parties. There are many prominent Democrats today who are heart and soul against everything the Democratic party has stood for since 1932. And those men are still in the party."

At this point, the President, who was in his shirt sleeves, leaned back in his chair and declared that the last sentence was a hot one.

"What was worse," he continued, slowly, "not one of them was candid enough to oppose the renomination of Franklin D. Roosevelt in 1936, although after four years there was no doubt whatever as to the program Franklin D. Roosevelt was pursuing."

Here the President raised his head to see whether his reading was going over well with the reporters. The air was tense.

"The same hidden opposition, after giving the New Deal lip service in 1936, turned around and knifed it in Congress in 1937 and 1938," he went on.

These were fighting words, and a murmur of "hms" and "ahs" arose from the listeners.

With his head up and reading with a smile, he continued:

"Now that election time has come around again, the hidden opposition hides the ax behind its back and prepares to give the President lip service once more.

"In those circumstances there is nothing for the President to do—as the responsible head of the New Deal—but to publicly repudiate those who have betrayed the New Deal in the past and will again."

**Dramatically Reads Names.**

The President's keen sense of dramatic timing asserted itself. The reporters were straining their ears, waiting to catch the names of the "betrayers." But the President's cigarette had gone out and he took what seemed unusual care to get the stub from its ivory holder. After this pause, he took up his statement again and read:

"If men like Senator Tydings said frankly"—a louder murmur went over the gathering—"said frankly: 'I no longer believe in the platform of the Democratic party as expressed in the New Deal; I'm running as a member of the Republican opposition to the New Deal,' then there would be no reason and no excuse for President Roosevelt to intervene against them.

"The issue would be clear. The voter could take his choice between the New Deal and Tydings' record of consistent opposition to it. But Tydings tells the voters he supports the 'bone and sinew' of the New Deal. He wants to run with the Roosevelt prestige and the money of his conservative Republican friends both on his side."

Again the President glanced up smiling, to see what reception the remarks were getting. Obviously pleased at the intense interest, he pursued, with dramatic emphasis:

"In that case it becomes the President's right and duty to tell the people what he thinks of Millard Tydings.

"That's why we welcome the report that Roosevelt help is to be given Tydings' opponent, Representative David J. Lewis, and to James H. Fay, candidate for the nomination in the Sixteenth Congressional District."

This paragraph was the first inkling some listeners had that the President was not using his own words, yet the chorus of "ahs" persisted.

"Fay is running against Representative John J. O'Connor, one of the most effective obstructionists in the lower House," the President continued.

**"Pickling" of Legislation.**

"Week in and week out O'Connor labors to tear down New Deal strength, pickle New Deal legislation.

"Why shouldn't the responsible head of the New Deal tell the people just that?"

His reading finished, the President looked around for approval. He knew that he had given out an important political story.

After a slight pause to let the general hum die down, a reporter asked: "Are there any more on the list,' Mr. President?"

The President threw back his head in laughter and observed that he thought this was enough news for one day.

A Southern reporter pointed out that the President had promised to go back to South Carolina; did he expect to go back soon? This question related to rumors that the President woul dactively intervene against Senator "Cotton Ed" Smith, who on much the same platform as Tydings is running for renomination against a New Deal-backed candidate. The President replied that he had no engagements after Thursday, thus leaving the door open to any arrangements that might be made later. He gave the same answer to questions as to whether he would go personally into Maryland and Pennsylvania.

Still in a joyful mood, he explained that he had received invitations to speak in all the states, including Maine and Vermont. A woman reporter gleefully inquired: "Whoever asked you to come to Maine?"

For a half second the President seemed nonplussed. Regaining his composure, he laughingly and blushingly replied that the invitation had come from his mother. The crowd almost applauded this flash of repartee.

**Court Plan Not an Issue.**

But there was a further interrogation about his attack on the New Deal opposition. Observing that he was about to put a "heavy question," a reporter pointed out that the statement complained that the opposition had not abided by the 1936 platform.

"The court plan," the reporter said, "was not mentioned in that platform. Does the President still hold that opposition to that plan is opposition to the New Deal?"

Turning serious at once, the President agreed that the court plan had not been in the 1936 platform, but declared that this plan was no longer an issue. He asserted that he had repeated many times that 98 per cent of the objectives of that plan had been attained and that there was no need to consider it further.

"Then the vote on the court plan is not one of your standards for measuring opposition to the New Deal?" the reporter inquired.

The President replied that his present views were not based on the court plan.

**O'Connor to Run on Republican and Democratic Tickets.**

By the Associated Press.

NEW YORK, Aug. 17.—Representative John J. O'Connor (Dem.), New York, chairman of the House Rules Committee, whose defeat was called for by President Roosevelt, will fight for renomination in his district on both Republican and Democratic slates.

A Republican designating petition for the Sixteenth District, filed last night with the Board of Elections, named O'Connor. His designation on the Democratic slate, since he has the support of Tammany Hall, was a foregone conclusion.

O'Connor is a brother of Basil O'Connor, one-time law partner of President Roosevelt. Basil O'Connor was a guest of the President on his recent fishing trip.

The Representative has received the indorsement of several Republican groups, but liberal groups, including the American Labor Party, have frowned on his candidacy.

The regular Republican organization in the sixteenth filed a nominating petition at the same time for H. W. McHose.

Congressman O'Connor in a statement yesterday said:

"Like Senator George, I, too, accept the challenge. The voters in the Sixteenth Congressioinal District will alone decide who will represent them in the House of Representatives.

"The President lives in the Twenty-sixth District. 'Ham' Fish is his Congressman."

He said he would answer the President in a nation-wide broadcast tomorrow night.

**Tydings Says He Is "Not Interested" in Rooseveldt Statement.**

By the Associated Press.

BALTIMORE, Aug. 17.—Representative David J. Lewis and Senator Millard E. Tydings, remained silent today on President Roosevelt's intervention in the Maryland Democratic senatorial primary.

Both Tydings, repudiated by the President yesterday, and Lewis praised by him the day before, declined immediate comment on Mr. Rooseveldt's statement opposing Tydings and implying his support of Lewis.

The Congressman, seeking the senatorial nomination as a 100 per cent New Dealer, said: "When big fellows like him are occupying the spotlight, it's the time for little fellows like me to stay out of it."

The Senator, seeking re-election on his record of independent, often anti-New Deal, voting said: "I have no comment to make at this time," and tossing aside a newspaper carrying the President's statement, added, "I don't want to see it—I'm not interested."

Both were campaigning actively last night.

"I have not entered into this campaign as a matter of ambition," said Lewis at an open air meeting here, "I have entered to give the voters of Maryland an opportunity to justify Franklin Delano Roosevelt and his work."

At the Ceciliton Carnival, Tydings asserted: "There is no place in the world, except in the United States where men can govern themselves and vote. The reason this country was founded was so people could govern themselves. Don't wait until that right is taken away."

**French CLEANERS Inc.**

DRESSES, SUITS, COATS TOPCOATS 4 FOR $1 Cleaned and Pressed

CASH AND CARRY

4472 DELMAR 729 ACADEMY
6234 DELMAR 5214 CHIPPEWA
6629 DELMAR 8801 OLIVE ST. RD.
4370 LINDELL 7354 FORSYTHE
8224 Olive St. Rd. Phone WYdown 1111

ANY 3 GARMENTS $1.00 CALLED FOR AND DELIVERED

ADVERTISEMENT

**30 Years Success! Doctor's Amazing Liquid for Itching of ECZEMA**

Many cases in which other products didn't give satisfaction report wondrous prompt results from itching, soreness and burning of red, scaly, fiery Eczema with powerfully soothing, antiseptic liquid Zemo.

First applications of Zemo bring wonderful relief. Then its superb medication (contains 18 different effective ingredients) starts right in to help Nature promote faster healing. Grateful users write in from coast to coast praising the prompt results they get such as Mr. F. M. of Jersey City, who writes: "A few weeks with Zemo amazingly helped the Eczema which had bothered me for 35 years."

Invisible, stainless—leave Zemo liquid on day or night all while it helps eczema symptoms, surface pimples, ringworm and other skin irritations. Only 35c. REAL SEVERE cases may need $1.25 Extra Strength. At all leading drug stores.

## PROOF OF DEATH WAIVED

**Social Security Board Accepts Report of Kentucky Shooting.**

By the Associated Press.

WASHINGTON, Aug. 17. — The Social Security Board waived yesterday documentary proof of the death of a man who "died right now."

The man was a resident of the Kentucky mountain country. His heirs asked the board for payment of a small amount under the old age insurance plan. A request for proof of death brought this reply: "This deceased didn't have no doctor. He didn't have no undertaker. He died right now. He died from gunshot wounds."

**Bernarr MacFadden in Air Race.**

By the Associated Press.

CLEVELAND, Aug. 17.—Bernard MacFadden, New York publisher celebrated his seventieth birthday by flying his new racing plane to Cleveland yesterday and entered the national air races starting here Sept. 3. He will compete in the Bendix Derby from Los Angeles to Cleveland. He is the oldest pilot ever to compete in this speed event.

Resultful Post-Dispatch Want Ads sell real estate or used cars.

OPEN EVERY NITE TILL 9—SHOP IN AIR-COOLED COMFORT!

UNION-MAY-STERN

AUGUST FURNITURE SALE

**10-Pc. Maple Liv'g-Room Ensemble $49**

- Maple Davenport and Chair
- Self-Adjusting Chair & Ottoman
- Maple Coffee Table
- Maple End Table
- Maple Lamp Table
- Maple Bridge Lamp and Shade
- Maple Table Lamp and Shade
- Maple Pier Cabinet

TRADE IN YOUR OLD SUITE $4 CASH*

Free 50 GALLONS OF OIL WITH A NEW 1938 Duo-Therm Oil Heater

*A Small Deposit Will Hold Your Duo-Therm and 50 Gallons Free Oil for Future Delivery*

PAY ONLY $1 A WEEK*

All for $59.50

This sensational offer for a limited time only. A Duo-Therm Thrift Heater and 50 gallons of oil, all for $59.50. Hurry! Buy now for future delivery.

Powered by the famous bias baffle Dual-Chamber burner, Duo-Therm gives more clean, silent, regulated heat per each gallon of oil. Automatic control. Handy heat regulator. Larger capacity humidifier. Heavy, long-life construction . . . and a piece of furniture handsome enough to grace any living room.

TRADE IN YOUR OLD STOVE

No. 700 Model Illustrated, and 50 Gallons Free Oil, $79.50

**INNERSPRING STUDIO Ensemble $29.95**

The Studio Couch has arms and backrest and converts into a full size bed. You get also a walnut rocker and walnut pull-up chair—all 3 pieces at this low price! 50c A WEEK*

**5-Pc. LOUNGE CHAIR Ensemble $19.75**

Including a comfortable innerspring lounge chair and ottoman to match, in durable upholstery fabrics, end table, reading lamp and smoker. $32.50 value, very specially priced. 50c A WEEK*

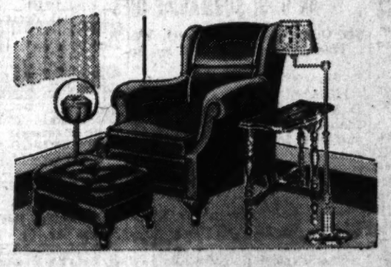

**11-Pc. Maple Bedroom Ensemble $59**

- Full-size Maple Bed
- Maple Dresser, Big Mirror
- Maple Chest of Drawers
- Substantial Coil Spring
- Comfortable Mattress
- Pair of Pillows
- Candlewick Bedspread
- Lovely Boudoir Chair
- Pair of Boudoir Lamps

*Vanity priced extra.*

TRADE IN YOUR OLD SUITE $4 CASH*

**BICYCLES** $26.95 — 50c a Week*

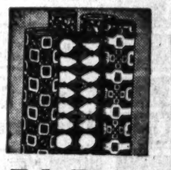

**Felt-Base** 49c Grade — 29c Sq. Yd.

**Dinner Sets** 100-Pc. $19.50 Val. — $10.95

**DRESSERS** $18.50 Values — $9.75

A GIANT IN VALUE AND PERFORMANCE!

1939 ZENITH WITH AUTOMATIC TUNING $49.95

A BETTER RADIO! A LOWER PRICE!

Zenith again leads with new 1939 features and giant values! The Radiorgan, exclusive with Zenith, brings new tone mastery. Come in and see the marvelous new Zenith line. Buy on our easy terms." Model shown has:

- ★ Transcontinental automatic tuning.
- ★ Big black easy-to-read dial.
- ★ Built-in Antenna System.
- ★ Beautiful hand-rubbed walnut cabinet.
- ★ Guaranteed foreign reception.

Easy Terms*

TRADE IN YOUR OLD RADIO

The New MAGIC CHEF

*Value Star of 1938!*

- ★ Satiny-smooth, gleaming-white porcelain.
- ★ 3-in-1 non-clog burners.
- ★ Better oven cooking with the Lorain (red wheel) regulator.
- ★ Heavy insulation.
- ★ Electric light and condiment set.
- ★ Generous utility space.
- ★ Minit-minder. Delicious meals can be prepared in the oven while you are away.

Free Gas Connection!

$89.50 And Old Stove

Trade In Your Old Range! $1 A WEEK*

OPEN EVERY EVENING UNTIL 9 O'CLOCK

*Small Carrying Charge

SARAH & CHOUTEAU VANDEVENTER & OLIVE

UNION-MAY-STERN

OLIVE AT TWELFTH

206 N. 12th ST. 616-20 FRANKLIN AVE.

nt Stages the
OOP in YEARS!
RING
ay Sale
omorrow (THURSDAY)
at 9a.m.
But at 10 A.M.
. . . to give every Miss, Woman and Stout Woman an equal chance to share in the Tremendous Savings!
AMPLE
D, High Fashion
COATS
25
y'll barely last out the y! Be here at 10 a. m.
Furs on Hollywood
aris Inspired Styles
ine Mink! Lynx!
dian Wolf... Tipped Skunk!
an Fitch . . . Dyed Cross Fox!
lian Kit Fox.. Persian Lamb!
Dyed Squirrel . . . Marmot!
ican Badger.. Indian Galyak!
Krimmer Lamb . . . Beaver!
an Silvered Fox . . . Caracul!
ral Gray Fox . . . Raccoon!
ral Squirrel! . . . Others!
ent SIXTH & LOCUST

**Wounds Wife and Kills Self.**

STREATOR, Ill., Aug. 17.—Clarence Lawless, 36 years old, killed himself with a shotgun charge Monday night, authorities said, after shooting his estranged wife when an attempt at reconciliation failed. Physicians said Mrs. Esther Lawless, 31, apparently saved her life by shielding her face with a large pocketbook.


CITY ART MUSEUM
Forest Park
OPEN TOMORROW FROM 10 A. M. to 9 P. M.
Other Days 10 A. M. to 5 P. M.
International Water Color Exhibition on View
*Free to the Public*


# FACTIONAL FIGHTS ON COUNTY CHAIRMEN

## Missouri Democrats Name Campaign Directors—Aylward Out at Kansas City.

By the Associated Press.

JEFFERSON CITY, Aug. 17.—Echoes of the bitter Democratic primary fight sounded yesterday as party committees met in all counties of the State to select chairmen.

The faction which backed Judge James M. Douglas in his successful campaign for a Democratic Supreme Court nomination won control of the Jasper County Committee when Talter Ragland was elected chairman over William Poundstone, 82 to 68.

Grover C. James, Joplin, retiring chairman and uncle of J. D. James, State Public Service Commission chairman, joined with George I. Haworth, Carthage, State Social Security Administrator, to push Ragland's candidacy.

Poundstone was supported by Frank H. Lee, Joplin, former Congressman and Democratic nominee in the Seventh district this fall. Lee backed Judge James V. Billings in the primary.

**Aylward Out in Kansas City.**

James P. Aylward of Kansas City, relinquished the lowliest of his three party posts when John G. Madden was named to succeed him as chairman of the Jackson County Committee.

Aylward had held the position 20 years. He remains chairman of the Democratic State Committee and National Committeeman from Missouri.

Although Aylward was not a candidate to succeed himself as county committee head, his retirement revived reports of a growing coolness toward him by the T. J. Pendergast organization in Kansas City. Aylward took little part in the primary, in which Pendergast threw all his resources behind Billings.

**Ex-Legislator in Cole County.**

In Jefferson City, James T. Blair Jr., former member of the State House of Representatives, was named Cole County chairman to succeed Charles Buchanan. Buchanan resigned in the primary campaign and threw his support to Douglas although nearly all Cole County Democratic leaders favored Billings.

Will Johnson, Poplar Bluff, recently relieved of his duties as State Game Warden, was elected Butler County, chairman. In Boone County the post went to Paul Williams, Columbia, former president of the Missouri Young Democrats.

Billings supporters scored in Cape Girardeau County when E. L. McClintock won the chairmanship over S. P. Dalton, who backed Douglas in the primary.

**Buchanan County Republicans Hold Rump Convention.**

By the Associated Press.

ST. JOSEPH, Mo., Aug. 17. — At a tumultuous session marked by three calls for police, Buchanan County Republicans yesterday named two chairmen of the Buchanan County committee.

John Brendel, who had been chairman for two years, presided at a brief session in which he ruled that all officers had been re-elected. He then adjourned the meeting.

Forces led by Leo V. Anderson, former postmaster, and David W. Hopkins, former Congressman, then called a meeting with Mrs. Jennie Lauder, vice-chairman, in charge and nominated W. N. Robertson as chairman and also approved the rest of the old ticket for re-election.

The din raised by the Brendel forces could be heard for more than a block. Three calls were made for police. Sheriff George Moran and several deputies also arrived to quiet the crowd, after Brendel's re-election was declared.

Anderson said that 27 of the 44 county committeemen and committeewomen had signed statements that they voted for Robertson. He said that those members would attend no meetings called by Brendel.

**New Officers of St. Louis County Democratic, G. O. P. Committees.**

Richard F. Surkamp, inspector in the State Liquor Department, was elected chairman of the St. Louis County Democratic Committee last night, defeating Jack Dean, member from Normandy Township, who sought re-election. The vote was 9 to 4.

At the meeting yesterday afternoon of the Republican Central Committee, C. W. Detjen, Webster Groves attorney, was elected chairman to succeed F. William Autenrieth, member from Carondelet Township.

Other officers of the Republican committee are Mrs. Rose C. Tearnley, Normandy Township, vice-chairman; Mrs. Etta M. Henley, Bonhomme Township, re-elected secretary, and Frank J. Burkamp, St. Ferdinand Township, treasurer.

Other officers of the Democratic committee are Mrs. Ann Fitzgerald, Clayton Township, vice-chairman; Mrs. Jessie Coleman, Carondelet Township, secretary, and Joseph Counter, Bonhomme Township, treasurer.


2 Red-Letter Days!
ON YOUR CALENDAR
They Mark the Money-Saving Action of
Thursday AUG. 18th
Friday AUG. 19th
Economy Sales!
A Timely, Thrilling Event for the Family in
FAMOUS-BARR CO'S
BASEMENT ECONOMY STORE
Operated by The May Dept. Stores Co. We Give and Redeem Eagle Stamps
Thursday and Friday Only!
A splendid opportunity to fill your Fall needs for yourself, your family and the home at exceptional savings! Lay all plans aside to share in these value-treats! Be here Thursday at 9 . . . the first day for first selection!
Look for the 8-PAGE CIRCULAR Placed at Your Front Door Today!



AN AMERICAN CAVALCADE
The poignant love story of an obscure young musician whose ragtime brought him fame, and the girl he loved and lost . . . and won again through the magic of his music! The stirring drama of our times . . . racing through eventcrowded years . . . kindling memories of a colorful era that was enriched by Irving Berlin's glorious melodies!

Irving Berlin's
ALEXANDER'S RAGTIME BAND
TYRONE POWER · ALICE FAYE · DON AMECHE
ETHEL MERMAN · JACK HALEY
JEAN HERSHOLT · HELEN WESTLEY · JOHN CARRADINE
PAUL HURST · WALLY VERNON · RUTH TERRY
DOUGLAS FOWLEY · EDDIE COLLINS · CHICK CHANDLER
Directed by Henry King
Associate Producer Harry Joe Brown · Screen Play by Kathryn Scola and Lamar Trotti · Adaptation by Richard Sherman · Lyrics and Music by Irving Berlin
Featuring a pageant of Irving Berlin songs including 26 favorites of yesteryear and 2 smash hits of tomorrow "NOW IT CAN BE TOLD" and "MY WALKING STICK"
Darryl F. Zanuck In Charge of Production
A 20th Century-Fox Picture
GALA RE-OPENING FRIDAY at the FOX
DOORS OPEN 10 A. M.!
25c 'TIL 1 P. M.



PHOTOPLAY THEATERS
LOEW'S
ROBERT TAYLOR "THE CROWD ROARS" with All-Star M-G-M Cast
EDWARD ARNOLD FRANK MORGAN MAUREEN O'SULLIVAN
COOL 25c to 2 P. M.
Plus 2nd Hit Comedy Riot "Rich Man, Poor Girl" Reb't Young Lew Ayres Ruth Hussey


Look for opportunities to save money in the For Sale columns in the Post-Dispatch Want Pages daily and Sunday.

# TODAY'S PHOTO PLAY INDEX


ARMO Lady.' Skydome, 3200 Morgan'd Humphrey Bogart, Louise Fazenda, 'Swing Your Preston Foster, 'Westland Case.'
ARCADE AIRDOME 4050 W. PINE Carole Lombard, Fredric March, 'Nothing Sacred.' Joe E. Brown, 'Fit for a King.' Novelty Cartoon.
Compton Theater Airdome 3145 Park Fred MacMurray, 'Coconut Grove.' 'The Shadow' and Comedy.
Fairy Airdome 5640 Easton 15c & 10c. Clark Gable, 'Call of the Wild.' Nino Martini, 'Music for Madame.'
HI-WAY 2705 N. 15th 'Gaiety Girls,' Patricia Ellis, 'Thank You, Mr. Moto,' Leslie Banks, F. Robson, Peter Lorre. 'Troop Ship,'
Ivanhoe 3239 Ivanhoe Bargain Nite. Claire Trevor, 'Walking Down Broadway.' venge.' Comedy. News. Cartoon. Glenn Morris, 'Tarzan's Re-
King Bee 1710 N. Jefferson Wallace Ford, 'Swing It, Sailor.' Olson & Johnson, 'ALL OVER TOWN.'
Kirkwood Kirkwood, Mo. 20c. 'Beloved Brat,' B. Granville. 'She Loved a Fireman,' A. Sheridan.
LEMAY 318 Lemay Ferry F. McHugh, H. Bogart, 'Swing Your Lady,' and 'Merrily We Live.'
Macklind 5416 Arsenal MARTHA RAYE, 'COLLEGE SWING.' Ricardo Cortez, 'West of Shanghai.'
Marquette 1806 Franklin Cont: 1 to 11. 'No Time to Marry.' Also 'Gaiety Girls,' plus 'BorderWolves'
McNAIR and Festalozzi 10c & 15c. Peter Lorre, 'Mr. Moto's Gamble.' Wendy Barrie, Kent Taylor, 'Prescription For Romance.' Shorts.
MERRY WIDOW 1435 Chouteau Sonja Henie, 'Happy Landing,' and 'Some Blondes Are Dangerous'
OSAGE Kirkwood, Mo Jack Holt, 'Trapped By G-Men.' Sonja Henie, 'Happy Landing.' Festival Ware.
OZARK Theater & Airdome Webster Groves DON AMECHE, SIMONE SIMON, 'JOSETTE.' JOAN BLONDELL, MELVYN DOUGLAS, 'THERE'S ALWAYS A WOMAN.'
PALM COOL 3010 Union Deanna Durbin, Herbert Marshall, 'Mad About Music.' Ralph Bellamy, 'Crime of Dr. Hallet.' Chinaware.
Plymouth 1175 Hamilton Adults 15c. 'Island in the Sky' and 'My Old Kentucky Home.'
Princess Theater & Skydome 2841 Festaloozi Colored or Initialed Dishes 'JURY'S SECRET.' Also 'SPY RING.' Musical and Cartoon.
RIVOLI 6th Near Olive Clark Gable in 'Parnell.' Charles Starrett, 'West of Cheyenne.'
Webster Theater & Skydome Hadley & Clinton Dick Purcell, 'Daredevil Drivers.' Merle Oberon, 'Divorce of Lady X.'
WELLSTON 6326 Easton ROBERT TAYLOR MARGARET SULLAVAN 'THREE COMRADES' LAUREL & HARDY, 'SWISS MISS.'
SCIENTIFICALLY AIR-CONDITIONED! WILL ROGERS Last Day! Last Day! ROBT. TAYLOR, '3 COMRADES' With F. Tone, Robt. Young, M. Sullavan Laurel & Hardy, 'SWISS MISS'
COOL and COMFORTABLE AVALON KINGSHIGHWAY at CHIPPEWA STARTS TODAY KATHARINE HEPBURN ★ CARY GRANT 'HOLIDAY' FREDDIE BARTHOLOMEW MICKEY ROONEY 'LORD JEFF'
COLUMBIA 5257 SOUTHWEST Comfortable Cool LUISE RAINER, MELVYN DOUGLAS, 'The Toy Wife' BRUCE CABOT in 'BAD GUY.'
Powhatan Theater & Airdome 3111 Sutton Ralph Bellamy, 'Crime of Dr. Hallet.' 'Mr. Moto's Gamble.' Bergen-McCarthy Short.
ROXY 5500 Lansdowne DOLORES DEL RIO, 'INTERNATIONAL SETTLEMENT.' DON TERRY, 'PAID TO DANCE.'
WHITE WAY 6th and Hickory Wayne Morris, Priscilla Lane, 'Love, Honor and Behave.' Bob Baker, 'Border Wolves.'
APOLLO Dinnerware Jane Withers 'Rascals'
VIRGINIA APOLLO—'Condemned Women,' Sally Eilers, Anne Shirley VIRGINIA—Ann Sothern, 'There Goes the Groom.'
CINDERELLA SPENCER TRACY, LORETTA YOUNG, 'MAN'S CASTLE.' ANN SOTHERN, 'THERE GOES THE GROOM.' CHARLIE McCARTHY AT THE RACES.
MELBA Luise Rainer, 'The Toy Wife'
MICHIGAN PETER LORRE, 'MR. MOTO TAKES A CHANCE'
STUDIO CALIFORNIA COLORED WARE—JEAN PARKER, 'PENITENTIARY' ANN SHERIDAN, 'MYSTERY HOUSE.'
SAVOY Dinnerware—Gloria Stuart, 'Island in the Sky' PAUL MUNI, 'BORDERTOWN.' CHARLIE McCARTHY.
MELVIN 2912 Chippewa Yellow Dinner Plate. Joan Blondell, 'STAND IN.' Zasu Pitts, 'FORTY NAUGHTY GIRLS.'
GEM COOL JANE WITHERS ROBT. WILCOX 'RASCALS' FRED STONE 'QUICK MONEY'
OVERLAND COOL Irene Dunne, Doug. Fairbanks Jr., 'Joy of Living.' Don Terry, Mary Russell, 'Squadron of Honor.' Chinaware.
LEXINGTON 3408 N. Union ADULTS 15c L. Tracy, 'Crashing Hollywood.' F. Stone, 'Quick Money.' Com.
DAKOTA 4557 Virginia 15c John Boles, Gladys Swarthout, 'ROMANCE IN THE DARK.' Fred Stone, 'QUICK MONEY.'
VALE 3700 Minnesota 15c Will Rogers, 'JUDGE PRIEST.' Gary Cooper, Jean Arthur, 'The Plainsman.' 'Flaming Frontier' Serial.
U-CITY 6324 Bartmer FREE CHINA TO LADIES Jane Withers, Robt. Wilcox, 'RASCALS.' Lew Ayres, Louise Campbell, 'SCANDAL STREET'
NORMANDY 7354 N. Bridge Walt Disney's 'SNOW WHITE and the 7 DWARFS' DIONNE QUINTS in 'QUINTUPLAND'—Others
SHOW PLACES OF NORTH ST. LOUIS · COOL
OFALLON ANN SHERIDAN, DICK PURCELL 'MYSTERY HOUSE'
BADEN Richard Arlen, Mary Astor 'NO TIME TO MARRY' (LACEWARE)
ASHLAND 'Wives Under Suspicion,' Gail Patrick, Warren William. 'THERE GOES THE GROOM,' Ann Sothern.
PAULINE 'NO TIME TO MARRY,' Mary Astor, Richard Arlen. 'MYSTERY HOUSE,' Dick Purcell, Ann Sheridan. Dinnerware.
BREMEN Joan Blondell Melvyn Douglas 'There's Always a Woman'
SALISBURY BUCK JONES 'BOSS OF LONELY VALLEY' (CHINAWARE)
ROBIN 'THERE'S ALWAYS A WOMAN,' Joan Blondell, Melvyn Douglas. 'ISLAND IN THE SKY,' Gloria Stuart. FREE TO THE LADIES! LARGE CAKE PLATE BEGINNING NEW COLORED FESTIVALWARE SET. NEWEST THING IN DINNERWARE.
QUEENS 'MARCO POLO' GARY COOPER 'GAIETY GIRLS' Patricia Ellis
LEE Robt. Taylor, Margaret Sullavan, Robt. Young, 'Three Comrades.' Laurel & Hardy, 'SWISS MISS.'
JANET James Dunn, Joan Fontaine, 'Living on Love.' Dick Purcell, Beryl Wallace, 'AIR DEVILS.' Ovenware.
CIRCLE Joan Blondell, Melvyn Douglas, 'There's Always a Woman.' Richard Arlen, 'NO TIME TO MARRY.' Chinaware.
LOWELL Ralph Bellamy, Josephine Hutchinson, 'Crime of Dr. Hallet.' 'SERGEANT MURPHY,' Ronald Reagan. Chinaware.
BRIDGE Jeanette MacDonald, Nelson Eddy, 'Naughty Marietta.' John Barrymore, 'Bulldog Drummond's Peril.' El Patio Ware.



AMUSEMENTS
MUNICIPAL OPERA OPEN AIR THEATRE FOREST PARK
NOW Nightly at 8:15 — Last Time Sunday, August 28
SEASON'S FINAL PRODUCTION
SHOW BOAT
With NORMA TERRIS, MARGARET CARLISLE, RONALD GRAHAM, GEORGE RASELY, HELEN RAYMOND, VICKI CUMMINGS, JACK SHEEHAN, others.
Tickets 25c, 50c, $1, $1.50, $2
SEATS NOW FOR REMAINING PERFORMANCES
Downtown Lobby Arcade Bldg. 8th and Olive 9 to 9
MUNICIPAL THEATRE, Forest Park, Nightly, 7 to 9
CIVIC THEATRE On Warson Road
Opening Tonight, August 17—8:45 P. M.
Continuing August 18-19-20
Noel Coward's New York Comedy Success
'PRIVATE LIVES'
Seats Now on Sale. Doubleday Doran Book Shop, 310 N. 8th St. CH. 6880. Reservations After 6 P. M. Theater Box Office, WEbster 26
PRICES $1.12 and 56c
BASEBALL TODAY
SPORTSMAN'S PARK
Cardinals vs. Pittsburgh
Game Starts 3:00
Tickets on Sale Mezzanine Floor Arcade Building, From 9 A. M. to 5 P. M.


Tenants for vacant property consult the Post-Dispatch rental columns.


PHOTOPLAY THEATERS
FANCHON & MARCO and ST. LOUIS AMUSEMENT CO. Theatres Always Comfortably Cool and Refreshing
AMBASSADOR 25c—10 A. M. to 2 P. M. DON AMECHE ARLEEN WHELAN 'GATEWAY' JANE WITHERS GLORIA STUART 'KEEP SMILING' E-Z Parking Plan! Pickup and Delivery Service Nightly After 6—10c!
FRIDAY at the AMBASSADOR EDW. G. ROBINSON HUMPHREY BOGART 'Amazing Dr. Clitterhouse!' KAY FRANCIS ANITA LOUISE 'MY BILL'
MISSOURI 25c Noon Till 2 LAST 2 DAYS Shirley TEMPLE 'Little Miss Broadway' Geo. Murphy-J. Durante Harold LLOYD 'Professor Beware' Raymond Walburn
STARTING FRIDAY! Missouri Theatre RICHARD DIX CHESTER MORRIS with Joan FONTAINE 'SKY GIANT' KATE DOUGLAS WIGGINS' 'MOTHER CAREY'S CHICKENS' ANNE SHIRLEY FAY BAINTER RUBY KEELER
ST. LOUIS Any Day Any Seat 25c 35c AFTER 6 12:30 to 6 PARK FREE AT 3535 DELMAR! SHIRLEY ROSS LLOYD NOLAN 'PRISON FARM' Margaret LINDSAY 'When Were You Born?' Anthony AVERILL
STARTS FRIDAY! ST. LOUIS Joe PENNER Lorraine KRUEGER Kay SUTTON 'I'M FROM The CITY' BILLY & BOBBY MAUCH Dick PURCELL 'PENROD'S DOUBLE TROUBLE'
GRANADA 4533 GRAVOIS HI-POINTE 1001 McCAUSLAND LINDELL 3511 N. GRAND WEST-END 4819 DELMAR 'DEAD END' KIDS HUMPHREY BOGART 'CRIME SCHOOL' RUDY VALLEE ROSEMARY LANE HUGH HERBERT 'GOLD DIGGERS IN PARIS'
UPTOWN 4938 DELMAR Comfortably Cool Doors Open 6:30 Show Starts 7:30 Wallace BEERY Frank MORGAN 'PORT OF SEVEN SEAS' Maureen O'SULLIVAN-John BEAL Virginia BRUCE 'Woman Against Woman' Herbert MARSHALL
AUBERT 4949 Easton Peter Lorre, 'MR. MOTO TAKES A CHANCE' Bonita Granville, 'BELOVED BRAT'
CAPITOL 6th & Chestnut Bonita Granville, 'BELOVED BRAT' Dick Foran, 'SHE LOVED A FIREMAN'
CONGRESS 4623 Olive Lewis Stone-Mickey Rooney, 'Judge Hardy's Children' R. Reagan-Gloria Blondell, 'Accidents Will Happen'
Florissant Theater Grand & Florissant Peter Lorre, 'Mr. Moto Takes a Chance' Don. Woods-Nan Grey, 'Danger on the Air'
GRAVOIS 2631 S. Jefferson MIKADO 5955 Easton Errol FLYNN Olivia de HAVILLAND 'ROBIN HOOD' Edgar Kennedy-Donald Woods, 'BLACK DOLL'
KINGSLAND 6401 Gravois Robert TAYLOR, '3 COMRADES' Laurel & Hardy 'Swiss Miss'
LAFAYETTE 2631 S. Jefferson Pat O'BRIEN, 'WOMEN ARE LIKE THAT' June Lang-Dick Baldwin, 'ONE WILD NIGHT'
MAFFITT Vandeventer & St. Louis C. LOMBARD-F. GRAVET, 'Fools for Scandal' Warden Lewis E. Lawes' 'Over the Wall'
MANCHESTER 4247 Manchester Ralph Bellamy, 'Crime of Dr. Hallett' Frank McHugh, 'He Couldn't Say No'
MAPLEWOOD 7170 Manchester Vic. McLaglen, 'We're Going to Be Rich' Rod La Rocque, 'International Crime'
RICHMOND Clayton & Big Bend Luise RAINER, Mel DOUGLAS, 'TOY WIFE' Jessie Matthews-Roland Young, 'Sailing Along'
SHADY OAK Hanley & Forsythe Errol FLYNN, 'ROBIN HOOD' Alice Brady-Chas. Winninger, 'Goodbye Broadway'
SHAW 3901 Shaw Paul Kelly-Lola Lane, 'Torchy Blane in Panama' June Lang-Dick Baldwin, 'ONE WILD NIGHT'
ANSELMO'S THEATRES
RITZ 3147 S. GRAND OPEN 6:30 STARTS 7 COOLED & REFRIGERATION LIFE-LAUGHTER-EXCITEMENT! PORT of 7 SEAS Wallace BEERY Frank MORGAN Maureen O'SULLIVAN JOHN BEAL ★ JESSIE RALPH PLUS A WIFE'S TRUE CONFESSION Virginia BRUCE ★ Herbert MARSHALL ★ Mary ASTOR 'WOMAN AGAINST WOMAN'
COOLED & REFRIGERATION EMPRESS OLIVE AT GRAND Open 11:30 A.M. 20c Till 6 P. M. VARSITY 6600 DELMAR OPEN 6:30 STARTS 7 LAST TIMES TODAY BLOCKADE MADELEINE CARROLL · HENRY FONDA Wallace Beery ★ Jackie Cooper 'TREASURE ISLAND' STARTS TOMORROW Katharine HEPBURN Cary GRANT HOLIDAY Binnie Barnes Edward Everett Horton Plus These Two Pals in This Laff-Thrill Hit FREDDIE BARTHOLOMEW · MICKEY ROONEY 'LORD JEFF'
IT'S COMFORTABLY COOL SHENANDOAH GRAND & SHENANDOAH OPEN 6:30 STARTS 7 ★ MUSICAL SMASH ★ GOLDDIGGERS IN Paris RUDY VALLEE ROSEMARY LANE Schnickelfritz Band HUGH HERBERT Youth Takes a Fling with Shocking Results! 'CRIME SCHOOL' with the 'DEAD END' KIDS HUMPHREY BOGART
HEALTHFULLY AIR COOLED TIVOLI 6350 DELMAR OPENS 6:30 STARTS 7 LORETTA YOUNG JOEL McCREA THREE BLIND MICE Plus This Thrilling Underworld Hit MARY CARLISLE ★ LLOYD NOLAN 'HUNTED MEN'
NORTHSIDE GRAND & NATURAL BRIDGE COOLED BY REFRIGERATION WALLACE BEERY Maureen O'SULLIVAN-Frank MORGAN 'Port of Seven Seas' Herbert MARSHALL - Virginia BRUCE 'WOMAN AGAINST WOMAN' Gang Comedy—Donald Duck—News


## Movie Time Table

AMBASSADOR — Don Ameche and Arleen Whelan in "Gateway," with Gregory Ratoff and Binnie Barnes, at 12:43, 3:32, 6:21 and 9:10; Jane Withers in "Keep Smiling," with Henry Wilcoxon and Gloria Stuart, at 11:10, 1:59, 4:48, 7:37 and 10:26.

LOEW'S — "The Crowd Roars," starring Robert Taylor with Maureen O'Sullivan, Edward Arnold and Frank Morgan, at 10:11, 1:08, 4:05, 7:02 and 9:36; "Rich Man, Poor Girl," with Robert Young and Ruth Hussey, at 11:50, 2:47, 5:44 and 8:41.

MISSOURI—Shirley Temple in "Little Miss Broadway," with George Murphy and Jimmy Durante, at 12:30, 3:40, 6:50 and 10; "Professor Beware," starring Harold Lloyd with Phyllis Welch and Lionel Stander, at 2:05, 5:20 and 8:30.

ST. LOUIS—"Prison Farm," featuring Shirley Ross and Lloyd Nolan, at 1, 4:05, 7:10 and 10:15; "When Were You Born?" featuring Anna May Wong, Margaret Lindsay and Anthony Averill, at 3, 6:05 and 9:10.

# REPUBLICAN DAY WRANGLE AT ILLINOIS FA

## Paraders Shove Aside Poli Who Bar Grandsta Gates — Accuse Dem crats of "Dirty Trick."

## LYONS SAYS LUCAS BOUGHT NOMINATIO

## Laughs at Senator's Exper Report of $6800 — A serts It Was "Possib $2,000,000."

By the Associated Press.

SPRINGFIELD, Ill., Aug. 17. Richard J. Lyons, the Republi senatorial candidate, angrily sh ed "dirty trick" at E. E. Irw manager of the State Fair, as Republican day crowd shoved a State police who had barred g to the grandstand today.

"This is the same kind of a d trick you pulled on us two ye ago," Lyons told Irwin before G. O. P. candidates made t speeches.

"You deliberately issued orc to try to keep people out of h You'll hear more about this."

Irwin, a Democratic appoin said the policemen had misun stood orders and sought to pla the crowd.

As the Republican parade, led Lyons, arrived in front of stands, a crowd broke through gates and rushed past the po men.

**"Example of Terrorism."**

"It is just another example Horner terrorism at the State F as indicated two years ago when chased the Republicans out of stands after they had been ad ted," Lyons said in a pre-spe statement.

"His cossacks have refused let the people enter the grandst and even yet, after we have rived, they are turning the pe away."

Irwin took the microphone to plain that the gates had b opened. Judge B. S. de Boice Springfield publicly retorted "our parade was cut in two we've had trouble all morning ting into the grounds."

State Chairman A. K. Stiles mated the crowd at 3000, abou third of capacity, before Ly made his address, which alleg that "possibly $2,000,000" had been spent to nominate his Democratic opponent.

The Republican program, st ing with the parade, had b scheduled for 11 a. m. so as to finished before the afterno Grand Circuit racing card. W favorable weather, the Fairgrou were jammed.

The six policemen who had b at the gates said the orders to mit only ticketholders came f Capt. Louis D. Barnhoft, who nied issuing them and said the ation was a "misunderstandin

Keynote orator on the "Re lican day" program, Lyons in prepared speech challenged Democratic nominee, Congress Scott W. Lucas, to reveal tomor "exactly how much money he s to buy the Democratic nomina last April."

Lyons scoffed at Lucas' off report that his primary expe were $6800, saying: "It is com knowledge that a huge sum, sibly $2,000,000 was spent in Illinois primary in behalf of opponent."

The Libertyville legislator ca Lucas "the Governor's hand-pic candidate" and said the Democr State Fair rally tomorrow woul "payrollers' day," charging State employes and WPA w ers would be forced to attend.

Two weeks before their S convention at Peoria, Republi leaders from Chicago and do state sought to fill the fairgrou grandstand for one of the m meetings of their 1938 campa They said 70,000 tickets had b distributed.

**Lyons' Challenge to Lucas.**

In his prepared speech, Ly said: "Since my opponent has b forbidden by his master to ac my challenge to a series of deb upon the issues facing the citi of Illinois in the election of a S ator this November, perhaps he take the people of this state his confidence and inform them to exactly how much money spent to buy the Democratic no nation last April.

"He reported to the Shepp senatorial investigating commi that he spent $6800 in the prim I suggest that tomorrow he tel in what precinct he spent $6800."

Then Lyons estimated at $2, 000 the cost of the Democr campaign in which Lucas defe Michael L. Igoe of Chicago for senatorial nomination in a tional fight. The Kelly-Nash bac of Igoe were scheduled to at the Democratic rally tomorrow

Continuing his attack on Lu Lyons said: "Let him tell the pe of Illinois where he got the mo for the thousands of billbo where he got funds to pay for dreds of radio talks, where he the $150 poured into most of precincts both in Cook County downstate.

"Yet the Democratic nomine the high office of Senator for nois has reported to the Senate vestigating Committee that spent the trifling sum of $6800 his nomination."

# REPUBLICAN DAY WRANGLE AT ILLINOIS FAIR

## Paraders Shove Aside Police Who Bar Grandstand Gates — Accuse Democrats of "Dirty Trick."

## LYONS SAYS LUCAS BOUGHT NOMINATION

### Laughs at Senator's Expense Report of $6800 — Asserts It Was "Possibly $2,000,000."

By the Associated Press.

SPRINGFIELD, Ill., Aug. 17. — Richard J. Lyons, the Republican senatorial candidate, angrily shouted "dirty trick" at E. E. Irwiin, manager of the State Fair, as the Republican day crowd shoved aside State police who had barred gates to the grandstand today.

"This is the same kind of a dirty trick you pulled on us two years ago," Lyons told Irwin before the G. O. P. candidates made their speeches.

"You deliberately issued orders to try to keep people out of here. You'll hear more about this."

Irwin, a Democratic appointee, said the policemen had misunderstood orders and sought to placate the crowd.

As the Republican parade, led by Lyons, arrived in front of the stands, a crowd broke through the gates and rushed past the policemen.

**"Example of Terrorism."**

"It is just another example of Horner terrorism at the State Fair, as indicated two years ago when he chased the Republicans out of the stands after they had been admitted," Lyons said in a pre-speech statement.

"His cossacks have refused to let the people enter the grandstand and even yet, after we have arrived, they are turning the people away."

Irwin took the microphone to explain that the gates had been opened. Judge B. S. de Boice of Springfield publicly retorted that "our parade was cut in two and we've had trouble all morning getting into the grounds."

State Chairman A. K. Stiles estimated the crowd at 3000, about a third of capacity, before Lyons made his address, which alleged that "possibly $2,000,000" had been spent to nominate his Democratic opponent.

The Republican program, starting with the parade, had been scheduled for 11 a. m. so as to be finished before the afternoon's Grand Circuit racing card. With favorable weather, the Fairgrounds were jammed.

The six policemen who had been at the gates said the orders to admit only ticketholders came from Capt. Louis D. Barnhoft, who denied issuing them and said the situation was a "misunderstanding."

Keynote orator on the "Republican day" program, Lyons in his prepared speech challenged the Democratic nominee, Congressman Scott W. Lucas, to reveal tomorrow "exactly how much money he spent to buy the Democratic nomination last April."

Lyons scoffed at Lucas' official report that his primary expenses were $6800, saying: "It is common knowledge that a huge sum, possibly $2,000,000 was spent in the Illinois primary in behalf of my opponent."

The Libertyville legislator called Lucas "the Governor's hand-picked candidate" and said the Democratic State Fair rally tomorrow would be "payrollers' day," charging that State employes and W P A workers would be forced to attend.

Two weeks before their State convention at Peoria, Republican leaders from Chicago and downstate sought to fill the fairgrounds grandstand for one of the major meetings of their 1938 campaign. They said 70,000 tickets had been distributed.

**Lyons' Challenge to Lucas.**

In his prepared speech, Lyons said: "Since my opponent has been forbidden by his master to accept my challenge to a series of debates upon the issues facing the citizens of Illinois in the election of a Senator this November, perhaps he will take the people of this state into his confidence and inform them as to exactly how much money he spent to buy the Democratic nomination last April.

"He reported to the Sheppard senatorial investigating committee that he spent $6800 in the primary. I suggest that tomorrow he tell us in what precinct he spent the $6800."

Then Lyons estimated at $2,000,000 the cost of the Democratic campaign in which Lucas defeated Michael L. Igoe of Chicago for the senatorial nomination in a factional fight. The Kelly-Nash backers of Igoe were scheduled to attend the Democratic rally tomorrow.

Continuing his attack on Lucas, Lyons said: "Let him tell the people of Illinois where he got the money for the thousands of billboards, where he got funds to pay for hundreds of radio talks, where he got the $150 poured into most of the precincts both in Cook County and downstate.

"Yet the Democratic nominee for the high office of Senator for Illinois has reported to the Senate Investigating Committee that he spent the trifling sum of $6800 for his nomination."

## COMPLAINT ABOUT UNION PACT

CHICAGO, Aug. 17.—State's Attorney Thomas J. Courtney said last night he would order the termination of an agreement between an association of phonograph owners and an electrical workers' union which, he said, discriminated as to what make of machine union workers can service.

Courtney said an investigation disclosed the union and the association had entered a contract providing that only members of the association could get union service. The investigation was started, he said, after complaints had been received from distributers of all but one make of phonograph and from several tavern owners whose places were picketed because their machines were serviced by non-union workers.

**Man Dies in Auto-Truck Collision.**

CARROLLTON, Ill., Aug. 17. — A. G. Brookover, farmer who lived near Wakenda, was killed and John Linfrey injured seriously late Tuesday in an automobile-truck collision near here. The truck driver escaped injury.

**Eloping Pair Released.**

BOONVILLE, Ind., Aug. 17.—Raymond Hudson, 23 years old, and his 19-year-old bride, Eleanor, were released here yesterday after their honeymoon had been interrupted by two days in jail. They eloped from East Peoria, Ill., last Thursday, got a marriage license here and were married.

Used Washing Machine Parts
WRINGER ROLLS, 49c
BRING YOUR OLD ROLL WITH YOU
WASH MACHINE Parts & Sales CO.
4119 GRAVOIS—LAtrobe 0266
5023 EASTON AVE.—FOrest 0272
Open Tuesday and Friday Till 8:30 P. M.

SUMMER STORE HOURS, 9 TO 5

FAMOUS-BARR CO.

OPERATED BY MAY DEPT. STORES CO. — WE GIVE AND REDEEM EAGLE STAMPS

FLIGHTY BERETS—NEWS IN OUR NEW $7.50 AND $10 HAT SHOP

We've Everything That's Right in Hats IN OUR World of Millinery Fifth Floor

No stern and sane and sensible Hats are these—tinier, smarter than any we've seen for Fall. The sentimental heart-shaped Beret at right is $7.50, the winged Beret at left $10. And of course this exciting collection has a world of other "right" new hats in chianti wine, teal blue, black or brown.

Famous-Barr Co.'s $7.50 and $10 Hat Shop—Fifth Floor

STAND-OUT VALUE IN OUR STANDOUT AUGUST SALE

Quality Furs

$98

- Sable Color-Dyed Squirrel
- Mendoza Beaver-Dyed Coney
- Gray-Dyed Krimmer Lamb
- Silvertone Dyed Muskrat
- Black-Dyed Persian Lamb
- Natural Gray Kid
- Natural Muskrat
- Natural Leopard Cat
- Marmink Dyed Marmot
- Black-Dyed Kid
- Mink-Dyed Muskrat
- Black Caracul Kid

DEPOSIT plus sales tax, balance monthly.
CHARGE purchases payable November 10.
BUDGET TERMS down payment, plus sales tax, regular monthly payments. Small carrying charge.

Fourth Floor Fur Shop—Comfortably Cool

ORDER BY PHONE GArfield 6500

PEASANT STYLES, QUALITY COTTONS IN THIS GIRLS' TOGGERY VALUE GROUP OF

School Frocks

$1.09

So cute—no smart girl will want to wait until school time to wear them. Such grand buys—you'd better be early to choose. Bolero jacket effect, suspenders, laced bodices and Lastex or smocked waists—many of the new Fall peasant fashions. Dirndls and shirt frocks. Posy prints, border prints, stripes, solid shades. 7 to 10, Jr. Hi, 10 to 16.

It's "FAMOUS" for Girls' Toggery—Fifth Floor

ANNUAL SALE $10.75-$12.75 SELECTED FALL

Beaux Arts

$8.95

Fall leathers, Fall colors, Fall fashions for every occasion—included at pre-season savings. All are finely crafted shoes exclusive with us. Hurry to buy.

Famous-Barr Co.'s Shoe Salon—Third Floor

"GOOD COMPANION"

THE FALL SUIT THEY ARE WEARING

Reg. U. S. Pat. Off. by Women's Wear.

FOUR SMART WAYS

$22.95

Wear the wool coat and skirt with rayon simulated alpaca blouse or your own sweaters. Wear the blouse and matching skirt as an all-purpose dress with or without the coat. Wear the coat over new Fall frocks. Misses' sizes.

Fashion Center's Misses' Shop—Fourth Floor

## Movie Time Table

AMBASSADOR — Don Ameche and Arleen Whelan in "Gateway," with Gregory Ratoff and Binnie Barnes, at 12:43, 3:32, 6:21 and 9:10; Jane Withers in "Keep Smiling," with Henry Wilcoxon and Gloria Stuart, at 11:10, 1:59, 4:48, 7:37 and 10:26.

LOEW'S — "The Crowd Roars," starring Robert Taylor with Maureen O'Sullivan, Edward Arnold and Frank Morgan, at 10:11, 1:08, 4:05, 7:02 and 9:58; "Rich Man, Poor Girl," with Robert Young and Ruth Hussey, at 11:50, 2:47, 5:44 and 8:41.

MISSOURI—Shirley Temple in "Little Miss Broadway," with George Murphy and Jimmy Durante, at 12:30, 3:40, 6:50 and 10; "Professor Beware," starring Harold Lloyd with Phyllis Welch and Lionel Stander, at 2:05, 5:20 and 8:30.

ST. LOUIS—"Prison Farm," featuring Shirley Ross and Lloyd Nolan, at 1, 4:05, 7:10 and 10:15; "When Were You Born?" featuring Anna May Wong, Margaret Lindsay and Anthony Averill, at 3, 6:05 and 9:10.

# FAMOUS-BARR CO.

OPERATED BY MAY DEPT. STORES CO. STORE HOURS: 9 TO 5 WE GIVE AND REDEEM EAGLE STAMPS

the event all st. louis eagerly looks forward to! surpassing values! stock up and

## SAVE! MONTHLY SALE OF DRUGS AND TOILETRIES

quantities limited to retail requirements . . . starts thursday! lay in a supply!

**Zonite Antiseptic** 57c — $1 size. A buy!

**Jergens Bath Tablets** 6 for 39c — For a refreshing bath.

**Dr. Lyon's Powder** 26c — 50c size.

**Wrisley Bath Set** 69c — $1 size.

**$1.20 Size Sal Hepatica** 65c — Buy now and save.

**$1 Size Lysol** 77c — Effective disinfectant.

**Lightfoot Schultz Soap** 6 for 35c — 15c to 25c size.

**Krank's Lather Cream** Tube 8c — Limit of 3 at this price.

**$2.50 Size Saraka** $1.49 — 24-oz. size.

**Phillips' Paste** 16c — 25c size.

**Glida Tourist Kit** 49c — 69c size.

**Pond's Powder** 15c — 35c size. Discontinued. No phone orders.

### BATTLE CREEK

Tomatoes — 18c
Orange Juice — 23c
Laxa — 60c
Lima Bean Flakes — 30c
Black Psyllium, 5 lbs. — $1.75
Blackberries — 28c
Lacto Dextrin, pound — 89c

### FOR PHONE ORDERS CALL GARFIELD 4500

**FITCH SHAMPOO** $1.00 Size 59c — Marvelous hair aid! Buy now!

**25c SIZE OXYDOL** 3 for 56c — Washing powder. Limit of 6.

**LIFEBUOY, LUX** 10 for 49c — Limit of 10 to a customer.

**75c SIZE BORAX** 5 Lbs. 53c — Another special.

**49c TMC TISSUE** 3 for 59c — 300 size 12x15 sheets in box.

**WOODBURY SOAP** 10 for 58c — 10c size. Limit of 10.

**Clairoil Shampoo** 59c — $1 size.

**Checkered Ice Bags** 49c — 75c 9-inch size.

**$1 Size Manicare** 45c — For lovely nails.

**Dorvelle Bath Salt** 15c — 25c size.

**75c Size Barbasol** 45c — In jar. Excellent shave.

**Glazo Manicure Set** 67c — Discontinued $1.50 sets.

**Roi Royale Body Powder** 49c — $1 size.

**Haley M. O. Laxative** 97c — $1.50 32-oz. size.

**Fountain Syringe** 49c — 79c size.

**Band Box Dust Powder Set** 69c — $1 size.

**Emily Rogers Lipstick** 5c — 25c size. Save!

**Woodbury Cream** 59c — $1 size.

**50c Size Unguentine** 27c — For cuts, burns.

**Freshette Cleansing Pads** 59c — Also Compact.

### DRUGS, REMEDIES

Size
$1.25 Anacin Tabs., 100's, 72c
60c Murine — 31c
75c Wyeth Collyrium — 47c
75c Castoria — 43c
60c Condensed Jad Salt — 32c
$1 Eno Fruit Salt — 64c
P-D Mineral Oil, 16 oz. — 57c
$1.20 Caldwell Syr. Pepsin, 71c
$3 Lilly Lextron Caps., $2.35
Lilly U-40 10cc. Insulin — 77c
25c Schoenfeld Tea, 3 for 44c
$1 P-D Cas-Evac, 4 oz. — 57c
20c Astringsol Mouth Wash, 8c
17c Seidlitz Powder, 12's — 2 for 31c
89c Phenobarbital Tablets, 1½ gr., 100's — 49c
$1.75 Luminal Tablets, 1½ gr., 50's — $1.08
$1.35 Empirin Compound Tablets., 100's — 78c

### POPULAR SOAPS

Size
Neutral Oil Soap — 12 for 89c
Trejur Bath Salt, 2 bags 29c
Neko Soap, 1%, 2%, 3 for 44c
Kirk's Coco Castile, 10 for 49c
Woodbury Soap, lge., 3 for 45c
50c Bourjois Big Bath, 3 for 69c
$1.50 TMC English Bath, 6 bars 79c
Lemoyoin French Soap, 3 bars 59c
Cuticura or Resinol Soap, 3 for 54c
Roger & Gallet Bath Soap — 6 for $1.29

### HAIR NEEDS

Size
$1.35 Farr's for Gray Hair, 96c
$1 Mulsified Shampoo — 57c
75c Glover Mange Medicine, 45c
75c Packer's Scalptone — 44c
$1 Wildroot Hair Tonic — 56c
90c TMC Tincture Green Soap, 16 oz. — 59c
50c Packer's Tar or Olive Oil Shampoo — 36c
$1 TMC Shampoo, Olive Oil or Castile, 16 oz. — 49c

### Everyday Low Prices

Size
D&R Cologne & Deordorant, $1
Feenamint — 19c
J&J Baby Talcum — 39c
Arrid Deodorant — 39c, 59c
Fresh Deodorant — 43c
Non Spi Deodorant — 49c
Palmolive Shampoo — 23c
Pepsodent Paste — 33c
$1 Lavoris — 63c
35c Listerine Shave Cream, 29c
75c Listerine, 14 oz. — 59c
25c Listerine Paste — 2 for 26c
75c Pepsodent, 14 oz. — 59c
$1.50 Agarol — 89c
50c Jergens Lotion and 25c size Cream, both — 39c
Mennen Shave Cream and Skin Bracer, both — 33c
35c Colgate Powder and 20c size Colgate Powder — 34c
$2 Dorothy Gray Hot Weather Cologne — $1
Colgate or Palmolive Shave Cream and Gardenia Cologne, 37c
Lifebuoy Shave Cream, Schick Razor, 8 blades — 59c
55c Tussy Cream, Lipstick or Powder — 2 for 55c

### DENTAL and SHAVE

Size
69c Bay Rum, 16 oz. — 49c
Segal Blades — 5 for 9c
Ring Blades — 50 for 39c
$1 Fasteeth — 69c
60c Polident, large size — 42c
TMC Tooth Paste — 2 for 43c
50c Calox Powder — 15c
50c Detoxol Paste — 33c
25c Tefra Tooth Brush — 15c
59c TMC Lilac Vegetal — 42c
59c TMC Brushless Shave Cream, pound jar — 49c
25c Prophylactic Powder, 2 for 25c

### TMC SPECIALS

Size
49c Milk Magnesia, 32 oz., 39c
20c Peroxide, 16 oz. — 14c
59c Epsom Salt, 10-lb. bag, 42c
Tooth Powder, ½ lb. — 44c
39c Mineral Oil, 16 oz., 27c
35c Boric Acid Sol., 8 oz., 23c
60c Arom'ic Cascara, 8 oz., 39c
90c Elixir I. Q. S., 16 oz., 59c
29c Aspirin Tablets, 100's — 2 for 39c
Yeast & Iron Tabs., 100's, 49c
50c Antiseptic Douche Powder, 8 oz. — 37c
97c Oil & Agar, 3 kinds, 32 oz. — 79c
79c Russian Mineral Oil, 32 oz. — 59c
45c Chloroform Liniment, 8 oz. — 32c
79c Beef, Wine & Iron, 16 oz. — 59c
79c Citrates, Carbonates, 8 oz. — 49c
29c Shaving Cream, 3 kinds — 2 for 43c

### Miscellaneous Specials

Size
Assorted Face Powder — 10c
59c Glass Vanity Set — 29c
50c Powder Puffs — 25c
$1 Celluloid Tissue Box — 59c
$1 Trejur Bath Set — 69c
TMC Gauze, 5 yards — 33c
$1 Luminous Lipstick — 59c
30c Sodium Fluoride, lb. — 23c
50c Essence of Life Cream — 39c; $1 size, 69c
$1.50 Prince de Cheney Face Powder — 35c
$1 Golden Peacock Bleach Cream — 49c

### Perfume, Toilet Water

Size
$1.25 Mimzy Toilet Water, 69c
$2 Prince de Cheney Cologne, $1
$1 Roi Royale Toilet Water, 49c
Raffy Toilet Water — $1
Moiret Toilet Water — 69c
$1 Roi Royale Toilet Water, 49c
25c Assorted Perfumes — 5c
$1 Vanderbilt Perf., 1 oz., 49c
69c Roi Royale Cologne — 29c
$8 Vionett Temptation Perfume — $4.67

### Deodorants and Talc

Size
$1 Pinaud Hand Lotion — 19c
35c Mum — 18c
35c Odorona Ice — 29c
Dew Deodorant, 17c, 35c, 67c
25c Mavis Talc., 2 kinds — 15c

It's "FAMOUS" for Drugs and Toiletries—Main Floor

**DRENE** Regular and for Dry Hair 49c, 79c

STARTS THURSDAY! SAVE 6c TO 72c YD.

## SALE! NEW FALL FABRICS

**88c TO $1.19 FALL FABRICS** — Acetate Rayon, Simulated Alpaca, Acetate Rayon Novelty Weaves, Hopsacking, Silk Prints. 69c Yd.

**59c CHALLIS PRINTS** — Spun Rayon fabric in smart plaids and neat conservative patterns on dark grounds. 39c Yd.

**69c LARIET RAYON CREPE** — Drapable Acetate rayon crepe just right for dress wear. Newest Fall shades, also black. 59c Yd.

**88c CORD STRIPES** — Spun Rayon fabric resembling wool with woven and cord stripes in contrasting colors. 59c Yd.

**25c NEW QUADRIGA PRINTS** — 80-Square Percales in new Fall Paisley and Peasant prints. Smart school styles. 19c Yd.

**$1.69 BLACK SILK CREPE** — Weighted silk with a smooth mossy surface. 39 inches wide. A fashion favorite. 97c Yd.

**COTTON PLAIDS, 39c** — Wultone cottons in clan plaids and other gorgeous colors. Stunning.

IT'S "FAMOUS" FOR FABRICS—THIRD FLOOR

STARTS THURSDAY—

## 3-DAY NOTION SALE

**ODORA CLOSET** — Giant size. Double Door. With Patented Odora retainer — $1

**PANTIE GIRDLE** — 2 detachable crotches, 4 detachable garters — 94c

**TEA TOWELS** — Full bleached and hemmed. Ready to use — 10 for $1

**FOOD COVERS** — Assorted Sizes in set. Made of oiled silk. 6 in Set 29c

**KLEINERT CAPS** — For the shower. Made of lightweight rubber — 15c

**STEEL CHESTS** — Has holder for moth preventative. Slips under bed — $1.09

3-Pc. Slip Cover Sets for Divan & Wing Chair, $3.59
Chintz Garment Bags, hold 8 garments — $1.09
Crane Manicure Scissors of forged steel — 49c
Brassieres, rayon satin and batiste — 25c
Transparent Hat Boxes, nested, 2 in set — 99c

It's "Famous" for Notions—Main Floor

## NEW CAMERAS BY EASTMAN

**616 SR. SER III — $15.50** Fast F8.8 lens, Kodex shutter, takes pictures, size 2½x4¼! Pictures in almost any weather!

**620 SR. SER III — $14.00** F6.3 lens, Kodex shutter, pictures 2¼x3¼; optical direct view finder; shutter speed to 1/100 second.

**Bantam**, F.8 lens, Pictures size 2¾x4, simple to operate — $4.75

Consult Our Experts Concerning All Your Camera Problems.

It's "Famous" for Cameras—Main Floor

## TRADE IN YOUR OLD GOLD

We give cash or merchandise certificates redeemable in any department of the store for all Old Gold.

Jewelry Repair—Main Floor Balcony

MAKER'S ENTIRE STOCK

## FRUIT-OF-LOOM AND OTHER MEN'S PAJAMAS

$1.95 to $2.50 PAJAMAS — $1.49

$2.95 to $5.00 PAJAMAS — $1.99

STARTS THURSDAY

We bought the entire stock of Ernest Simons Co. . . . for many years makers of what we consider America's best buys in Pajamas at $2 and up. 1800 suits including Fruit-of-the-Loom at $1.49 . . . 2400 suits including Simons imported fabrics, Joshua Hoyle cotton sateens, high count woven broadcloths, and others. Sizes in both groups A to D.

Main Floor

ST. LOUIS POS

PART TWO

# BROWN

## M'QUINN HITS IN 26TH GAME; ALLEN IS BATTED HARD

By a Special Correspondent of the Post-Dispatch.

CLEVELAND, Aug. 17.—Cool weather greeted the Browns and Cleveland Indians as they met in the second of their three-game series here this afternoon, but clouds hung low and heavy and there was a threat of rain.

Fred Johnson, one of the oldest of American League recruits, pitched for the Browns and was opposed by Johnny Allen, the Indians' temperamental star right-hander. Tommy Heath caught for the Browns and Pytlak was behind the plate for Cleveland.

The attendance was estimated at 6500, including about 2000 Cleveland school children who were guests of the Cleveland club.

Rue, Grieve and Hubbard were the umpires.

The game:

FIRST INNING—BROWNS—Almada tapped to Allen. McQuinn flied to G. Heath. B. Mills popped to Trosky.

INDIANS—Lary singled to center. Campbell forced Lary, Heffner touching him out on the line. Pytlak singled to right, Campbell stopping at second. G. Heath flied to Almada. Averill walked, filling the bases. Campbell scored as both runners advanced on a passed ball. Trosky struck out. ONE RUN.

SECOND—BROWNS — Keltner threw out Clift. Bell struck out. Kress flied to G. Heath.

INDIANS — Clift threw out Keltner. Johnson tossed out Hale. Allen beat out a bunt to Clift. Clift threw out Lary.

THIRD—BROWNS — T. Heath doubled to left center. Heffner struck out. Johnson beat out an infield hit to Hale, T. Heath reaching third. Almada singled to right, scoring T. Heath, Johnson stopping at second. Keltner drew an error when he dropped McQuinn's fly. McQuinn singled to center, filling the bases. It was the twenty-sixth consecutive game in which McQuinn has hit safely. B. Mills flied to Averill, Johnson scoring. Clift lined to G. Heath. TWO RUNS.

INDIANS—Campbell doubled off the wall in right. Pytlak flied deep to Almada, Campbell taking third. G. Heath was out, McQuinn unassisted, Campbell scoring the tying run. Averill tripled to the scoreboard in center. Trosky popped to Kress. ONE RUN.

FOURTH — BROWNS — B[illegible] singled off the screen in right. B[illegible] took second on a wild pitch. Kr[illegible] struck out. Lary held Bell on s[illegible]ond while he threw out T. Hea[illegible] Heffner singled to center, scori[illegible] Bell. Johnson popped to Lary. ON[illegible] RUN.

INDIANS — Keltner flied to [illegible] Mills. Hale doubled down the l[illegible] field line. Allen hit to Kress a[illegible] Hale was out going to third, Kr[illegible] to Clift. Lary flied to Almada.

FIFTH — BROWNS — Alma[illegible] was hit by a pitched ball. H[illegible] threw out McQuinn, Almada rea[illegible]ing second. B. Mills singled to c[illegible]er, scoring Almada. Clift stru[illegible] out. Bell doubled off the right fi[illegible] screen, scoring B. Mills. Kr[illegible] walked. T. Heath singled to cent[illegible] scoring Bell, Kress reaching thi[illegible] Kress scored and T. Heath to[illegible] second on a wild pitch. Heffn[illegible] struck out. FOUR RUNS.

INDIANS—Campbell beat out [illegible] hit to McQuinn. Campbell took s[illegible]ond on a wild pitch. Pytlak sing[illegible] to center, Campbell stopping [illegible] third. G. Heath hit to McQu[illegible] and Campbell beat McQuin[illegible] throw to the plate, Pytlak rea[illegible]ing second. Averill singled off [illegible] right field screen, scoring Pytl[illegible] G. Heath reaching third. Tros[illegible] walked, filling the bases. Kelt[illegible] hit into a double play, Kress [illegible] Heffner to Clift, who ran Ave[illegible] down and tagged him out. [illegible] Heath scoring. Keltner took seco[illegible] on a wild pitch. Hale singled [illegible] center, scoring Keltner. Weathe[illegible] batted for Allen and was thro[illegible] out by Clift. FOUR RUN.

## GASTONIA, N. C., WINS IN LEGION REGION[illegible]

By the Associated Press.

BELMONT, N. C., Aug. 17.—G[illegible]tonia's American Legion jun[illegible] baseball team won the regio[illegible] No. 9 championship yesterday [illegible] defeating Norfolk, Va., 8-5.

The victory enabled Gastonia [illegible] move to Charlotte Thursday wh[illegible] teams from Spartanburg, S. [illegible] St. Louis, Mo., and New Orle[illegible] La., will play for the southeast[illegible] crown.

6c TO 72c YD.
FABRICS
LARIET
YON CREPE
Drapable Acetate rayon crepe just right for dress wear. Newest Fall shades, also black. 59c Yd.
1.69 BLACK
LK CREPE
Weighted silk with a smooth glossy surface. 39 inches wide. A fashion favorite. 97c Yd.
CS — THIRD FLOOR
ENTIRE STOCK
OF-LOOM
MEN'S PAJAMAS
$2.95 to $5.00 PAJAMAS
$1.99
RSDAY
ire stock of Ernest many years makers er America's best $2 and up. 1800 uit-of-the-Loom at ts including Simons oshua Hoyle cotton nt woven broad- s. Sizes in both
Main Floor

ST. LOUIS POST-DISPATCH
# Sports Section
PART TWO — ST. LOUIS, WEDNESDAY, AUGUST 17, 1938. — PAGES 1—4B

# BROWNS 7, INDIANS 6 (5½ Innings); CARDS 3, PIRATES 0 (2 Innings)

## M'QUINN HITS IN 26TH GAME; ALLEN IS BATTED HARD

By a Special Correspondent of the Post-Dispatch.

CLEVELAND, Aug. 17.—Cooler weather greeted the Browns and Cleveland Indians as they met in the second of their three-game series here this afternoon, but clouds hung low and heavy and there was a threat of rain.

Fred Johnson, one of the oldest of American League recruits, pitched for the Browns and was opposed by Johnny Allen, the Indians' temperamental star right-hander.

Tommy Heath caught for the Browns and Pytlak was behind the plate for Cleveland.

The attendance was estimated at 7000, including about 2000 Cleveland school children who were guests of the Cleveland club.

Rue, Grieve and Hubbard were the umpires.

The game:

FIRST INNING—BROWNS—Almada tapped to Allen. McQuinn flied to G. Heath. B. Mills popped to Trosky.

INDIANS—Lary singled to center. Campbell forced Lary, Heffner touching him out on the line. Pytlak singled to right, Campbell stopping at second. G. Heath flied to Almada. Averill walked, filling the bases. Campbell scored and both runners advanced on a passed ball. Trosky struck out. ONE RUN.

SECOND—BROWNS — Keltner threw out Clift. Bell struck out. Kress flied to G. Heath.

INDIANS — Clift threw out Keltner. Johnson tossed out Hale. Allen beat out a bunt to Clift. Clift threw out Lary.

THIRD—BROWNS — T. Heath doubled to left center. Heffner struck out. Johnson beat out an infield hit to Hale, T. Heath reaching third. Almada singled to right, scoring T. Heath, Johnson stopping at second. Keltner drew an error when he dropped McQuinn's foul. McQuinn singled to center, filling the bases. It was the twenty-sixth consecutive game in which McQuinn has hit safely. B. Mills flied to Averill, Johnson scoring. Clift lined to G. Heath. TWO RUNS.

INDIANS—Campbell doubled off the wall in right. Pytlak flied deep to Almada, Campbell taking third. G. Heath was out, McQuinn unassisted, Campbell scoring the tying run. Averill tripled to the scoreboard in center. Trosky popped to Kress. ONE RUN.

FOURTH — BROWNS — Bell singled off the screen in right. Bell took second on a wild pitch. Kress struck out. Lary held Bell on second while he threw out T. Heath. Heffner singled to center, scoring Bell. Johnson popped to Lary. ONE RUN.

INDIANS — Keltner flied to B. Mills. Hale doubled down the left field line. Allen hit to Kress and Hale was out going to third, Kress to Clift. Lary flied to Almada.

FIFTH — BROWNS — Almada was hit by a pitched ball. Hale threw out McQuinn, Almada reaching second. B. Mills singled to center, scoring Almada. Clift struck out. Bell doubled off the right field screen, scoring B. Mills. Kress walked. T. Heath singled to center, scoring Bell, Kress reaching third. Kress scored and T. Heath took second on a wild pitch. Heffner struck out. FOUR RUNS.

INDIANS—Campbell beat out a hit to McQuinn. Campbell took second on a wild pitch. Pytlak singled to center, Campbell stopping at third. G. Heath hit to McQuinn and Campbell beat McQuinn's throw to the plate, Pytlak reaching second. Averill singled off the right field screen, scoring Pytlak, G. Heath reaching third. Trosky walked, filling the bases. Keltner hit into a double play, Kress to Heffner to Clift, who ran Averill down and tagged him out, G. Heath scoring. Keltner took second on a wild pitch. Hale singled to center, scoring Keltner. Weatherly batted for Allen and was thrown out by Clift. FOUR RUN.

### SCORE BY INNINGS

| | 1 | 2 | 3 | 4 | 5 | 6 | 7 | 8 | 9 | T. |
|---|---|---|---|---|---|---|---|---|---|---|
| BROWNS AT CLEVELAND. | | | | | | | | | | |
| | 0 | 0 | 2 | 1 | 4 | 0 | | | | |
| CLEVELAND. | | | | | | | | | | |
| | 1 | 0 | 1 | 0 | 4 | | | | | |

### Browns Box Score

(4 1-2 Innings)

BROWNS

| | AB | R | H | O | A | E |
|---|---|---|---|---|---|---|
| Almada cf | 2 | 1 | 1 | 3 | 0 | 0 |
| McQuinn 1b | 3 | 0 | 1 | 4 | 0 | 0 |
| B. Mills lf | 3 | 1 | 1 | 1 | 0 | 0 |
| Clift 3b | 3 | 0 | 0 | 1 | 2 | 0 |
| Bell rf | 3 | 2 | 2 | 0 | 0 | 0 |
| Kress ss | 2 | 1 | 0 | 1 | 1 | 0 |
| T. Heath c | 3 | 1 | 2 | 1 | 0 | 0 |
| Heffner 2b | 3 | 0 | 1 | 1 | 0 | 0 |
| JOHNSON P | 2 | 1 | 1 | 0 | 1 | 0 |
| TOTALS | 24 | 7 | 9 | 12 | 4 | 0 |

CLEVELAND

| | AB | R | H | O | A | E |
|---|---|---|---|---|---|---|
| Lary ss | 3 | 0 | 1 | 1 | 1 | 0 |
| Campbell rf | 2 | 2 | 1 | 0 | 0 | 0 |
| Pytlak c | 2 | 0 | 1 | 5 | 0 | 0 |
| G. Heath lf | 2 | 0 | 0 | 3 | 0 | 0 |
| Averill cf | 1 | 0 | 1 | 1 | 0 | 0 |
| Trosky 1b | 2 | 0 | 0 | 5 | 0 | 0 |
| Keltner 3b | 2 | 0 | 0 | 0 | 1 | 1 |
| Hale 2b | 2 | 0 | 1 | 0 | 1 | 0 |
| ALLEN P | 2 | 0 | 1 | 0 | 1 | 0 |
| TOTALS | 18 | 2 | 6 | 15 | 4 | 1 |

## Two Riders Hurt At Chicago Track

By the Associated Press.

CHICAGO, Aug. 17. — Two jockeys rested in a Chicago Heights hospital today, one in a serious condition, after the worst spill of the season at the Washington Park race track.

Clayton Perkins, Cairo, Neb., suffered a brain concussion and may have received a fractured skull in the second race yesterday. Usay, his mount, fell and threw him as the field turned into the stretch. Hospital attaches said Perkins' condition was fair.

Eugene Myers of Chicago, astride Blanca G., which was just behind Usay, received a broken collar bone when his mount also went down. His condition was reported fairly good.

### Montanez Stops Napolitano.

NEW YORK, Aug. 17.—Pedro Montanez, Puerto Rican lightweight, returned to the ring wars after a four-month layoff and scored a technical knockout over Ray Napolitano of New York in 2:44 of the third round of their 10-round bout at the Queensboro Stadium, last night. Montanez weighed 136, Napolitano 143¼.

## Hope to Be Brownies By and By

Charley Stis, Brownie scout, giving pointers to some of the members of the club's baseball school now in session at Belleville. The successful ones will report to Brownie farms. Above are: First row—Bill Smith, Chester, Ill.; Steve Svetic, Mike Wadzita and Andy Thomas of Whiting, Ind.; Jack Deacon, Venice, Ill. Back row—James Purcell, Fort Branch, Ind.; Stanley Justak, Joe Haney, Joe Banasak, Joe Gardina of Whiting, Ind.; Marvin Agne of Belleville; Bob Jones, Fort Branch, Ind.

## BUDGE ENTERS QUARTERFINALS AT NEWPORT

By the Associated Press.

NEWPORT, R. I., Aug. 17.—Don Budge, the world's amateur tennis ace, today led the Newport Casino field into the quarterfinal round by defeating Archie Henderson of Chapel Hill, N. C., 6-4, 6-3, in a match that was finished in a terrific downpour.

The shower broke as Budge gained a 5-2 lead in the second set but the players refused to be driven from the court until they had completed their task.

Budge was not forced to use much of his pressure to turn back the Southern collegian, who had great difficulty keeping his returns within the lines. The latter drove

Continued on Page 2, Column 6.

## 300 Boys Try Out Before Browns' Scouts, Ten May Be Given Chance

A group of baseball hopefuls from independent teams in the surrounding territory faced further reduction today at the Browns' baseball "spotting" school at the Belleville Athletic Field.

Scout Charley Stis and his aids, Jim Major and Lou Maguolo, had 300 boys to look over the first two days of the school. When they finish Thursday they may have eight or 10 boys to report to Brownie farms, probably Springfield, Ill., or Mayfield, Ky.

The aspirants came from Wisconsin, Indiana, Northern Illinois, Kentucky, Iowa and Missouri. The St. Louis district, of course, has been picked fairly clean of talent. There were a few boys from this district Monday, the first day of the school, none of them exceptional.

"Doesn't look like we're going to get much out of this bunch," remarked Major as he looked over a few boys yesterday afternoon. He walked over to confer with Charley Stis. A short, thin boy was at bat, and Stis was watching him.

"Too small," said Stis to Major. "Guess we can cross him off the list."

Thus another boy's major league hopes were shattered. And so it went. About 50 reported for trials today.

One of the boys that caught Stis' eye yesterday was Bill Smith, third baseman from Chester, Ill. He hit the hardest ball of all who were batting yesterday, out to the left-field fence, and he had a good throwing arm.

But there were no "naturals" at the school, and the Browns haven't signed any of them yet.

## Racing Results

### At Narragansett.

Weather cloudy; track sloppy.

FIRST RACE—Six furlongs: Crusand (Krovitz) — —38.60 18.30 9.30; Rock High (Yarberry) — —8.70 6.00; Royal Bird (Duffy) — — —4.80. Time, 1:15 1-5. Loafer, Balanced Budget, Joe D., Genaibi, Supreme Maiden and Actdine also ran.

SECOND RACE—Five and a half furlongs: War Trade (Dupps) 10.40 8.00 5.00; Maestrung (Luther — — 7.30 5.20; Oversight (Maschek) — — — 5.50. Time, 1:08 1-5. Althorp Park, Sunabell, Fiddle Faddle, Easter Thorn, Happy Picnic, First Affair, Conadara and Marbran also ran.

THIRD RACE—One and one-sixteenth miles: Little Sally (Jackson) —8.40 4.80 3.70; Lovick (De Lara) — — — —6.00 4.00; Rhodium (Berger) — — — —5.00. Time, 1:50 1-5. Liberty Torch, Weary Flower, Bob C., Little Tramp, To the Rescue, Grand Light, Miss Canron, Cash O' Boy and Mob Cap also ran.

FOURTH RACE—Six furlongs: Bold Turk (Yarberry) 13.50 5.40 3.10; Beach Ensemble (Krovitz)— 3.80 2.60; Talked About (Anderson) — — — 2.80. Time, 1:13 1-5. Kentucky Blues, Navarre and Paul Scarlet also ran.

FIFTH RACE—The Jeanne D'or Stakes, purse $5000, added, two-year-old fillies, five and a half furlongs: Smart Crack (Merritt) 6.00 4.80 4.10; Heather Time (Maschek) — 6.00 4.90; War Plumage (Dotter) — — 6.10. Time, 1:06 4-5. Lerno, Soldiereta, Flying Bonny, Catechism, Alice Faye, Gay Amazon, Sweet Nancy, Lotta Bull, Mercarine, Ebbony Blue also ran.

SIXTH RACE—Six furlongs: Porcellus (Stevenson) 20.50 7.20 3.60; Fraidy Cat (Donoso) — — 4.50 2.00; Happy Knot (Luther) — — — 2.60. Time, 1:13 2-5. Lady Bewithus, Jwaller and High Voltage also ran.

SCRATCHES.

First race—Jigaway, Sciva, Pauldron, Flopsie, Gay Jack, Many Moons, Upsee Dutch, Debate, Songstone. Second—Altadena, Black Crusade, Helen's Lad, Ballad, Well Aware, Burner. Third—Howdoino, Sweet Adeline, Historic Era, Galadore, Daggers Drawn, Sunny Shore, Fourth—Billy Mole, Grinoco, Lady Maryland, Black Lock. Fifth—Good Odds, Hismfly, Aerial Bomb, Hazel F., Bud's Bell. Sixth—Star Flower, Good Omen, Nance, Daytonian, Bootmaker, Butter, Some Good, Green Melon. Seventh—Bounding Count, Brustigert, Bred in Blue, Doe Girl, Joy Flag, Free, Palatine, Dark May. Eighth—Three Daggers, Saxopal, Maine Chance, Sky Hostess, Pepper Patch, Stalagmite.

### Guepe at Virginia.

Art Guepe, star quarterback of Marquette's Cotton Bowl champions in 1936, is freshman coach at Virginia, assisting his former coach, Frank Murray, who is varsity director.

### At Washington Park.

Weather cloudy; track sloppy.

FIRST RACE—Six furlongs: Port Girl (McCombs) 10.80 5.80 3.80; Peggy Byrd (Dinnerty) — — 10.40 8.00; Brown Ben (Litzenberger) — — — 3.40. Time, 1:16 4-5. Turn Out, Sam K., Jean Dale, Alpi, Norie, Cyrus P., Jubilee C., Miss Revelle and Blondkin also ran.

SECOND RACE—Six furlongs: Bread Lights (Conley) —7.00 4.00 3.20; Hypo (South) — — — 5.20 3.40; Cottingham (McCombs) — — — — 4.00. Time, 1:15. Freeburg Boy, Busy Letrecia, Manners Queen, Defier, Getabout, Texas Maid, Cantrip, Roquill and Hedon also ran.

THIRD RACE—One mile: Grit and Grace (Conley) — — — 15.60 8.40 5.80; Reigh Bagoe (Vercher) — 25.40 16.60; Isolene (Rosen) — — — 5.20. Time, 1:43 1-5. Rail Down, Alsrvrant, Swift Spot, Lauerman, Intrip, Hilton, Agnes Knight, Crashing Idea and Count Cary also ran.

FOURTH RACE—Six furlongs: China Boy (Parise) —13.20 6.40 3.40; Black Buddy (Finnerty) — — 5.40 3.20; Witan (Martin) — — — 2.60. Time, 1:14 2-5. Gildas Lass, Yanrac, Fluke, Eva B, Worthign, Just Imperial, Sky Haven, Couness Mario and Georges Heir also ran.

SCRATCHES.

First race—Detained, Myrica, Francine W., Roman Gold, Shasta Play, Maewhisk. Second—Otterrop, Bomar, Margaret G., Just Buck, Hook It, Flyahead. Third—Sure Swift. Fourth—Levi Cooke, Westy's Junior, Boo's Double, Whipsnake, Little Kiev, Betty Lou. Fifth—Bill Bo, White Ginger. Sixth—Moorish, Al Au Feu, Dnieper. Seventh—Reslaway, Swamp Angel. Eighth—Wispy, Mannerly.

(Other Results on Page 3.)

## ROSENBLOOM SIGNS MOVIE CONTRACT

HOLLYWOOD, Cal., Aug. 17.—Maxie Rosenbloom was signed to his first motion picture contract yesterday, with Warner Brothers. The contract is good for a year with options for seven. The remuneration was reported to be $300 a week. The former world's light-heavyweight champion will support Kay Francis in an aviation comedy.

Rosenbloom has appeared in character roles of several pictures. He has been a night club entertainer in recent months.

## Baseball Scores

NATIONAL LEAGUE

1 2 3 4 5 6 7 8 9 T. H. E.
CINCINNATI AT CHICAGO
0 0 3 5 0 0
CHICAGO
0 0 0 0 4

Batteries: Cincinnati—Walters and Lombardi; Chicago—Page, Russell and Odea.

BOSTON AT PHILADELPHIA
0 1 0 2 0 0 0 0
PHILADELPHIA
0 0 0 0 0 0 0 0

Batteries: Boston—Hutchinson and Lopez; Philadelphia—Butcher and Atwod.

BROOKLYN AT NEW YORK
1 0 0 0 0 0 0 1
NEW YORK
1 0 0 0 0 3 0 0

Batteries—Brooklyn: Posedale and Shea; New York—Melton and Danning.

AMERICAN LEAGUE

1 2 3 4 5 6 7 8 9 T. H. E.
SECOND GAME
PHILADELPHIA AT BOSTON
0 0 0 0 0 0 0 0
BOSTON
2 0 0 3 0 0 0

Batteries: Philadelphia — Potter and Hayes; Boston—Heving and Peacock.

FIRST GAME.
Philadelphia at Boston.

| Innings: | 1 | 2 | 3 | 4 | 5 | 6 | 7 | 8 | 9 | R. | H. | E. |
|---|---|---|---|---|---|---|---|---|---|---|---|---|
| Philadelphia | 0 | 0 | 3 | 0 | 0 | 0 | 0 | 0 | 0 | 3 | 10 | 3 |
| Boston | 0 | 0 | 0 | 0 | 1 | 0 | 1 | 2 | x | 4 | 12 | 0 |

Batteries: Philadelphia — Caster and Hayes; Boston—Wilson, McKain and Desautels.

SECOND GAME
CHICAGO AT DETROIT.
1 0 0 0
DETROIT.
0 0 1

Batteries: Chicago—Knott and Schluster; Detroit—Benton and York.

FIRST GAME.
CHICAGO AT DETROIT.

| | 1 | 2 | 3 | 4 | 5 | 6 | 7 | 8 | 9 | T. | H. | E. |
|---|---|---|---|---|---|---|---|---|---|---|---|---|
| Chicago | 1 | 0 | 0 | 0 | 0 | 0 | 1 | 0 | 1 | 3 | 6 | 2 |
| Detroit | 0 | 2 | 0 | 0 | 1 | 0 | 0 | 1 | — | 4 | 7 | 0 |

Batteries: Chicago—Lyons and Rensa; Detroit—Bridges and York.

### Postponed Games.

New York at Washington, rain.

## ELOISE BRIESE WINS IN QUEST FOR THIRD ILLINOIS PARKS TITLE

CHICAGO, Aug. 17. — Eloise Briese, Kenosha, Wis., advanced to the quarterfinals yesterday in her bid for a third Illinois women's public parks golf championship by defeating Mrs. Thelma Kurry, Chicago, 5 and 4. She wi meet Mrs. William Stewart, another Chicagoan, in today's 18-hole match. Miss Briese was the only non-Chicago entrant.

### Won Four Doubles Titles.

Tom Kruger and Paul "Babe" Wilson, both 17, of California, have won four doubles tennis championships during a tour of the East.

## ROY HENSHAW HURLS AGAINST ED BRANDT IN SERIES OPENER

By J. Roy Stockton.

SPORTSMAN'S PARK, Aug. 17.—Pie Traynor and his Pittsburgh Pirates, leading the National League pennant race, opened a two-game series with the Cardinals here this afternoon with Ed Brandt pitching against Roy Henshaw.

Frankie Frisch and his men were opening a stand at home after a road campaign during which they won half of 22 games played.

Manager Frisch sent Pepper Martin to right field for the Redbirds, with Mickey Owen doing the catching.

About 2500 persons attended.

The umpires were Ballanfant, Klem and Sears.

The game:

FIRST INNING — PIRATES — Handley tripled to right. Pepper Martin reached the ball after a long run but missed it. Lloyd Waner filed to Medwick and when Handley went a little too far with his bluff to score, he was doubled off third, Medwick to Gutteridge to Myers, on a snappily executed cut-off play. Paul Waner filed to Medwick.

CARDINALS—Handley threw out Moore. Stuart Martin singled to right. Pepper Martin singled to center, sending Stuart Martin to third. Brandt threw out Medwick, Stuart Martin scoring. Mize singled off Young's glove, scoring Pepper Martin. Gutteridge lined to Young. TWO RUNS.

SECOND—PIRATES — Gutteridge threw out Rizzo. Vaughan filed to Moore. Brubaker lined to Moore.

CARDINALS—Young threw out Myers. Owen hit a home run into the left field bleachers. It was his fourth of the season. Henshaw fouled to Berres. Handley threw out Moore. ONE RUN.

### SCORE BY INNINGS

| | 1 | 2 | 3 | 4 | 5 | 6 | 7 | 8 | 9 | T. |
|---|---|---|---|---|---|---|---|---|---|---|
| PITTSBURGH AT ST. LOUIS | | | | | | | | | | |
| | 0 | 0 | | | | | | | | |
| CARDINALS | | | | | | | | | | |
| | 2 | 1 | | | | | | | | |

### The Batting Order.

| PIRATES. | CARINALS. |
|---|---|
| Handley 3b. | Moore cf. |
| L. Waner cf. | S. Martin 2b. |
| P. Waner rf. | J. Martin rf. |
| Rizzo lf. | Medwick lf. |
| Vaughan ss. | Mize 1b. |
| Brubaker 1b. | Gutteridge 3b. |
| Young 2b. | Myers ss. |
| Berres c. | Owen c. |
| BRANDT P. | HENSHAW P. |

## DAVIS BEATS CUBS AFTER CARDS LOSE IN ELEVEN INNINGS

The Cardinals ended a 22-game road campaign yesterday in Chicago by splitting a doubleheader with the Cubs. Playing between rain drops for six hours, the Redbirds won the second contest, 5 to 2, behind the pitching of Curt Davis, after the men of Gabby Hartnett took the opener in 11 innings, 5 to 4.

It was a great day for those who have an ambition to hit the ball a long way but seldom do. Not only did Lynn Myers hit his first homer of the season, but Terry Moore got his second of the year, Stu Martin his first and Davis his season's second.

Davis gave nine hits in the nightcap for his ninth victory against five defeats, and the Cardinals had Larry French out of the way in the early innings and were never behind.

The opener was delayed three times because of rain, and it took one hour and 25 minutes to complete the tenth inning. The Cubs scored two runs off a weakening Bill McGee in the ninth to send the game into overtime, and in the eleventh O'Dea beat out an infield hit and Frank Demaree slapped a triple over Slaughter's head off the delivery of Rescuer Max Macon and that was the Cubs' ball game, 5-4.

The Cards won the series, two games to one, thus ending their trip with 11 victories and the same number of defeats. But more important, it put the Redbirds ahead of the Cubs, seven victories to six, for the year, and that is better than the 1937 Cardinals could do in a whole season. Last season the Birds beat the Cubs but five times in 22 games.

## Snead Winning $1000 a Week

By the Associated Press.

WHITE SULPHUR SPRINGS, W. Va., Aug. 17.

SAMMY SNEAD, professional golf top money winner with his second place in the Cleveland open worth $1500, has earned $10,912 for the year.

The White Sulphur Springs pro averaged more than a thousand dollars a week in purses last month. Here's the figures: Second money of $600 for the P. G. A.; first at Chicago, $1500; third at St. Paul, $300; second at Cleveland, $1500—total $4000.

## Australian Girl Beats Miss Lumb In Essex Tennis

By the Associated Press.

MANCHESTER, England, Aug. 17.—Nancye Wynne, heavy hitting 21-year-old Australian star, entered the semifinals of the fourteenth annual Essex County Club's women's invitation tennis tournament late this afternoon, scoring an impressive 6-2, 6-3 triumph over Margot Lumb of England.

The victory qualified Miss Wynne, fifth-seeded on the foreign drawn, to meet Mrs. Marshall Fabyan of Cambridge in the semifinals on Friday. Mrs. Fabyan had eliminated Margaret Osborne of San Francisco earlier in the day, 6-3, 6-1.

Top-seeded Alice Marble of Beverly Hills, Cal., entered the semifinal round by defeating Virginia Wolfenden, 6-1, 6-3.

In the only other match of the morning program, Thelma Coyne, sixth foreign seeded star from Australia, eliminated fourth-seeded Mrs. Johnny Van Ryn of Austin, Tex., 6-2, 6-4. The match was a carry-over from yesterday's third round and placed Miss Coyne in the quarterfinal round where she will meet England's Kay Stammers, second seeded foreigner, tomorrow.

## BRIDGES IN FORM, TIGERS WIN, 4-3

By the Associated Press.

DETROIT, Aug. 17.—Behind the six-hit pitching of Tommy Bridges, the Detroit Tigers defeated Chicago's White Sox, 4 to 3, in the first game of a double-header here today.

## The IRC Table

AMERICAN LEAGUE.
(Including first game.)

| Club. | W. | L. | Pct. | Win. | Lose. |
|---|---|---|---|---|---|
| New York | 70 | 33 | .680 | .683 | .673 |
| Cleveland | 61 | 40 | .604 | .608 | .598 |
| Boston | 56 | 44 | .560 | .564 | .554 |
| Washington | 55 | 53 | .509 | .514 | .505 |
| Detroit | 50 | 55 | .476 | .481 | .472 |
| Chicago | 43 | 54 | .443 | .442 | .439 |
| Philadelphia | 39 | 64 | .373 | .379 | .369 |
| BROWNS | 36 | 66 | .353 | .359 | .350 |

NATIONAL LEAGUE.
Not Including Today's Games.

| Club. | W. | L. | Pct. | Win. | Lose. |
|---|---|---|---|---|---|
| Pittsburgh | 64 | 39 | .621 | .625 | .615 |
| New York | 61 | 46 | .570 | .574 | .565 |
| Chicago | 59 | 48 | .551 | .556 | .546 |
| Cincinnati | 58 | 48 | .547 | .551 | .542 |
| Boston | 50 | 54 | .481 | .486 | .476 |
| Brooklyn | 50 | 55 | .476 | .481 | .472 |
| CARDINALS | 46 | 59 | .438 | .443 | .434 |
| Philadelphia | 33 | 71 | .311 | .317 | .308 |

### Yesterday's Results.

NATIONAL LEAGUE.
Chicago 5-2, Cardinals 4-5 (first game 11 innings).
Pittsburgh 10, Cincinnati 0.
Philadelphia 7, Boston 6.
Brooklyn 7, New York 3.

AMERICAN LEAGUE.
Cleveland 6, Browns 6.
Philadelphia 14, Boston 11.
New York 16-6, Washington 1-3.
Chicago at Detroit, postponed; rain.

### Tomorrow's Schedule.

NATIONAL LEAGUE.
Pittsburgh at St. Louis.
Brooklyn at New York.
Cincinnati at Chicago.
Boston at Philadelphia.

AMERICAN LEAGUE.
Browns at Cleveland.
Chicago at Detroit.
Philadelphia at Boston.
New York at Washington.

## WRAY'S COLUMN

### Hard Sledding.

OPERATING race tracks at Los Angeles, Boston, Maryland and a few other points may show bonanza profits; but there are plants where they have many dark days even when the sun shines—dark financially, that is.

Bing Crosby, Hollywood star with a race horse yen, is finding out all about it. Bing operates a race track near San Diego called Del Mar. He pushed out big money for a few star entries, but the bread thus cast upon the waters was not bountifully returned.

Where Santa Anita and Hollywood tracks averaged $500,000 or more daily mutuel play, Bing's track had a good day if $100,000 was wagered. And what's a hundred grand, even with a 9 per cent takeout, when operating costs run over $20,000 daily?

• • •

### More About Fairmount.

AT FAIRMOUNT track a group of hardy guys have been fighting valiantly to keep horse racing alive in this district. Grief has been their portion so far, but they are going to try again this fall.

If the coming meet fails to go over better than the spring program of 31 days, it may mean the last of the bang-tails in this area, where racing has been a tradition as far back as the days of the old Cote Brilliante course.

The commission's report on the last meeting at Fairmount shows how the Collinsville track took it on the chin. The total mutuel handle for 31 days was $1,991,296. Daily average, $64,370.

The peak mutuel handle was $170,778 and the lowest day showed $37,776.

The average daily attendance was 4713, with a peak day of over 25,000. Attendances, however, yield practically no paid admission revenue, as the State tax and handling of tickets account for most of the 25 and 50 cent service charges which constitute the only admission money taken in at the gate.

• • •

THE TRACK IS ALLOWED to take out 8 per cent and breakage, which, on the basis of the last meeting, would amount to around

Continued on Page 2, Column 7.

## GASTONIA, N. C., WINS IN LEGION REGIONAL.

By the Associated Press.

BELMONT, N. C., Aug. 17.—Gastonia's American Legion junior baseball team won the regional No. 9 championship yesterday by defeating Norfolk, Va., 8-5.

The victory enabled Gastonia to move to Charlotte Thursday where teams from Spartanburg, S. C., St. Louis, Mo., and New Orleans, La., will play for the southeastern crown.

# ARMSTRONG AND AMBERS MEET IN POSTPONED BOUT-TONIGHT

## NEGRO, 3 TO 1 CHOICE, SEEKING HIS THIRD TITLE

**Agreement Signed That New York Will Not Recognize Ambers as Welter Champion if He Wins.**

By the Associated Press.

NEW YORK, Aug. 17.—Lou Ambers, defending champion, held only a quarter-pound advantage over Challenger Henry Armstrong when they weighed in for their lightweight title fight tonight. Ambers weighed 134¼ or ¾ pounds less than a week ago when the fight was postponed; Armstrong gained ¾ pounds to tip the scales at 134.

By the Associated Press.

NEW YORK, Aug. 17.—If they don't melt down and run off in a puddle, Henry Armstrong and Lou Ambers will gang up on each other for 15 rounds in Madison Square Garden tonight, with Ambers' 135-pound title at stake.

It promises to be a hot event, with upward of 15,000 onlookers stuck to their seats in the big Eighth avenue emporium.

One thing is certain: Rain cannot interfere with the festivities as it did last Wednesday night at the Polo Grounds, when Promoter Mike Jacobs swallowed a $10,000 installation loss and hoped he could get it back indoors.

The postponement has not affected the betting odds. The men with talking money still are offering up to 3 to 1 that Armstrong leaves the ring the holder of the featherweight, lightweight and welterweight championships, the first triple-plated crown wearer in boxing history.

**Contract Concerning Title.**

A loud minority, however, is convinced that the up-state Italian will out-leg and out-punch the phenomenal little Negro and retain his title, disrupting Armstrong's run of 38 consecutive victories.

If Ambers should win, he will not be recognized as the welterweight champion in New York State. The commission pulled the rival managers and Promoter Jacobs in on the carpet yesterday and made them sign an amendment to the original contract, stipulating that "no title except the lightweight is at stake."

Regardless of that, Ambers will, of course, claim the 147-pound throne if he wins, and there will be widespread confusion, because the National Boxing Association has served advance notice that it will recognize his claim.

Nothing of moment has happened to either fighter since they weighed in a week ago, Ambers at 135 and Armstrong at 133¼. The respite, however, gave a cut at the side of Armstrong's mouth a chance to heal.

**Prediction of Close Decision.**

Jacobs claims the postponement has increased the ticket sale and that there will be $100,000 in the house tonight. More conservative estimates, based on the heat and a rousing indifference on the part of many fans, say the scrap will be lucky to do $75,000.

The outcome, in the opinion of most critics, still simmers down to the question of Ambers' ability to travel 15 rounds at the terrific pace habitually set by Armstrong. And, of course, his luck in dodging Henry's hammering fists during that time.

It should be a rattling good fight, with Armstrong the probable winner on a fairly close decision.

There is little wagering on the outcome.

**Stops Using Spiked Shoes.**

George Voigt, the golf star, has stopped using spiked shoes in order to improve the freedom of his pivot.

## *Ted Adams, Canadian Champion, Never Took Golf Lessons or Acted as Caddy*

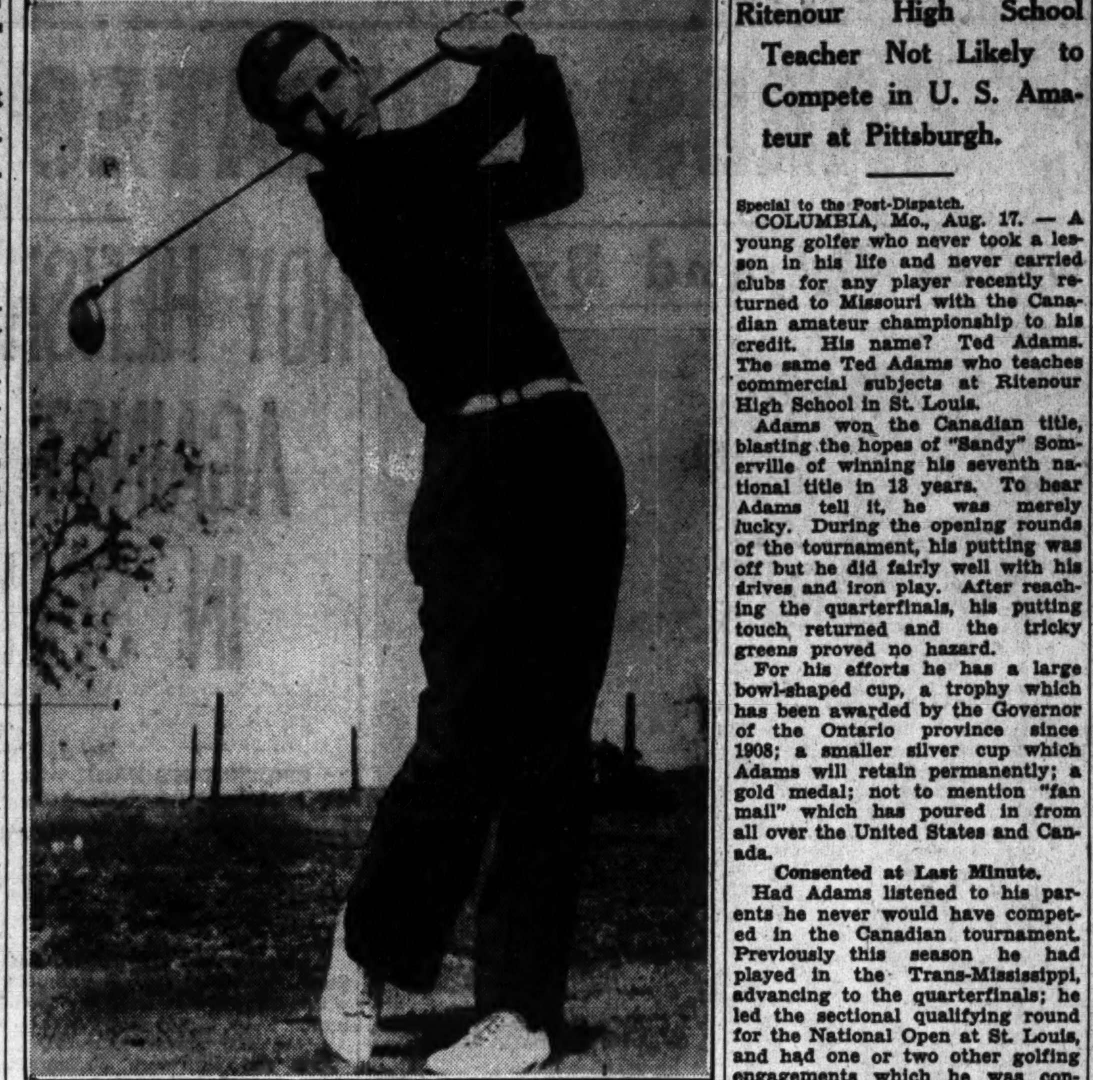

TED ADAMS.

**Ritenour High School Teacher Not Likely to Compete in U. S. Amateur at Pittsburgh.**

Special to the Post-Dispatch.

COLUMBIA, Mo., Aug. 17. — A young golfer who never took a lesson in his life and never carried clubs for any player recently returned to Missouri with the Canadian amateur championship to his credit. His name? Ted Adams. The same Ted Adams who teaches commercial subjects at Ritenour High School in St. Louis.

Adams won the Canadian title, blasting the hopes of "Sandy" Somerville of winning his seventh national title in 13 years. To hear Adams tell it, he was merely lucky. During the opening rounds of the tournament, his putting was off but he did fairly well with his drives and iron play. After reaching the quarterfinals, his putting touch returned and the tricky greens proved no hazard.

For his efforts he has a large bowl-shaped cup, a trophy which has been awarded by the Governor of the Ontario province since 1908; a smaller silver cup which Adams will retain permanently; a gold medal; not to mention "fan mail" which has poured in from all over the United States and Canada.

**Consented at Last Minute.**

Had Adams listened to his parents he never would have competed in the Canadian tournament. Previously this season he had played in the Trans-Mississippi, advancing to the quarterfinals; he led the sectional qualifying round for the National Open at St. Louis, and had one or two other golfing engagements which he was considering. Under the circumstances his parents objected to the long trip to Canada, in fact they forbade it. At the last minute, however, they told him to go ahead if he wished, and he did.

Adams has been playing golf 15 years, since he was six years of age. Born at Skidmore, he moved early in life to Tarkio and it was there that he first played the game. At that time his companion and instructor was his father, E. R. Adams, now Assistant State Superintendent of Schools. He continued his playing after his family moved to Chillicothe. Any improvement in his play has been the result of observing other players or through some few "tips" given him by professionals with whom he competed.

**Played First Tourney in 1833.**

Adams' first tournament competition came five years ago when he entered the Excelsior Springs invitational affair. He has competed in this tournament three times, winning medalist honors last year and taking third place this year, but he never was able to win. His only tournament title, except the Canadian, came in 1935 when he placed first in the Northeast Nebraska open. He has "come close" several times. He was finalist in the State tournament at St. Joseph last year; was quarterfinalist in the same affair a year earlier, and in 1935 advanced to the semifinals at St. Louis.

Tournament golf for the Canadian champion probably has closed for the year. He would like to compete in the U. S. Amateur at Pittsburgh, Sept. 12 to 17, and will attempt to qualify in St. Louis, but he believes that his teaching duties will prevent his competing in the East. He plans to compete only in affairs that do not interfere with his career as a teacher.

It is with the putter that Adams reaches his peak in the game, although he is far better than average with his iron shots. Adams is a member of the Meadowbrook Country Club of St. Louis.

## extra innings by J. Roy Stockton

**Player-Managers.**

Gabby Hartnett and Joe Cronin are the only player-managers remaining in the major league picture, unless you care to include Jimmy Dykes of the Chicago White Sox, who has appeared infrequently in games this season. Hartnett, who succeeded Charley Grimm as leader of the Cubs, is approaching the non-playing age and Cronin is a veteran of the baseball wars.

The pendulum of owner opinion swings back and forth on the question of whether a player or a bench manager can do a better job. Back in 1924 Bucky Harris, as boy-leader of the Washington Senators, led his club to a pennant and world championship and made the other club owners player-manager conscious.

Rogers Hornsby relieved Branch Rickey in 1925 and helped the cause of the player-manager no little by leading the Cardinals to a world championship. In the National League at one time there were five player-managers —Traynor at Pittsburgh, Terry at New York, Grimm at Chicago, Frisch at St. Louis and Wilson at Philadelphia.

Now Grimm has been relieved and Frisch, Traynor, Terry and Wilson have taken themselves off the active list and are managing from the bench. Dykes undoubtedly will take similar action before the 1939 season, which will leave only Hartnett and Cronin.

**Depends on Results.**

There are arguments on both sides of the question as to which is the better spot for the manager—the field or the bench. The man on the bench can see many things that escape the manager on the field. On the other hand the manager in the game is in closer touch with his athletes. He can hear the pitcher breathe, and is an active part of his team's strategy. It is likely, too, that whatever inspirational qualities a man may have will function more effectively when he is in the thick of the fighting, an active player.

Incidentally, Terry, Frisch and Traynor each assumed a definite handicap when they retired to the bench, for in making the shift, they weakened their clubs. The Giants would be stronger if they had Bill Terry back at first base; the Pirates frequently have longed for another Traynor at third base and the Cardinals would be higher if they still had the old agile Frisch at second.

**Cardinal Prospects.**

Ed Staples, director of information for the Cardinals, was asked to list the most promising Cardinal recruits, youngsters likely to be tried this fall, if their minor clubs can spare them, and certain to be inspected next spring, barring unexpected trades.

Without trying to make the list complete, Staples named five pitchers, three infielders, two outfielders and only one catcher. The pitchers are Ken Raffensberger, Morton Cooper, Paul Dean, Tom Sunkel and Jim Winford, and Sam Narron is the lone catcher to attract attention.

Joe Orengo, Frank Crespi and Maurice Sturdy are named as the most promising infielders, and Harold Epps and Louis Vezilich as the fly-chasers with the best chance of catching Manager Frisch's eye next spring.

Cooper, according to Staples, might be considered the prize recruit of the year. Recently he developed a sore arm and became involved in a controversy with the club, but that undoubtedly will be disposed of by next spring. Cooper has won 13 and lost nine for Houston and in 179 innings has yielded 151 hits and struck out 189 men, a better strikeout record for the number of games than Dizzy Dean had when Jerome was startling the Texas League.

**Faster Than Deans.**

Cooper has been considered a fine prospect for several years. At recent training camps he was described as the "fastest" pitcher in the Cardinal organization, and that was when the Deans were on the roster. He has the speed and enough of a curve, but club observers decided that he needed experience and that most important of pitching assets, control. He is 24 years old.

Raffensberger is a 21-year-old left-hander, playing his second year of professional ball. He has won 13 and lost five, allowing 113 hits in 138 innings.

Sunkel is the same "Good Old Tom" Sunkel who was called to the rescue of the Cardinals in the fall of 1937. He is a hard-working left-hander with plenty of heart and and plenty of stuff. He has won 15 and lost only five this season, yielding 153 hits in 176 innings.

Cardinal fans remember Jim Winford, considered a fine prospect at times. However, he never could reach the heights in the majors. He has a record of 12 won and nine lost in the Texas League.

Paul Dean probably will report to the Cardinals to test his improving pitching arm during the late weeks of the National League season. Paul's won-and-lost record is not good, but he has been defeated in several low-score games and observers now think he has a chance of regaining much of his old-time speed and skill.

## TERRY MOVES NEARER POSSESSION OF ESTATE

MEMPHIS, Tenn., Aug. 17.—William H. (Bill) Terry, manager of the New York Giants, moved a step nearer possession of the estate, "Annswood," yesterday when Magistrate W. J. Bacon granted him a writ of forcible entry and detainer against Clarence Saunders, Memphis grocer.

Terry purchased the estate at a mortgage foreclosure sale some months ago. Saunders claims he had a prior cotract for its purchase.

W. Percy McDonald, Terry's attorney, said the action left Saunders with five days in which to appeal to Circuit Court through application for a writ of certiorari. Such application, Terry's counsel contend, must be accompanied by a bond equal to twice the annual rental value of the estate, or $12,000. If the appeal is not sought, Terry will move to eject Saunders.

## WRESTLING RESULTS

INDIANAPOLIS—Louis Thesz, 226, St. Louis, threw Joe Cox, 230, Kansas City, twice; Jim Coffield, 224, Topeka, Kan., pinned Eli Fischer, 230, New York; Buck Weaver, 181, Terre Haute, Ind., decisioned Silent Rattan, 179, Indianapolis.

## Two Brownies Gain Places On All-Star Recruit Team

By Herman Wecke.

Although the season of 1938 has its share of rookie stars, selecting an All-Star recruit team, is nevertheless a task. Among this season's newcomers, a majority are outfielders and pitchers. Infielders and catchers are mighty scarce, records show.

So slim is the crop of outstanding infielders that Ralph "Red" Kress, the "comeback" shortstop of the Browns, must be placed at shortstop. Kress, hitting .302 and fielding in fine style, is far ahead of Webb of the Indians and Lynn Myers of the Cardinals at the position.

Another Brownie, George McQuinn, whi is leading the team in batting with an average of .328 is at first base. He warrants the job, inasmuch as he is one of the classiest fielders seen around the initial station in some time. Other regulars are Joe Gordon of the Yankees and Ken Keltner of the Indians. Gordon started slowly, but has come along, while Keltner started like a house afire and then faded. Gordon is hitting .287 and Keltner .279. Webb, L. Myers and Mueller of the Phillies are the reserves.

The outfield for the all-star rookie club is maned by Steinbacher of the White Sox, Koy of the Dodgers and Rizzo of the Pirates. However, there are plenty of others, including Slaughter of the Cardinals, McQuillen of the Browns; Morgan, Tigers; Heath, Indians; Case, Senators, and Craft, Reds.

The only catcher is Herschberger of the Reds.

A manager could put together a pretty fair pitching staff from the newcomers. On top, of course, is Johnny Vander Meer, who made baseball history when he pitched two straight no-hit games for the Reds. Vander Meer has a 12-7 record; Spurgeon Chandler of the Yankees has a 10-3 mark. Then there is Lohrman of the Giants, 6-1; Klinger, Pirates, 8-4; Gill, Tigers, 8-5; Bagby, Red Sox, 10-6; Humphries, Indians, 7-4; Posedel, Dodgers, 7-5, and Presnell, Dodgers, 10-11.

Placed on the field, the rookie club would make a pretty fair aggregation.

## SPORT SALAD by L. Davis

**The Spirit of St. Louis.**

"Wrong Way" Corrigan is headed in the right direction at last. Unless his compass gets jammed he will land in St. Louis Monday at 4 p. m.

"WRONG WAY" CORRIGAN
you're all right
When once you find the route;
When in our city you alight
You'll find the latch string out.

'Twas here that Lindbergh got his start
A fact there's no denying,
Our civic spirit to impart
To trans-Atlantic flying.

So it would be appropriate
And mean a whole lot to us
If you would back your famous crate
Right into old St. Louis.

**Team Work.**

See by the papers where Tex Carleton and Joe Marty, roommates with the Cubs, save on laundry by splitting a pair of pajamas. Fair enough.

TEX the tops
Joe the bottom
Cheaper flops—
Have they got 'em?

Splitting pajamas is better than splitting doubleheaders. You can't lose.

Gabby Hartnett's hopes of hitch hiking into Pennantville were shat-

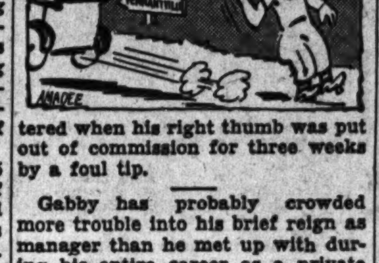


tered when his right thumb was put out of commission for three weeks by a foul tip.

Gabby has probably crowded more trouble into his brief reign as manager than he met up with during his entire career as a private in the ranks.

Jack Zeller, well and favorably known to the trade in St. Louis, has been made business manager of the Detroit Tigers. The job was made to order for Jack and Jack was made to order for the job.

See where Sam Breadon tossed his annual picnic and outing for the Cardinals Boys' Band the other day.

WHEN in the throes of a great unrest
Music hath charms to sooth the savage breast.
When looking forward to the drab tomorrows
In a flood of melody one drowns one's sorrows.

**Why Not?**

Weather Forecaster Moxom says people blame the Weatherman because summer is hot. Naturally.

ALTHOUGH we know the seasons vary
A goat is always necessary.
So whether it's cold or whether it's hot
And whether it's raining or whether it's not
Like the baseball manager does, old chap,
The Weatherman has to take the rap.

Pittsburgh Field (golf) Club is to have an elevator to hoist the tired business man up a steep hill at the eighteenth hole. Would a wheel chair do you ony gude, laddie?

Golf was invented primarily for the exercise the game afforded the gents of sedentary habit. Hence there is no law against exercising

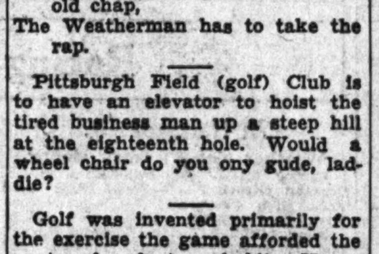


your ingenuity in devising ways and means of getting from tee to tee with the least possible exertion. Bill Fields had the right idea.

## MACQUINN WINS TWO MIDGET AUTO RACES

Harry MacQuinn, Indianapolis driver, the leading point scorer in local competition, won the first of three gold cup races, scheduled at Walsh Stadium, when he finished first in the 25-lap race last night. Jimmy Snyder was second in 7:12.84. Ted Duncan, Wally Zale and Tony Willman finished behind Snyder.

MacQuinn also was the winner in the 60-lap race, with Duncan second and Snyder, third. The time was 16:30.85.

Four cars cracked up in the class B feature in which Ted Moore was the winner, with Charles Schlueter, second and Joe Bolan, third.

## LAST NIGHT'S FIGHTS

NEW YORK — Pedro Montanez, 136½, Puerto Rico, stopped Ray Napolitano, 143¼, New York (3).
HOUSTON, Tex.—Billy Deeg, 145, San Antonio, knocked out Pancho Villaverde, 148, Phoenix, Ariz. (2).
LOS ANGELES—Aaries Lee, 159¾, Edison, Neb., and Al Romero, 154, Los Angeles, drew (10).

## VISITING STARS IN SWIM MEET AT MAPLEWOOD

An open meet which is expected to attract the entry of a half dozen or more out-of-town swimmers, will be held at the newly constructed Maplewood municipal pool, it was announced today by Ed Manley, pool coach. The pool is located near the intersection of Big Bend and Manchester avenue, adjacent to the Maplewood high school grounds.

If the entry list is sufficiently heavy, preliminaries will be held on Friday night, Aug. 26. The finals will be held Saturday, Aug. 27. The meet is sanctioned by the Ozark A. A. U.

Manley, who is coach at Illinois University, said today he is reasonably sure of entries from Kansas City, Danville, Ill., and Wood River.

"I expect a good many of my Illinois U. boys to compete, just to help me put over the first meet in nice style," said the veteran coach. He has assurances of entries from the St. Louis Juniors, the Y. M. C. A. and other local clubs.

The program will include an open division for men (100 meter free style, 200-meter breast stroke, 150-meter back stroke, 400-meter free style, 3-meter dive and 400-meter relay) and similar events for women at lesser distances. There will also be a county closed division for novice swimmers and divisions for boys and girls, as well as specialty events.

The new pool is 100 by 60 meters, suitable for championship meets of the highest class.

## DON BUDGE ENTERS NEWPORT QUARTERFINAL

Continued From Page One.

36 of his shots out of bounds and slapped 21 more in the net while making but seven earned points during the 19 games. Budge made but 12 earned points but he limited his errors to 17 nets, 21 outs and two double-faults as he moved against Wilmer Allison, who advanced by defeating his doubles and business partner, Johnny Van Ryn, 6-2, 9-7.

Three other fourth-rounders were completed before the shower. Bryan (Bitsy) Grant of Atlanta, gained the round of eight by eliminating Jack Kramer of Los Angeles, 5-7, 6-4, 6-2.

Yvon Petra of France, the last foreign survivor, topped William Murphy of Chicago, 6-4, 6-4, and Sydney Wood of New York defeated Hal Surface of Kansas City, 7-5, 6-1.

Frank Parker of Beverly Hills, Cal., will oppose Frank Guernsey of Orlando, Fla., Gene Mako, Budge's Davis Cup doubles partner, will take on the second-seeded Joe Hunt of Los Angeles, and Elwood Cooke of Portland, Ore., will face unseeded Gardner Mulloy of Miami.

TODAY'S RESULTS.
FOURTH ROUND SINGLES.

J. Donald Budge, Oakland, Cal., defeated Archie Henderson, Chapel Hill, N. C., 6-4, 6-3.
Wilmer Allison, Austin, Tex., defeated Johnny Van Ryn, Austin, Tex., 6-2, 9-7.
Bryan Grant, Atlanta, defeated Jack Kramer, Los Angeles, 5-7, 6-4, 6-2.
Yvon Petra, France, defeated William Murphy, Chicago, 6-4, 6-4.
Sydney Wood, New York, defeated Hal Surface, Kansas City, 7-5, 6-1.

## FOUR CHANGES MADE IN COLISEUM PROGRAM

Matchmaker Bill Schwabe has rearranged four of the five bouts on tomorrow night's wrestling card at the Coliseum. Because of an injury to Babe Zaharias, Jimmy Coffield of Kansas, will be Jumpin' Joe Savoldi's opponent in the feature finish bout. Babe, who suffered a deep gash on his hand in an auto accident in Evansville, Ind., yesterday, will be on the shelf for several weeks.

Coffield originally was signed to meet Warren Bockwinkel, St. Louis, who now will take on Eli Fisher, former Rutgers football and wrestling star.

Ray Eckert of St. Louis, who was in line to meet Fisher, will face Ralph Garibaldi, younger brother of Gino.

Lee Wing, the Chinese heavyweight, has been dropped from the card and his place will be taken over by Red Vitale, who will meet Len Tocco.

The only bout to remain intact is the opener between Leo Newman and Walter McMillan.

**Blue Jays Triumph.**

The East St. Louis Blue Jays of the Trolley League defeated the Belleville Stags, 10-3, in the fifth and final game of their series at the winner's park last night.

ADVERTISEMENT

**Beware Two Germs**
**that cause tortures of ringworm or**
**Athlete's Foot**

Medical authorities agree that Athlete's Foot discomfort is caused by both a vegetable (fungus) and an animal parasite. Often there is a "mixed" infection. That's why it's important that you use a treatment designed to kill both types of germs. What you need is Sem SOLUTION. It penetrates deeply into the cracked infected areas. First application stops the itching. Quickly attacks both types of parasites and helps to speed away the scales, sores and blisters. Easy to use. Try Sem SOLUTION for 3 days. If your Athlete's Foot, ringworm or jockey itch does not improve to your entire satisfaction, your money will be refunded. Only 50c at druggists on this positive iron-clad guarantee.

## WRAY'S COLUMN

Continued From Page One.

$175,000 as the promoters' share of the mutuels.

Of this, about $155,000 was eaten up in purses and overnight stake money, leaving the track only about $20,000 to defray the operating costs of the plant for 31 days.

The very minimum daily cost of running any sort of racetrack comparable with Fairmount is $9000 or $10,000, so that, on the face of the figures, Fairmount appears to have lost about four thousand dollars every day of the meeting—on the average.

However, concessions and other sources of revenue may have cut down this loss.

Fall meetings in this vicinity usually are more successful than spring racing—and so the promoters are hoping that they will see the light next September.

The "light" means nothing less than a mutuel handle of $100,000 or more daily.

• • •

**As Dizzy Sees It.**

OLD DIZ seems destined to mystify us right up to the last. In his recent appearance at Forbes Field against the Pirates, Todd, the Pittsburgh catcher, and Manager Pie Traynor both agreed that Dizzy had his fast ball.

"He warmed up side arm," Traynor said, "but when he got into a jam he came up overhand, just as always."

And Dean comments: "I had more stuff than at any time this year. My motion was nearly normal. My arm feels great — no stiffness, no soreness."

So what? Some fewer than 50 games, or one-third of the season, remain. Diz can hardly be asked to pitch more than 10 of them. If he wins them all, he'll come through with a season's total of 16 victories and no defeats!

Many a pitcher with all his stuff would be glad to boast a record like that.

• • •

**Game of Chance?**

THAT PATRONS' HANDICAPPING contest at Washington Park is packing the stands and may prove the means of keeping the track out of the red. Mutuel play has been enhanced.

But as a proof that handicapping winners is easy and belongs in the realm of games of skill rather than of chance, the U. S. Postal Department is not convinced.

It has warned Chicago newspapers and other publications that it is a violation of postal regulations to send any information about the dispensing of the handicapping contest money to winners through the mails.

Another factor that places handicapping indubitably in the realm of chance is the fact that in a couple of weeks only one person has picked seven consecutive winners, complying with the conditions of the contest. Probably 100,000 persons have attempted the feat and only one has succeeded.

When the odds against correctly forecasting anything rise to 100,000 to 1, the attempt discounts efforts to prove clairvoyance an exact science.

**How They Dwindle!**

TO STILL FURTHER illustrate how difficult the guessing of consecutive winners can be, here are a few statistics of last Saturday's handicapping:

8873 persons entered the contest.

After the first race only 19[illegible] candidates were "alive."

Only 285 remained after the second winner's name was hung up.

The third race left only 39 survivors.

Only six were good enough to pick the first four winners.

After the fifth race, two contestants remained in the running.

One young man survived the sixth race, but missed on seventh.

You might as well try to make seven straight passes with the galloping dominoes as to pick seven straight winners the same day. In fact, you'd probably have a better chance with the bones.

Still, the Patrons' Handicap is a new and fascinating device to improve the breed of the horse. And they might do better still by setting up a roulette wheel and a Klondike table.

## Six Local Bike Aces Will Seek Titles in East

Six St. Louis bicycle riders will depart tomorrow morning for Baltimore, where they will compete in the national championships, Saturday and Sunday.

Dick Suever, Gene Gotsch, D[illegible] Edsell and Ray George will represent St. Louis in the senior division; Tom Palmer in the junior and Miss Marie Dietsch in the girls' division.

St. Louis has never won a national title, the closest being in 19[illegible] when a second was gained in the junior division. Last year, a local rider finished third in both the senior and junior events.

Suever, who has staged a remarkable comeback this season, will be one of St. Louis' principal hopes for a title. Should Suever win, he has announced he will withdraw from active competition.

## SOFTBALL LEAGUES' RESULTS, SCHEDULE

GAMES LAST NIGHT.

In the parks playoff at the Maplewood Softball Park, the Denver M. Wright defeated the John T. Dolans, 3 to [illegible], Archie Lees winning over Walter M[illegible] in a pitching duel. It was an errorless game. In the girls' game, the Gr[illegible] Opera Usherettes defeated the Stand[illegible] Service, 5 to 2.

SOUTH SIDE PARK—K'mer Girls [illegible] Stix, Baer & Fuller 2 (girls), 8 innings; Happy Hollow 5, South Side Buicks [illegible] (men).

NORTH SIDE PARK—Marx-Haas [illegible] Bergjans 0 (girls); Varas 11, Sun[illegible] 4 (men).

ST. LOUIS PARK—Briemeyers 3, [illegible] Public Market 0 (girls); Griesedieck [illegible] K. C. J. 2 (men).

WEST SIDE PARK—Congoleum [illegible] Wellston Auto 3 (men); McNicols [illegible] 12, Blackstone 1 (men).

TONIGHT'S SCHEDULE.

SOUTH SIDE PARK—American [illegible] change vs. Hi Clay (girls); Independ[illegible] vs. Lapins (men).

NORTH SIDE PARK—General [illegible] vs. Toastmaster (girls); Jemco vs. [illegible] (men).

MAPLEWOOD PARK—Cleo Cola vs. Hav-a-Lunch (girls); Fats and Leans [illegible] Maplewood vs. Gouts and Lumbago [illegible] University City (men).

WEST SIDE PARK—Goldberg vs. [illegible] (men), 8 p. m.; Donkey softball [illegible] (exhibition), 9:15 p. m.

ST. LOUIS PARK—Holt's Buffet [illegible] Griesedieck (men), play-off game; [illegible] Corner vs. Omaha Market (men), [illegible] off, teams tied for first place in [illegible] tional division.

# MARYL[AND]

## CHARGE UALLNO RAN IN RACE AS BYE BYE WILL

**Owner Denies That Substitution Was Made in Pimlico Event Run on May 7.**

By the Associated Press.

BALTIMORE, Aug. 17. — The Maryland Racing Commission announced today it would make known shortly its findings in an investigation as to whether or not the horse that won the first race at Pimlico May 7 was a "ringer."

At a hearing yesterday following a three-month investigation, the commission heard assertions—and denials—that another horse, named Uallno, was substituted for Bye Bye Will, 15-to-1 winner of the six-furlong race for maidens.

Dr. William P. Collins, veterinarian, testified that immediately after the race he examined the horse that ran as Bye Bye Will. He said he later went to the Cambridge farm of the owner, M. R. Schwartz, examined a horse pointed out to him as Bye Bye Will and failed to find any similarity between the two.

Dr. Collins added he also went to Belmont Park, N. Y., and there found a horse he said was identical with the Bye Bye Will that won the Pimlico race. He said Trainer Thomas Malone told him that horse was named Uallno.

Malone denied Uallno had been substituted for Bye Bye Will. He testified that on the day of the Pimlico race, Uallno was at Jamaica and that Jockey Johnny Gilbert had given him a workout there.

The commission then introduced a statement from Gilbert saying he did not work Uallno that morning. The statement was relayed to the commission by Steward Marshall Cassidy of the New York tracks.

Schwartz, like Malone, denied there had been a substitution, although he admitted making a substantial wager on Bye Bye Will to win, place and show and had successfully coupled him in a daily double worth $199 for $2. According to Mortimer M. Mahoney, manager of the mutuels at Pimlico, Schwartz won $22,000 on the winner of the race in question.

## Other Racing Results

**At Thistle Down.**

Weather cloudy; track fast.

FIRST RACE—One and one-quarter miles:
Jean Macaw (Sylvia) 16.00 6.60
Secured (Horn) — — — 4.20
John Shouse (Hanauer) — — —
Time, 2:08 2-5. Miss Horton, Un[illegible] Flying Jay, Bichloride and Paplay also ran.

SECOND RACE—One mile and a [illegible]:
Colonel Martis (Cowley) 7.20 3.60
Black Arms (Loturco) — — 4.20
Miss Mascara (Sylvia) — — —
Time, 2:07 2-5. Oddesa Beau, Wilki, Mantados, Coming Back, Play, Alan Chicle and Major Sweep ran.

THIRD RACE—Six furlongs:
High Hand II (Murphy) — — 16.20 6.00
Hindu Princess (Schutte) — 7.20
Imperial Polly (Molbert) — —
Time, 1:13 4-5. Miss Ivory, Leros, Oster, Grandeem, Tenopo, Trace Boy, Down In Front also ran.

FOURTH RACE—Six furlongs:
Marching Man (Clutter) 6.40 3.40
Mottled (Grant) — — — 10.40
Jadva (Craig) — — — —
Time, 1:12 4-5. Ethels Choice, [illegible]thy Hicks, Miss Balko, Mad Gallop, G[illegible] Sweep, Gamaliel and Magnolia Cash ran.

SCRATCHES.
First race—Safe Play. Third—[illegible] Spider, Greenup Time.

**At Saratoga.**

Weather clear; track fast.

FIRST RACE—Six furlongs:
Meadow Morn Peters) — —15-1 6-1
Bibliophile (Wright) — — 8-1
Kate Smith (Arcaro) — — —
Time, 1:13 1-5. Forfend, Taut, Gr[illegible] Skating Fool, River Pirate, Spanish Be[illegible] Pomary, Scout About and Peterhof ran.

SECOND RACE—One and one-e[illegible] miles:
[illegible]ere Pep (Polk) — — —16-5 6-5
Somali (Longden) — — — —4-5
Wrenace (Hanford) — — — —
Time, 1:54. Diavid, Broad Vision, [illegible] Easiest Way also ran.

THIRD RACE (Handicap)—Six furlongs:
Pagliacci (Wright) — — 7-1 5-2
Armor Bearer (Arcaro) — — 4-1
Cattlestock (Stout) — — — —
Time, 1:11 1-5. Ponna, Pernie, B[illegible] Baby, Royal Eminence, Inhale and C. also ran.

FOURTH RACE—Five and a half furlongs:
Easy Mon (Balaski) — 6-1 5-2
[illegible]Co-Pilot (Westrope) — — 6-5
Banner Man (Robertson) — — —
Time, 1:05 1-5. Time Step, Mar[illegible] Tin Devil, Partone, Big Flag, W[illegible] Over, Mill River, Balaclava, Oklab, [illegible] Time, Flying Lancer, Bright Victory, Riot and Close Kin also ran.
b—Brookmeade Stable entry.

FIFTH RACE—Six furlongs:
Merry Lassie (Longden) — 8-1 3-1
Mower (Corbett) — — — 5-2
Crossbow II (Gilbert) — — —
Time, 1:11. Airflame, Salamis, Home and Bill Farnsworth also ran.
(zFinished third but disqualified.)

SCRATCHES.
First race—Pause. Second—Out[illegible] [illegible]lamola. Fourth—Lazarus, Substa[illegible] [illegible]ilinsky, Radio Gold. Sixth—Pto[illegible] Seventh—Howard, Action, Toby Tyle[illegible]

**At Dade Park.**

Weather drizzling; track go[od].

FIRST RACE—Six furlongs:
[illegible]pert Girl (Fields) 8.60 4.40
[illegible]aringa (Carlberg) — — 5.60
Double Brush (Atkinson) — —
Time, 1:14. Doug Brashear, Ben [illegible] Breezy Flag, Hollywood Ace, Sun [illegible] and Patsy Ruth also ran.

SECOND RACE—Six furlongs:
Little Wichita (Manifold) 12.00 9.40
Falls City (Schlenker) — 4.60
[illegible] Feng (Swain) — — —
Time, 1:14 2-5. fCoventry Cap, [illegible] Justification, Sun Hour, Wise

TONIGHT

RAY'S [COL]UMN

secutive winners can be, here ar[e] a few statistics of last Satur[day's] handicapping:

8873 persons entered the con[test].

After the first race only 186[.] candidates were "alive."

Only 285 remained after th[e] second winner's name was hun[g] up.

The third race left only 39 sur[vivors].

Only six were good enough t[o] pick the first four winners.

After the fifth race, two con[testants] remained in the running.

One young man survived th[e] sixth race, but missed on sevent[h].

You might as well try to mak[e] seven straight passes with th[e] galloping dominoes as to pick seven straight winners the sam[e] day. In fact, you'd probably hav[e] a better chance with the bones.

Still, the Patrons' Handicap i[s] a new and fascinating device t[o] improve the breed of the hors[e]. And they might do better sti[ll] by setting up a roulette whee[l] and a Klondike table.

## Six Local Bike Aces Will Seek Titles in Eas[t]

Six St. Louis bicycle riders w[ill] depart tomorrow morning for B[al]timore, where they will compete [in] the national championships, Satu[r]day and Sunday.

Dick Suever, Gene Gotsch, D[a]... Edsell and Ray George will rep[re]sent St. Louis in the senior di[vi]sion; Tom Palmer in the junio[r] and Miss Marie Dietsch in t[he] girls' division.

St. Louis has never won a n[a]tional title, the closest being in 19[..] when a second was gained in t[he] junior division. Last year, a lo[cal] rider finished third in both t[he] senior and junior events.

Suever, who has staged a remar[k]able comeback this season, will b[e] one of St. Louis' principal hopes f[or] a title. Should Suever win, he h[as] announced he will withdraw fro[m] active competition.

## SOFTBALL LEAGUES' RESULTS, SCHEDULES

**GAMES LAST NIGHT.**

In the parks playoff at the Maplewo[od] Softball Park, the Denver M. Wrigh[t] defeated the John T. Dolans, 3 to [..] Archie Lees winning over Walter Mo[..] in a pitching duel. It was an errorle[ss] game. In the girls' game, the Gra[..] Opera Usherettes defeated the Standa[rd] Service, 5 to 2.

SOUTH SIDE PARK—K'mer Girls [..] Stix, Baer & Fuller 2 (girls), 8 inning[s]; Happy Hollow 5, South Side Buicks [..] (men).

NORTH SIDE PARK—Marx-Haas [..] Bergjans 0 (girls); Varas 11, Sunn[..] 4 (men).

ST. LOUIS PARK—Briemeyers 3, So[..] Public Market 0 (girls); Griesedieck [..] K. C. J. 2 (men).

WEST SIDE PARK—Congoleum [..] Wellston Auto 3 (men); McNicols Br[..] 12, Blackstone 1 (men).

**TONIGHT'S SCHEDULE.**

SOUTH SIDE PARK—American E[x]change vs. Hi Clay (girls); Independ[..] vs. Lapins (men).

NORTH SIDE PARK—General Su[..] vs. Toastmaster (girls); Jemco vs. Re[..] (men).

MAPLEWOOD PARK—Cleo Cola [..] Hav-a-Lunch (girls); Fats and Lean[s] [..] Maplewood vs. Gouts and Lumbagos [..] University City (men).

WEST SIDE PARK—Goldberg vs. E[..] (men), 8 p. m.; Donkey softball [..] (exhibition), 9:15 p. m.

ST. LOUIS PARK—Holt's Buffet [..] Griesedieck (men), play-off game; Em[..] Corner vs. Omaha Market (men), pla[y]-off, teams tied for first place in N[..] tional division.

# MARYLAND RACING BOARD IS INVESTIGATING "RINGER" CASE

## CHARGE UALLNO RAN IN RACE AS BYE BYE WILL

### Owner Denies That Substitution Was Made in Pimlico Event Run on May 7.

By the Associated Press.

BALTIMORE, Aug. 17. — The Maryland Racing Commission announced today it would make known shortly its findings in an investigation as to whether or not the horse that won the first race at Pimlico May 7 was a "ringer."

At a hearing yesterday following a three-month investigation, the commission heard assertions—and denials—that another horse, named Uallno, was substituted for Bye Bye Will, 15-to-1 winner of the six-furlong race for maidens.

Dr. William P. Collins, veterinarian, testified that immediately after the race he examined the horse that ran as Bye Bye Will. He said he later went to the Cambridge farm of the owner, M. R. Schwartz, examined a horse pointed out to him as Bye Bye Will and failed to find any similarity between the two.

Dr. Collins added he also went to Belmont Park, N. Y., and there found a horse he said was identical with the Bye Bye Will that won the Pimlico race. He said Trainer Thomas Malone told him that horse was named Uallno.

Malone denied Uallno had been substituted for Bye Bye Will. He testified that on the day of the Pimlico race, Uallno was at Jamaica and that Jockey Johnny Gilbert had given him a workout there.

The commission then introduced a statement from Gilbert saying he did not work Uallno that morning. The statement was relayed to the commission by Steward Marshall Cassidy of the New York tracks.

Schwartz, like Malone, denied there had been a substitution, although he admitted making a substantial wager on Bye Bye Will to win, place and show and had successfully coupled him in a daily double worth $199 for $2. According to Mortimer M. Mahoney, manager of the mutuels at Pimlico, Schwartz won $22,000 on the winner of the race in question.

## Other Racing Results

### At Thistle Down.

Weather cloudy; track fast.

FIRST RACE—One and one-quarter miles:
Jean Macaw (Sylvia) 16.00 6.60 4.20
Secured (Horn) — — — 4.20 3.40
John Shouse (Hanauer) — — — 7.20
Time, 2:08 2-5. Miss Horton, Urchin, Flying Jay, Bichloride and Paplay also ran.

SECOND RACE—One mile and a quarter:
Colonel Martis (Cowley) 7.20 3.60 2.80
Stack Arms (Loturco) — — 4.20 3.00
Miss Mascara (Sylvia) — — — 4.20
Time, 2:07 2-5. Oddesa Beau, Impi Wiki, Mantados, Coming Back, Free Play, Alan Chicle and Major Sweep also ran.

THIRD RACE—Six furlongs:
High Hand II (Murphy) — — — 16.20 6.00 4.20
Hindu Princess (Schutte) — 7.20 4.60
Imperial Polly (Molbert) — — — 2.80
Time, 1:13 4-5. Miss Ivory, Leros, Doc Oster, Grandeem, Tenopo, Trace Boy and Down In Front also ran.

FOURTH RACE—Six furlongs:
Marching Man (Clutter) 6.40 3.40 2.80
Mottled (Grant) — — — —10.40 6.60
Jadva (Craig) — — — — — 5.40
Time, 1:12 4-5. Ethels Choice, Dorothy Hicks, Miss Balko, Mad Gallop, Grand Sweep, Gamaliel and Magnolia Cash also ran.

**SCRATCHES.**

First race—Safe Play. Third—Miss Spider, Greenup Time.

### At Saratoga.

Weather clear; track fast.

FIRST RACE—Six furlongs:
Meadow Morn Peters)— —15-1 6-1 3-1
Bibliophile (Wright) — — — 8-1 4-1
Kate Smith (Arcaro) — — — — 1-1
Time, 1:13 1-5. Forfend, Taut, Gridine, Skating Fool, River Pirate, Spanish Beauty, Pomary, Scout About and Peterhof also ran.

SECOND RACE—One and one-eighth miles:
Mere Pep (Polk)— — —16-5 6-5 1-2
Somali (Longden) — — — —4-5 2-5
Wrenace (Hanford) — — — — — —4-5
Time, 1:54. Diavid, Broad Vision, Palan Easiest Way also ran.

THIRD RACE (Handicap)—Six furlongs:
Pagliacci (Wright)— — 7-1 5-2 6-5
Armor Bearer (Arcaro) — — 4-1 2-1
Cattistock (Stout) — — — — — 1-4
Time, 1:11 1-5. Ponna, Pernie, Bunny Baby, Royal Eminence, Inhale and C. Note also ran.

FOURTH RACE—Five and a half furlongs:
Easy Mon (Balaski) — 6-1 5-2 6-5
bCo-Pilot (Westrope) — — — 6-5 3-5
Banner Man (Robertson) — — — 1-1
Time, 1:05 1-5. Time Step, Marriage, Tin Devil, Partone, Big Flag, Watch Over, Mill River, Balaclava, Oklab, bPart Time, Flying Lancer, Bright Victory, Race Riot and Close Kin also ran.
b—Brookmeade Stable entry.

FIFTH RACE—Six furlongs:
Merry Lassie (Longden) — 8-1 3-1 7-5
Mower (Corbett)— — — — 5-2 6-5
Crosbow II (Gilbert) — — — — 1-2
Time, 1:11. Airflame, Salamis, zGo Home and Bill Farnsworth also ran.
(zFinished third but disqualified.)

**SCRATCHES.**

First race—Pause. Second—Outboard, Bolamola. Fourth—Lazarus, Substantial, Mijinsky, Radio Gold. Sixth—Ptolemy. Seventh—Howard, Action, Toby Tyler.

### At Dade Park.

Weather drizzling; track good.

FIRST RACE—Six furlongs:
Expert Girl (Fields) 8.60 4.40 3.80
Waringa (Carlberg) — — 5.60 3.80
Double Brush (Atkinson)— — — 3.80
Time, 1:14. Doug Brashear, Ben Kyger, Breezy Flag, Hollywood Ace, Sun Henry and Patsy Ruth also ran.

SECOND RACE—Six furlongs:
fLittle Wichita (Manifold) 12.00 9.40 5.00
Falls City (Schlenker) — 4.60 3.60
My Feng (Swain) — — — — — 3.40
Time, 1:14 2-5. fCoventry Cap, fLashy, [..] Justification, Sun Hour, Wise Eddie, Misty Dawn, Sun Caprice, Ana X, Rose Ray also ran. f—Field.

**SCRATCHES.**

First race—Brevard, Miss Monte. Second—Erebus, Shan, Baggala, Balaath, Deft, Whiskcole, Trumont, Busy Girl. Third—Sweet Bert, Mr. Mickey, Cavalry Call, Little Dream, Aminta. Fourth—Perfect One, Southern Miss, Spickeen. Sixth—Pat C.

# ENTRIES and SELECTIONS

### At Narragansett.

First race, purse $1000, claiming, two-year-old maidens, five and one-half furlongs:

| | | | |
|---|---|---|---|
| Post Office | 108 | Sally T. | 113 |
| *Gen L. | 106 | *Open Gate | 108 |
| Royal Chemist | 111 | Dick Ulmer | 111 |
| Guitar | 110 | Hoot Toot | 113 |
| War Major | 116 | Star of Padula | 111 |

Second race, purse $1000, claiming, three-year-olds and up, six furlongs:

| | | | |
|---|---|---|---|
| *Phone | 98 | Sea Dove | 113 |
| *Strange Times | 106 | O'Cleary | 109 |
| *May Music | 106 | Gala Star | 116 |
| Upside Down | 113 | Fickle Mood | 101 |
| Bag o'Tricks | 104 | Holl Bit | 108 |
| Max B. | 113 | Magicienne | 101 |
| *The Mauler | 108 | Combatant | 113 |
| *Equerry | 101 | Loyal Cohort | 101 |
| *Shantime | 103 | *Doris Rene | 96 |

Third race, purse $1100, claiming, two-year-olds, five and one-half furlongs:

| | | | |
|---|---|---|---|
| *Iskie | 108 | *Ferdinand | 108 |
| *Robespierre | 111 | *Cookie | 110 |
| Transday | 110 | *Hoptown Lass | 107 |
| Grand Pageant | 112 | Cherachin | 111 |
| *Good Odds | 110 | | |

Fourth race, the Waverly, purse $1200, three-year-olds, six furlongs:

| | | | |
|---|---|---|---|
| Driftalong | 110 | Be Blue | 110 |
| *Play Dis | 105 | Stage Beauty | 107 |
| Jim's Niece | 104 | Posterity | 112 |
| *Deep End | 110 | | |

Fifth race, the Warren Handicap, purse $1500, three-year-olds and up, one mile and one-sixteenth:

| | | | |
|---|---|---|---|
| Eastport | 107 | bSavage Beauty | 102 |
| aChasar | 109 | bChallephen | 110 |
| Holiuschickie | 98 | Misrule | 102 |
| aTwo Bob | 102 | Gerald | 104 |

a—Mrs. E. Denemark entry.
b—W. L. Brannet entry.

Sixth race, purse $1000, claiming, three-year-olds and up, six furlongs:

| | | | |
|---|---|---|---|
| aMintson | 106 | *Chancer | 108 |
| Free Again | 111 | *Baby Sweep | 108 |
| bDark Friend | 111 | Count Dean | 116 |
| *Fast Express | 108 | *Feedman | 101 |
| *Cangrierron | 96 | Crestonian | 108 |
| Dead Calm | 113 | *Amneris | 103 |
| Tonianna | 103 | b*Chainwick | 96 |
| cLadfield | 116 | aTutticurio | 113 |
| *Sweeping Flame, 108 | | c*Proprietary | 103 |

a—Brandon Stable entry.
b—Harry Neustetter entry.
c—Medway Stable entry.

Seventh race, purse $1100, claiming, three-year-olds and up, one mile and one-sixteenth:

| | | | |
|---|---|---|---|
| *Trini | 106 | *Veiled Lady | 103 |
| Khay | 108 | Manrico | 111 |
| *Singers Folly | 111 | *Nemont | 110 |
| Prince Sador | 114 | | |

Eighth race, purse $1000, claiming, three-year-olds and up, one mile and a furlong:

| | | | |
|---|---|---|---|
| Ramshead | 115 | Play More | 115 |
| *Dizzy B. | 110 | Court | 115 |
| *Gallant Gay | 110 | Countess Lena | 102 |
| *High Tension | 110 | Even Up | 115 |
| One Chance | 115 | | |

*Apprentice allowance claimed.

### At Saratoga.

First race, the Reigh Nun, purse $1000, maidens, two-year-olds, fillies, five and one-half furlongs:

| | | | |
|---|---|---|---|
| Alice Dodge | 116 | Amercup | 116 |
| Paper Plate | 116 | Amerosa | 116 |
| Aft | 116 | aSister Ann | 116 |
| Morstep | 116 | Grotesque | 116 |
| Miss Brief | 116 | Mystic Isle | 116 |
| No Risk | 116 | Spanish Buht | 116 |
| Florence M. | 116 | aWar Regalia | 116 |

a—W. M. Jeffords-Mrs. W. M. Jeffords entry.

Second race, the Minata Steeplechase, purse $1000, selling, four-year-olds and up, maidens, about two miles:

| | | | |
|---|---|---|---|
| Tarbrush | 140 | Dartalong | 146 |
| Cornel's Court | 146 | aYankee Brigade | 146 |
| zzaEdgemont | 139 | | |

a—J. Bosley-W. A. Schuster entry.

Third race, the consolation, purse $1000 added, claiming, two-year-olds, six furlongs:

| | | | |
|---|---|---|---|
| Day Off | 117 | Claro | 108 |
| Touch and Go | 118 | Special Racket | 108 |
| Honey Seat | 105 | | |

Fourth race, the Sultana, purse $1000, allowances, three-year-olds, fillies, six furlongs:

| | | | |
|---|---|---|---|
| Bransome | 116 | Autumnquest | 116 |
| Lenpola | 116 | aTea Leaves | 113 |
| *Devil's Mate | 111 | Evening Shadow | 116 |
| *Sky Argo | 108 | Chalotaur | 113 |
| Nansemond | 116 | aWatchcase | 116 |
| Join Us | 113 | Court Dance | 116 |

a—Mrs. F. A. Clark entry.

Fifth race, the Plattsburgh Handicap, purse $1100 added, three-year-olds, class D, Wilson mile:

| | | | |
|---|---|---|---|
| Milk Punch | 116 | Flat Lance | 110 |
| Some Count | 108 | Pretty Pet | 115 |
| Papa Jack | 117 | Gaspar de Salo | 116 |
| Boggle | 109 | Cabin Gal | 115 |
| Consul | 122 | Bess B. | 102 |
| Mona Bell | 119 | Sickle T. | 114 |
| Napper Tandy | 120 | | |

Sixth race, the Raybrook, purse $1000, claiming, three-year-olds and up, Wilson mile:

| | | | |
|---|---|---|---|
| Ptolemy | 120 | Prince Derek | 120 |
| Armagnac | 116 | Alexandrine | 119 |
| Bramble Sortie | 118 | Keene Jack | 120 |
| Malmaison | 116 | Spring Meadow | 113 |
| Highomar | 120 | | |

Seventh race, the Ashley, purse $1000, claiming, three-year-olds and up, one and one-fourth miles:

| | | | |
|---|---|---|---|
| Bad Dreams | 112 | *Departed | 112 |
| *Later On | 115 | *Outboard | 103 |
| *Howard | 112 | Some Boy | 122 |
| Bolamola | 122 | | |

*Apprentice allowance claimed.

### At Thistle Down.

First race, purse $500, claiming, four-year-olds and up, six furlongs:

| | | | |
|---|---|---|---|
| Impunity | 110 | Love Lost | 113 |
| Houstonian | 113 | Tramway | 118 |
| Maxie Binder | 113 | Gay Streamer | 110 |
| | | Frisco | 118 |
| Prince Sulieman | 115 | Reyno | 105 |
| Colleen Donn | 105 | Harper | 110 |
| Thursland | 115 | | |

Second race, purse $500, claiming, four-year-olds and up, six furlongs:

| | | | |
|---|---|---|---|
| Plunderage | 118 | Courant | 110 |
| Skotchy | 118 | Rettef | 113 |
| Speedy Lula | 113 | Just Bud | 115 |
| Siva | 110 | Tepin | 118 |
| Jildac | 118 | Miss Monk | 113 |
| Royal Charm | 115 | Leeoran | 118 |

Third race, purse $800, claiming, three-year-olds, six furlongs:

| | | | |
|---|---|---|---|
| Juraboy | 114 | *Towton's Title | 109 |
| *Ann Star | 104 | Gold Spite | 109 |
| Mere Light | 114 | My Dominator | 114 |
| Chickhi | 113 | *Irene Grant | 104 |
| *Grey Doll | 104 | *My Dess | 104 |
| *Lady Penn | 104 | *Hays Top | 109 |

Fourth race, purse $600, claiming, two-year-olds, six furlongs:

| | | | |
|---|---|---|---|
| Hasty Ruth | 107 | Rugged Red | 110 |
| Jay Heart | 117 | Glimmer Lee | 109 |
| Cant Catch | 120 | *Tell | 101 |
| Norkie | 105 | Grand Lu | 107 |
| | | Red Megan | 102 |
| Miss Gatewood | 105 | *Preen | 104 |
| *Bellemore | 102 | | |

Fifth race, purse $500, claiming, four-year-olds and up, six furlongs:

| | | | |
|---|---|---|---|
| Lernana | 110 | Frost Bite | 113 |
| | | Monie Blue | 113 |
| Mowhawk Cherokee | 118 | Olo Mor | 108 |
| Earl Porter | 113 | Exhort | 118 |
| Slippery Jim | 110 | Peter H. | 110 |
| Quick | 118 | Milady Cohort | 105 |
| The Jurist | 118 | | |

Sixth race, purse $600, claiming, three-year-olds and up, one and one-sixteenth miles:

| | | | |
|---|---|---|---|
| Lirma | 107 | Jiggerette | 107 |
| *Shekinrun | 94 | *Techy | 94 |
| Jerdan | 112 | *Cold Deck | 107 |
| Frances Lou | 113 | *Empress Yvonne | 108 |
| *Computer | 113 | | |
| Imperial Sally | 107 | Bellcap | 112 |

Seventh race, purse $600, claiming, three-year-olds and up, one and one-sixteenth miles:

| | | | |
|---|---|---|---|
| *Busy Daughter | 102 | Maskillo | 115 |
| *Golden Pigeon | 102 | Little Reigh | 112 |
| *Wise Money | 107 | *Spring's Here | 102 |
| Luke Connell | 112 | *Berea | 102 |
| Inskip | 104 | *Abercrombie | 110 |
| *Tuccia | 102 | | |

Eighth race, purse $600, claiming, three-year-olds and up, one and one-eighth miles:

| | | | |
|---|---|---|---|
| *Miss Adele | 104 | Opoca | 109 |
| *Smith David | 101 | *Swing Corners | 104 |
| *Arnold's Actor | 109 | *Miss Gohi | 104 |
| Night Edition | 111 | Soldier Girl | 109 |
| Gaelic | 111 | | |

*Apprentice allowance claimed.

## Buffalo Buys Pitcher.

ROME, N. Y., Aug. 17.—Harold White, 19-year-old right-handed pitcher and leading hurler of the Rome Colonels of Canadian-American Baseball League, has been sold to the Bisons.

## COLLYER'S SELECTIONS

### At Narragansett.

1—Dick Ulmer, Guitar, Post Office.
2—Upside Down, May Music, Max B.
3—Robespierre, Cherachin, Iskie.
4—Driftalong, Posterity, Deep End.
5—Brann entry, Gerald, East Port.
6—Fast Express, Chancer, Medway entry.
7—Singer's Folly, Khay, Trina.
8—GALLANT GAY, Even Up, One Chance.

### At Saratoga.

1—Jeffords entry, Grotesque, Mystic Isle.
2—Dartalong, Bosley-Schuster entry, Tarbrush.
3—TOUCH AND GO, Honey Seat, Claro.
4—Clark entry, Court Dance, Bransome.
5—Consul, Napper Tandy, Mona Bell.
6—Malmaison, Ptolemy, Keene Jack.
7—Howard, Bolamola, Some Boys.

### At Thistle Down.

1—Tramway, Thursland, Prince Sulieman.
2—ROYAL CHARM, Rettef, Tepin.
3—Chickhi, Ann Star, Juraboy.
4—Can't Catch, Red Megan, Jay Heart.
5—Earl Porter, Quick, Slippery Jim.
6—Lirma, Cold Deck, Techy.
7—Wise Money, Little Reigh, Tuccia.
8—Opoca, Miss Gohi, Arnold's Actor.

### At Dade Park.

1—Lee Gold, Able Abe, Novette.
2—Leap Year Lady, Grace Whisk, Kady Kate.
3—Bud Smith, Sugar Daddy, The Major.
4—Twinkle Feet, Col. Pete, Albert Beck.
5—Lady Confucius, Golden Ariel, Johnnie Nuchols.
6—Lucky Amelia, Over Play, Brevard.
7—CHEHALIS, General Boy, Glencot.

### At Washington Park.

1—Orchids Next, Gay Jane, Nanakate.
2—BUSSE TRUMPET, Rich Cream, Gato.
3—Olney, Scotch Trap, Vividity.
4—Cruising, Merry Caroline, Spanish Babe.
5—Valdina entry, Burgoo Miss, Flying Lill.
6—Blond Spook, Inscomira, Low Cuts.
7—Spartan Lady, Grey Broom, Scout Azure.
8—Play Chance, Emir, Wazayata.

MOST PROBABLE WINNER—Gallant Gay. COLLYER'S SYSTEM HORSE—Consul. BEST PARLAY—Gallant Gay, Busse Trumpet, Touch and Go, to place. DAILY DOUBLE — Orchids Next, Busse Trumpet, at Washington Park.

## RACING SELECTIONS By LOUISVILLE TIMES

### At Dade Park.

1—Hamburger Jim, Novette, Allegory.
2—Miss Day, Hidden Haste, My Gretchen.
3—Mt. Washington, Dominant Star, Balaath.
4—Spickeen, Muriellyn, Albert Beck.
5—Johnnie Nuckols, Lady Confucius, Golden Ariel.
6—OVERPLAY, Hollywood Ace, Blazing Sun.
7—General Boy, Chehalis, Scotland Beauty.

### At Saratoga.

1—No Risk, Mystic Isle, War Regalia.
2—No selections.
3—TOUCH AND GO, Day Off, Claro.
4—Clark entry, Evening Shadow, Nansemond.
5—Papa Jack, Milk Punch, Mona Bell.
6—High Omar, Alexandrine, Malmaison.
7—Some Boy, Bolamola, Departed.

### At Narragansett.

1—War Major, Dick Ulmer, Star of Padula.
2—Equerry, Upside Down, Strange Times.
3—Robespierr, Cookie, Ferdinand.
4—Deep End, Stage Beauty, Posterity.
5—Savage Beauty, Two Bob, Holluschickie.
6—Ladfield, Dark Friend, Fast Express.
7—KHAY, Nemont, Trini.
8—Gallant Gay, Play More, Even Up.

### At Washington Park.

1—Plucky Byrd, Bien Chance, Orchid's Next.
2—Busse Trumpet, Gato, Rich Cream.
3—Vividity, Shelby King, Pascua.
4—Sir Gawaine, Cruising, Buddie Treacy.
5—WAFER, Hope Diamond, Burgoo Miss.
6—Belle Sharmeer, Inscomira, Gallant Stroke.
7—Black Hat, Chatterfol, Spartan Lady.
8—Boiling Point, Emir, Play Chance.

## South Ends Beat St. Charles, 12-11

Phil Kavanaugh's South End semi-pro baseball team evened the score with Manager Les Blackmeyer's St. Charles Browns, avenging a previous defeat at the hands of the Trolley League leaders, when they pushed over three tallies in the last half of the ninth to win, 12-11, last night at South End Park.

First Baseman Harold McCoy of the South Ends was the hero of the game when he singled for his fourth hit of the game in the ninth with the bases loaded and one away. His hit scored Garnero and Saussele who had walked to open the inning, with the tying runs. McCoy then scored the winning marker. After Dobernic walked, again filling the bases, Haefler, right fielder, hit into an attempted double play, but the relay from Catcher Boehmer hit Haefler on his way to first, and McCoy crossed the plate.


SUMMER SPORT

HYDE PARK BREWERIES, ST. LOUIS, MO.


### At Washington Park.

First race, purse $800, claiming, two-year-olds, six furlongs:

| | | | |
|---|---|---|---|
| Jay Jane | 108 | *Nana Kate | 108 |
| Charlotte G. | 110 | Model Mary | 115 |
| Step Ladder | 108 | Quick Quick | 111 |
| My Day | 108 | Bien Chance | 110 |
| *Preemptor | 104 | Plucky Byrd | 113 |
| *Our Queen | 105 | Master Mort | 113 |
| Oh Fudge | 110 | Orchids Next | 115 |

Second race, purse $800, claiming, three-year-olds, one mile (chute):

| | | | |
|---|---|---|---|
| *Royal Lill | 102 | Rich Cream | 106 |
| Miamba Girl | 105 | *Busse Trumpet | 108 |
| *Only Son | 105 | | |
| Gato | 118 | Ron | 109 |
| Back in Time | 107 | | |

Third race, purse $800, maiden two-year-olds, five and half furlongs:

| | | | |
|---|---|---|---|
| *Scotch Trap | 110 | *Match Up | 110 |
| *Irvana | 107 | Imperial Anhut | 115 |
| Carl Bad | 111 | Olney | 115 |
| Vividity | 112 | Shelby King | 115 |
| Fly Stone | 112 | *Circus Night | 107 |
| Pascua | 112 | | |

Fourth race, purse $800, claiming, four-year-olds and up, six furlongs:

| | | | |
|---|---|---|---|
| *Merry Caroline | 101 | Silver Braid | 118 |
| | | Spanish Babe | 106 |
| *Zebar | 111 | John Francis | 111 |
| Sir Gawaine | 116 | Star Bess | 106 |
| Buddie Treacy | 113 | The Hare | 111 |
| *Chipeta | 108 | *Cruising | 108 |
| *Play May | 103 | *Marbold | 106 |
| *Arthur B. | 106 | *Dedication | 108 |
| Sir Quest | 111 | *Worthing | 106 |

Fifth race, purse $1000, handicap, two-year-old fillies, five and a half furlongs:

| | | | |
|---|---|---|---|
| Burgoo Miss | 108 | Miss Selma | 101 |
| Montsin | 115 | Flying Lill | 115 |
| *Hope Diamond | 113 | aWafer | 115 |
| aBlue Su | 115 | *Egyptian Belle | 101 |
| True Enough | 101 | | |
| Chicarra | 106 | | |

a—Valdina Farm entry.

Sixth race, purse $1000, claiming, three-year-olds, mile and 70 yards:

| | | | |
|---|---|---|---|
| Miss Lampley | 104 | Blond Spook | 113 |
| Red Hay | 111 | Gallant Stroke | 108 |
| | | Startling | 111 |
| Belle Sharmeer | 106 | *Mothers Love | 103 |
| *Colonel Joe | 99 | *Low Cuts | 103 |
| Inscomira | 108 | World War | 111 |

Seventh race, purse $1000, claiming, three-year-olds and up, mile and 70 yards:

| | | | |
|---|---|---|---|
| Genesis | 112 | Spartan Lady | 110 |
| *Quotum | 107 | *Paulson | 102 |
| Lady Fitz | 102 | Chatterfol | 112 |
| Scout Azure | 112 | Playaway | 112 |
| Grey Broom | 107 | Sir Ajax | 112 |
| Wild West | 112 | Sun Erin | 112 |
| Spanish Red | 112 | Forceful | 115 |
| Birds Eye | 112 | Mister Jacko | 104 |
| Black Hat | 112 | *Sky Breeze | 107 |

Eighth race, purse $1000, claiming, four-year-olds and up, mile and eighth:

| | | | |
|---|---|---|---|
| Carl B | 110 | Jewelry | 110 |
| Play Chance | 118 | Emir | 118 |
| Mr. Mack | 118 | Wazayata | 105 |
| Wanderobo | 112 | *Towson | 107 |
| *Polante Seth | 108 | Boiling Point | 112 |

*Apprentice allowance claimed.

### At Dade Park.

First race, purse $600, claiming, four-year-olds and up, six furlongs:

| | | | |
|---|---|---|---|
| *Panatela | 105 | Lee Gold | 111 |
| Hamburger Jim | 111 | Polvo's Image. | 113 |
| *Allegory | 110 | Betty Rejoice | 106 |
| Novette | 110 | *Able Abe | 110 |

Second race, purse $600, claiming, maiden two-year-olds, five and a half furlongs:

| | | | |
|---|---|---|---|
| Grill | 114 | Kady Kate | 111 |
| Cabin Quest | 111 | My Gretchen | 111 |
| *French Witch | 109 | Catalonia | 111 |
| Belle Seths | 111 | *Leap Year Lady | 106 |
| Anne Upset | 111 | | |
| *Miss Day | 106 | Ona Girl | 111 |
| Obsession | 111 | Grace Whisk | 111 |
| Hidden Haste | 111 | Hasty Mae | 111 |

Third race, purse $600, claiming, four-year-olds and up, six furlongs:

| | | | |
|---|---|---|---|
| Wavy Sea | 113 | Josie Jane | 108 |
| He Devil | 116 | Balaath | 105 |
| Little Dream | 110 | *Through Fairly | 103 |
| Bud Smith | 113 | Dominant Star | 111 |
| Wee Hedwig | 108 | *The Mayor | 111 |
| Mt. Wash'ton | 116 | Sugar Daddy | 116 |

Fourth race, purse $600, claiming, four-year-olds and up, six furlongs:

| | | | |
|---|---|---|---|
| *Muriellynn | 105 | *Major Bowes | 106 |
| Col. Pete | 111 | Rolled Notes | 106 |
| Albert Beck | 115 | Spickeen | 111 |
| Witch Wad | 111 | Twinkle Feet | 110 |
| Shan | 111 | | |

Fifth race, purse $600, claiming, three-year-olds and up, one mile:

| | | | |
|---|---|---|---|
| *Run Milton | 113 | *Checks | 106 |
| Lady Confucius | 115 | *Grasswrack | 113 |
| Johnnie Nuchols | 118 | Chenault | 117 |
| *Golden Ariel | 110 | | |

Sixth race, purse $600, claiming, three-year-olds and up, one mile and 40 yards:

| | | | |
|---|---|---|---|
| Lucky Amelia | 111 | Brevard | 110 |
| Blazing Sun | 116 | *Col. Hatfield | 111 |
| Overplay | 116 | Hollywood Ace | 110 |
| Tyr | 116 | Miss Effie | 105 |

Seventh race, purse $600, claiming, four-year-olds and up, one mile and 40 yards:

| | | | |
|---|---|---|---|
| *Wild Daughter | 102 | *Chehalis | 110 |
| *Little Mistake | 102 | *Scotland Beauty | 102 |
| *Parisian Witch | 105 | | |
| †Van Hastings | 107 | Glen Cot | 112 |
| *Jeu de Bar | 107 | *General Boy | 107 |

Apprentice allowance claimed.

## MISSOURI TEAM IS BEATEN IN SEMIPRO MEET

WICHITA, Kan., Aug. 17.—Beeler's homer in the eighth with Cromer on base gave Brazil, Ind., a 4-to-2 victory over Baltimore, Md., in the National Semipro baseball tournament early today.

The game, running past midnight, was a hurling duel between Tony Simms, Brazil, whose change of pace kept the Easterners well in hand, and June Greene, who held the Indiana team hitless until Stack tripled to open the fifth.

Two big innings gave Trenton N. J., a 7-to-4 victory over Shawnee, Ok., in a first-round game. Trenton batters were paced by Kotz, catcher, with a double and a single, Ott, centerfielder, with a double, and Vallis, second baseman, who hit two singles.

Heavy hitting marked most daylight games in the tourney yesterday, beginning with a 2-to-1 victory by Youngstown, O., over Forge Village, Mass., with both teams playing errorless ball and dividing 15 safe blows.

Barrington, N. H., trailed Flagstaff, Ariz., 5 to 1 in the fifth, but from that point barraged three hurlers with base hits to emerge with a 10-to-6 win.

Algona, Ia., lone Negro club in the meet, found its 6-to-5 victory over Dexton, Mo., in a ninth inning home run by Centerfielder D. White with bases empty.

Lynchburg wound up daylight play with an 8-to-3 win over Kearney, Neb., starting with a single counter in the initial inning and pulling steadily away.

Wednesday's schedule:

Lynchburg, Va., vs. Pueblo, Colo.
Trenton, N. J., vs. Algona, Ia.
Enid, Ok., 1937 champion, vs. Roanoke Rapids, N. C.
Buford, Ga., 1937 runners-up, vs. Brazil, Ind.

## MURPHY STABLE WILL COMPETE AT FAIRMOUNT

Word was received today by General Manager D. C. Burnett of Fairmount Park, that Mrs. R. J. Murphy of Evansville, Ind., would ship her stable here from Dade Park in time for the opening of the fall meeting at the Collinsville track, Sept. 3. Along with the stable will come Otis Clelland, who topped the trainers at the spring meeting and the sensational jockey, Willie Lee Johnson.

Little Nymph, star of the Murphy stable, is expected to be a starter in the Inagural Handicap. In addition to Little Nymph, horses in the stable are Marcabala, Little Yvonne, Three Bangs, Fly Time, Russia and Lucky Amelia. Little Yvonne is the two-year-old which won its first out here and then trimmed a fine field at the Arlington Park, Chicago meeting.

In the past two meetings here, the Murphy stable finished second in money winning. Clelland last spring saddled 13 winners to nine for Butsy Hernandez, who was second.

Johnson was injured in a spill at the Fairmount spring meeting, but is now riding at Dade Park, following a short campaign on the Chicago tracks.

The first applications for stable room from Thistle Downs, sent by Butsy Hernandez who is representing Fairmount Park in that section. A dozen horsemen applied for space. Hernandez, himself, asked for 25 stalls, listing Prince Argo, a three-time handicap winner here last spring; Woodlander, Radio Charm, Tell, Golden Pigeon, Royal Broom and Bright as his mainstays. Bright, a recent acquisition, won a race by 10 lengths.

Jim Chesney, Belleville turfman, will return with Professor Paul and Cristate as his feature color bearers. The Professor won three handicaps here last fall.

The St. Louis boy, Frankie Kurinec, who is making a success as a trainer after deserting the riding field, applied for seven stalls. One of Frankie's new additions is Hermanita.

Men! Here's Your Shaver!

YOU'LL RAVE ABOUT

The Shaver that really Shaves

SHAVES ANY BEARD IN ANY KIND OF WEATHER . . . NO MATTER

How Hot

It's IT for the man who does not want to wear a beard

POSITIVELY Sure and Simple

Shaves without irritation.
Shaves close, taking the beard as it comes . . . long or short.
Shaves right the very first time.
Shaves without slowing down.
Shaves without oiling or cleaning.
Has only one moving part.
When you see its simplicity, and see how it works, you'll know it's what you want. RAND really rates!

Only $1 a Month on Your Electric Bill

This small sum includes the added sales tax and small carrying charge. Cheap to use in St. Louis where electricity is cheap.

THE COOL PLACE TO SHOP

UNION ELECTRIC CO.

12th & Locust . . . Hours: 8 to 5, Including Saturday . . . MAin 3222
Grand at Arsenal — Euclid and Delmar — 231 W. Lockwood
7179 Manchester — 6304 Easton — 2719 Cherokee — 6500 Delmar
249 Lemay Ferry Rd. — 305 Meramec Station Rd.
7 Collinsville Ave., East St. Louis — 122 E. Broadway, Alton
Dealers Can Also Show You Rand Electric Shavers

# EIGHT FEDERAL OFFICIALS NAMED IN RED INQUIRY

## Congressman Mason, Illinois, Asserts They Belong to League for Peace and Democracy.

## THIS, HE LINKS WITH COMMUNISTS

## Legion Witness Declares Workers' Alliance Is 'Apparently Playing W P A to Limit.'

By the Associated Press.

WASHINGTON, Aug. 17.—Representative Mason (Rep.), Illinois, a member of the House Committee investigating subversive activities, named eight Government officials today as "acknowledged members" of the American League for Peace and Democracy which he said had connections with the Communist party.

The officials named are: Harry Lamberton, Assistant Rural Electrification Administrator; Dallas W. Smythe, of the Central Statistical Board; Fred Silcox, head of the Forest Service; Robert Marshall, an official of the public lands service of the Department of Agriculture; Oscar Chapman, Assistant Secretary of the Interior; John Carmody, Rural Electrification Administrator; Mary Anderson, director of the Women's Bureau, and Alice Barrows, in the office of education.

**W P A Workers and Reds.**

Mason made his charge while H. L. Chaillaux, American Legion official, was testifying concerning Communistic activities in the United States.

Smythe, who said he was vice-president of the American League for Democracy and Peace, was the first of the eight named to comment on Chaillaux's statements.

"It is a matter of common knowledge," said Smythe, "that our organization is not Communistic and our records are always available for proof."

Lamberton said Mason's charges were "ridiculous."

"It hardly is necessary to say there is nothing secret about the league," he continued. "Many Washington people belong to it and among them are several Government officials. We believe in peace and if this be treason make the most of it."

Lamberton asserted the league was dedicated to a "quarantine-the-aggressor policy" enunciated by President Roosevelt in an address at Chicago last fall.

Assistant Secretary Chapman of the Interior Department said he "believed" he was a member of the league.

"I never attended a meeting — and that is not said in the way of defense," he told reporters. "I've been very interested in the cause (democracy and peace) and I don't know of any Communists in the organization."

**Earlier Testimony.**

Earlier in Chaillaux's testimony, Committee Chairman Dies (Dem.), Texas, and the witness agreed that public funds were used indirectly to promote Communism in the United States. The witness declared that the Communist party controls the Workers' Alliance, an organization which has some W P A workers among its members.

"Then public fund sare used indirectly to promote Communism in the United States," Dies interrupted to say. "Yes," Chaillaux agreed.

"The Workers' Alliance is apparently playing the W P A to the limit, trying to get the W P A workers to believe they can get them more pay monthly," the witness asserted. "It is controlled by the Communist party to further its program, but the huge majortiy of alliance members have no idea that it is controlled by the party."

Chaillaux said the alliance membership book claimed that "we are recognized as a collective bargaining agent by the W P A and local relief agencies."

He remarked that David Lasser, head of the alliance, claimed not to be a Communist, but added that Lasser recently visited Moscow with "Mother Bloor, a well-known Communist," and returned to this country "loud in his praise of the present program in Soviet Russia."

**Assails Communist Party.**

"We are firm in our belief," said Chaillaux, "that the Communist party, since it does represent the dictatorships, has no right to be called a legal party in the United States and has no right to have its activities legalized through the medium of the ballot."

He proposed that the Government and states call for a strict accounting of political expenses of the Communist party.

Later Representative Mason interrupted to ask:

"Do you know that many public officials belong to the League for Peace and Democracy?" "I do," Chaillaux replied.

After reading the names of the Government officials he said belonged to the local organization of the league, Mason quoted Marshall as declaring he was in favor of public ownership of oil lands "both in this country and in Mexico."

Mason said he thought that statement significant in view of Mexico's recent expropriation of British and American oil lands.

Questioned by Mason as to whether he would say the League for Peace and Democracy was a Communist organization, Chaillaux declared he had the word of Earl Browder, Communist party leader, that it was.

Mason gave the opinion that the league was being used by the Communist party "to further its own interests."

In his testimony on the Workers' Alliance, Chaillaux said that organization claimed 800,000 members.

**League's Registration.**

Dies read a letter from the State Department to a committee attache that the American League against War and Fascism, which became the American League for Peace and Democracy in December, registered with the department and became authorized to solicit funds for "medical aid and assistance or for food and clothing to relieve human suffering in Spain."

The department listed these officers of the organization:

Chairman, Harry F. Ward; acting treasurer, James Waterman Wise; executive secretary, Paul M. Reid. Executive board members, the department said, are: Roger Baldwin, Max Yergan, Leroy E. Bowman, Elanor Brannan, Margaret Forsyth, Clarence Hathaway, Earl Browder, William B. Spofford, Harry F. Ward and James Waterman Wise.

Chaillaux asserted the League was not interested in either peace or democracy but only in "hiding their support of Communism."

Dies announced the committee probably would hear testimony from the founder of the league.

Discussing the international workers' order, Chaillaux said it was "very closely associated" with many of the Communist party's activities. He said the International Labor Defense had many high sounding objectives but, after reading some of the organizations instructions to members in event of arrest, called it "a good racket."

**Civil Liberties Union.**

Asserting the American Civil Liberties Union "pretends" to be devoted to the legal defense of persons who otherwise might have none, Chaillaux quoted one of its officials, Roger N. Baldwin, as asserting he sought "social ownership of property" and as asserting "Communism is the goal."

Answering questions, the witness said Baldwin was a director of the so-called Garland Fund which Dies said had been put to many unusual uses and on which he said the committee intended to have considerable direct testimony.

Dies interrupted Chaillaux at another point to refer to "whispering campaigns against our witnesses."

He asked the witness whether he was a Fascist and had indorsed the Rev. Gerald B. Winrod, a Republican senatorial candidate in Kansas. Chaillaux answered in the negative on both points.

"Who is doing this whispering?" Representative Mosier (Dem.), Ohio, a committee member asked. "Is it the investigators of the La Follette Civil Liberties Committee who were around here yesterday?"

"Well," Dies said, "they have their investigators and we have ours and we don't want to get into any controversy."

"They seem to want to get into a controversy with us," Mosier said.

Chaillaux said Winrod had misused a letter he wrote acknowledging receipt of a pamphlet which he said he "enjoyed reading."

**Youth Congress, Also.**

In Chaillaux's concluding testimony, Dies drew from the witness the contention that Communism is increasing in the United States due to the operation of "front organizations."

"Then, there could be no better purpose to be served than by exposing these front organizations?" Dies inquired.

"Yes," Chaillaux replied, "and the Workers' Alliance, the League for Peace and Democracy should be exposed, along with the American Student Union and the American Youth Congress."

"Is that the organization Mrs. Roosevelt addressed yesterday?" Representative Thomas (Rep.), New Jersey asked, referring to the Youth Congress.

"Yes," Chaillaux replied.

The Youth Congress is meeting at Poughkeepsie, N. Y., near Mrs. Roosevelt's summer cottage.

**Reds "Promoting Fascism."**

Representative Starnes of Alabama, a committee member, remarked during Chaillaux' testimony that activity of the Communists seemed to be centered primarily in colleges and in the ranks of labor.

"Yes," Chaillaux said, "they want to get control of things which are taught to the youth. They hope to gain direct control of the American Student Union and the American Youth Congress."

The witness agreed with Dies that those who belong to the Communist party "are themselves promoting Fascism in this country."

**Closed Session.**

When Chaillaux concluded, the committee went into closed session to confer with Miss Margaret Kerr of Los Angeles, executive secretary of the Better American Federation.

The conference was to determine whether she should be called to testify at an open committee meeting on charges that Labor Department officials aided Harry Bridges, West Coast labor leader, while "patriotic citizens" were trying to deport him.

The committee decided, however, at its closed meeting that further documents were needed before Miss Kerr could testify. It was indicated it probably would be several days before she takes the witness stand, since some of the material must come from the Pacific Coast.

Dies said that the committee probably would suspend its examination of witnesses until tomorrow.

## Killer and Victim

THOMAS SHELLENBERG
—By a Post-Dispatch Staff Photographer.

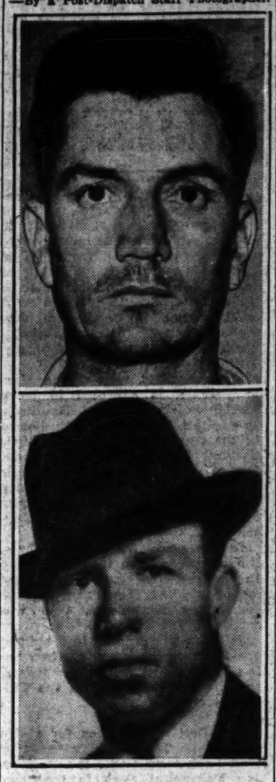

THOMAS E. FULLER

# TENANT MOVING OUT, KILLS MAN AFTER RENT ROW

## Thomas E. Fuller, Foster Son of Flat Owners, Shot by Jobless Mechanic at East St. Louis.

Thomas E. Fuller, 33 years old, a retired navy enlisted man, was shot and killed on the back porch of his home, 1108 Market avenue, East St. Louis, at 5:30 p. m. yesterday by Thomas Shellenberg, upstairs tenant, who was moving out following a row over unpaid rent.

Shellenberg, 33, an unemployed mechanic, handed over his automatic shotgun to policemen and told them he fired at Fuller when the former sailor rushed at him. Fuller beat him severely two weeks ago, Shellenberg said, and he explained that he intended shooting Fuller in the arm to halt his rush. The charge entered Fuller's heart.

Fuller, retired on pension after 16 years' service in the navy, made his home with his foster parents, Mr. and Mrs. Cleveland Coates, who own the Market avenue flat. Shellenberg, who lived upstairs with his wife and two children, is a nephew of Mrs. Coates. The quarrel over unpaid rent began Aug. 3 when Shellenberg, picked up drunk near his home, told police he had been beaten and dragged out of the house by Fuller. Shellenberg told police and reporters that Fuller subsequently remarked, "The next time I'll kill you; you better get some rent money."

Unable to raise the $35 rent he owed, Shellenberg found other quarters across the street and was preparing to move yesterday when Fuller again threatened him, he stated.

"I got my shotgun, put in a couple of shells and went to the back porch," Shellenberg related in a signed statement. "I called in to Fuller, 'Well, Tom, I'm ready to move; I'm going to get my furniture out,'" the statement continued. "He came running through the house and either grabbed or knocked something off the icebox. When he opened the screen door I fired. I I did not intend to kill him."

Shellenberg waited for police to arrive and showed them where he had placed his shotgun in the upstairs flat. Mrs. Shellenberg was across the street at their new quarters at the time. Mrs. Coates told police that Shellenberg had been drinking. Shellenberg, held for the Coroner, appeared to have difficulty in hearing and explained that his ear drum was injured when Fuller beat and kicked him two weeks ago.

Fuller, who was divorced, was the father of two children who live with their mother in Washington, D. C. He was attached to the navy recruiting station in St. Louis about six years ago.

## WELLSTON WOMAN DIES AFTER ILLEGAL OPERATION

**Coroner to Conduct Inquest After Sheriff Investigates Death of Mrs. Anna Elder.**

Mrs. Anna Elder, 24 years old, of 1560 Wellston avenue, Wellston, died at County Hospital today from the effects of an illegal operation.

Coroner John O'Connell said he would conduct an inquest following an investigation by the Sheriff. When Mrs. Elder entered the hospital Sunday she was too ill to be questioned, officers reported. Dr. O'Connell said he was told the operation was performed by a midwife.

Mrs. Elder, who made her home with her parents, was the mother of a 5-year-old child.

## LIQUOR LICENSE REVOKED

**Saloon Operators Accused of Violating Sunday Closing Law.**

The liquor licepse of Clarence and Mildred Ruth, operators of a saloon at 2735 North Spring avenue, was revoked by Excise Commissioner Lawrence McDaniel today after a hearing. They were charged with violating the Sunday closing law.

Policemen testified they saw beer served at the Ruths' bar on Sunday, July 31, the day before the Ruths were to begin a two-day suspension for serving drinks on a Sunday.

## WOMAN SUES TO ANNUL MARRIAGE TO CONVICT

**Mrs. Harry Feldman Files Action Against Tailor Convicted of Forgery.**

Mrs. Edna Feldman filed suit in Circuit Court today to annul her marriage last September to Harry Feldman, a former convict, who was arrested a week after the marriage in a downtown department store when he attempted to cash a counterfeit United States Treasury check.

Mrs. Feldman said in her petition that Feldman pursuaded her to go through a marriage ceremony on Sept. 27, 1937, and asserted they did not live together. She asked for restoration of her maiden name, Field.

Feldman, a tailor, was sentenced to five years in prison in November after a jury in United States District Court found him guilty of forging and counterfeiting the check. He previously served eight other prison terms.

## WOMAN HURT IN AUTO CRASH

**Mrs. Herman Levin Thrown Out of Car in Collision.**

Mrs. Herman Levin, 5782 Kingsbury avenue, suffered concussion of the brain and contusions when she was thrown out of an automobile driven by her husband in a collision with another automobile at Laurel street and Westminster place last night.

The second machine was operated by Frank Zalmanoff, 1393 Shawmut place. Mrs. Levin, 40, was taken to Jewish Hospital.

**Four Hurt in Student Fight.**

MEXICO, D. F., Aug. 17.—One youth was shot in the head, and two other boys and a girl were badly seriously hurt yesterday in a fight between University of Mexico extension students and rival students of a vocational school. Police and firemen restored order.


WALL BOARD $2.50 Per 100 feet
3/8" Plaster Board, Per 100 feet, $3.85
1/2" Insulation Board, Per 100 ft., $4.50
ANDREW SCHAEFER
4300 Natural Bridge JEfferson 2020

BURN "stoker coal" that is Uniform and Dependable
OLD BEN IDEAL STOKER COAL
This trade-marked fuel for all types of stokers is guaranteed to give satisfactory, economical performance. Don't take chances—order your stoker coal by name—Old Ben Ideal Stoker Coal.
SEIDEL COAL & COKE COMPANY
FRanklin 6800 Duncan and Vandeventer
We carry a complete stock of all grades of coal and CARBONITE, the low-cost smokeless fuel.

EIGHT YEARS OLD
The Scotch with Character "BLACK & WHITE"
BLENDED SCOTCH WHISKY • 86.8 PROOF
COPYRIGHT 1938 • THE FLEISCHMANN DISTILLING CORPORATION, NEW YORK, N. Y., SOLE DISTRIBUTORS

SLACK'S ARE OPEN EVERY SATURDAY UNTIL 9 P. M.
—The Jolly Irishman AGAIN Creates a SENSATION!—
FREE! ... With the Purchase OF ANY LIVING-ROOM—BEDROOM OR DINING-ROOM SUITE AT $59.50 OR MORE.
HEAR ME ON THE RADIO... SEE ME IN THE MOVIES...
NOW...LET ME COME INTO YOUR HOME!
Majestic CHARLIE McCARTHY RADIOS
ONLY AT SLACK'S can you get this NEW Charlie McCarthy 1939 MAJESTIC RADIO. This is a 5-TUBE RADIO, with the very latest developments. Indirect illuminated dial . . . TO SEE IT IS TO WANT IT! You get it FREE with the purchase of any living-room, bedroom or dining-room suite at $59.50 or more!
REMEMBER— Uncle Dick Slack's GREAT Free! OFFER IS FOR A Limited Time Only!
Be amongst the FIRST to get one of these attractive novel radios—WITHOUT ONE PENNY EXTRA COST TO YOU! Again . . . the Jolly Irishman brings sunshine and happiness into your home.
3-Piece MAPLE BEDROOM SUITE
$59.50 Value—Now Only— $29.50
Comprises an attractive bed, dresser and convenient chest of drawers. You'll have to HURRY!
CHEST OF DRAWERS OR WOOD POSTER BED
Floor Samples—EACH $4.99 Actual $10.00 Values!
GIVEN YOU Absolutely Free!
SEMI-ANNUAL SALE OF
FLOOR SAMPLES
JOIN THE CROWDS!
$1.00 KITCHEN CHAIRS Unfinished—Limit of 4 to a Customer. 59c
$2.50 THROW RUGS Only 1 to a Customer 98c
$6.95 PULL-UP CHAIRS Floor Samples Sale Price — — — $2.95
BED-ROOM SUITES . . . FLOOR SAMPLES
$44.50 Bedroom Suite $19.50
$59.50 Bedroom Suite $29.50
$69.50 Bedroom Suite $34.95
$87.00 Bedroom Suite $44.50
$99.50 Bedroom Suite $55.00
$110 Bedroom Suite — $62.50
$125 Bedroom Suite — $70.00
$185 Bedroom Suite — $92.50
$225 Bedroom Suite $112.95
$300 Bedroom Suite $149.50
$20 LOUNGE CHAIRS Floor Samples. While Limited Quantity Lasts! $9.75
METAL BEDS or MATTRESSES — — $3.95 $8.00 values—floor samples. EACH
Bigelow—9x12 Rug Floor Sample—Closing Out at — — — — — $12.95
$39.50 FLORENCE OIL RANGE 5-burner, with built-in oven. Floor sample — — — — — — — $29.50
$45 SAMPLE "MAGIC" ELECTRIC WASHER Priced for quick disposal—at — $23.95
$99 NORGE GASOLINE MOTOR WASHER — — Genuine BRIGGS & STRATTON motor . . . for farm or country. Floor sample — — — — — — — $54.50
EUREKA Royal, Universal, Apex, Fidelity Rejuvenated Electric Vacuum SWEEPERS FLOOR SAMPLES Only 1 to a Customer None to Dealers $5.95
$22.50 Sample STUDIO COUCH NOW—Only $9.75
$10 VALUE! IN'RSPR'G MATTRESS NOW—Only $5.95
$15 SAMPLE BR'KFAST • SET • NOW—Only $8.77
$49.50 Sample TABLE-TOP Gas Range NOW—Only $29.50
All Sales Final! No Exchanges! No Refunds! No Mail or Phone Orders!
LIVING ROOM SUITES
$49.50 LIVING ROOM — $23.45
$60.00 LIVING ROOM — $34.50
$75.00 LIVING ROOM — $42.50
$95.00 LIVING ROOM — $51.95
$110.00 LIVING ROOM — $64.50
$135.00 LIVING ROOM — $77.95
$160.00 LIVING ROOM — $89.50
$185.00 LIVING ROOM — $97.75
$225.00 LIVING ROOM — $110.50
$265.00 LIVING ROOM — $133.00
$365.00 LIVING ROOM — $189.50
Pay As Little As 10% DOWN!
No Interest! No Carrying Charge!
DINING-ROOM SUITES
FLOOR SAMPLES SACRIFICED!
$85 DINING-ROOM SUITE Now Only $49.50
$105 DINING-ROOM SUITE Now Only $59.95
$140 DINING-ROOM SUITE Now Only $74.75
$150 DINING-ROOM SUITE Now Only $84.00
$49.50 DINETTE SET 5 PIECES FLOOR SAMPLE — — — — — $24.50
SLACK
BROADWAY & COLLINSVILLE AVE.
EAST ST. LOUIS—ILL.


Daily Cartoon
Editorial Page

PART THREE

HULL APPEALS TO ALL NATIONS TO END LAWLESSNESS

Secretary of State in Ra[illegible] Address Points to Tre[illegible] Violations and Disreg[illegible] of Rules of Morality.

DANGER THAT STRIF[illegible] MAY INVOLVE WOR[illegible]

Recommends American P[illegible]gram of Co-operation One That Alone Can L[illegible] to Security.

By the Associated Press.

WASHINGTON, Aug. 17.—S[illegible]tary of State Cordell Hull, [illegible] radio address last night, urge[illegible] all nations the adoption of "a [illegible]prehensive program embr[illegible] both economic reconstruction [illegible] revitalizing of principles which [illegible] indispensable for restoration o[illegible]der under law."

He addressed himself to a [illegible] which he said was beco[illegible] "smaller and smaller," with th[illegible]sult that "it will soon no [illegible]er be possible for some na[illegible] to choose and follow the wa[illegible] force and for other nation[illegible] the same time to choose [illegible] follow the way of reason, [illegible] will have to go in one directio[illegible] by one way."

His speech was sent by s[illegible] wave radio to Europe and [illegible] America and was radioed text [illegible] by the State Department to A[illegible]ican diplomatic represent[illegible] abroad so that they, at thei[illegible]cretion, might present it to fo[illegible] governments.

**Points in His Address.**

His program included eco[illegible] reconstruction, adherence to [illegible] national law, respect for tr[illegible] combined with orderly modific[illegible] of provisions of treaties, a[illegible]tion from use of force and p[illegible]ful settlement of differences [illegible]duction of armaments, cultura[illegible] changes among nations, and, ge[illegible]erally, international co-operation.

Hull told the nations that no o[illegible] of them, including our own, [illegible] avoid participation in determ[illegible] which course (force or reason [illegible] be taken." He added that [illegible]sciously or unconsciously, [illegible] country is throwing the weig[illegible] its attitude and action, positi[illegible] negative, toward one course o[illegible] other."

He mentioned no names, b[illegible]ficials believed he had Ger[illegible] Japan and Italy in mind wh[illegible] said:

"The disintegration of the [illegible]ture of world order under law [illegible] the abandonment or repudiati[illegible] the principles underlying it [illegible] proceeded with staggering ra[illegible]

**Wholesale Treaty Violatio[illegible]**

"Today, invasion of territo[illegible] sovereign states, destructio[illegible] lawfully constituted govern[illegible] and forcible seizure of hither[illegible]dependent political entities, in[illegible]ence in the internal affairs of [illegible] nations, wholesale violation [illegible]tablished treaty obligations, gr[illegible] disregard of universally ac[illegible] principles of international la[illegible]tempts to adjust internation[illegible]ferences by armed force rathe[illegible] by methods of pacific settl[illegible] contemptuous brushing asid[illegible] rules of morality—all these [illegible]ing manifestations of disinteg[illegible] seriously threaten the very f[illegible]tions of our civilization."

Hull brought the danger ho[illegible] the average American by s[illegible] "No one of us can be sure [illegible] his country or even his ho[illegible] safe . . . conditions of wh[illegible] chaos will not develop over [illegible] but it is clear that the present [illegible] is in that direction and the [illegible] this drift continues the great[illegible] comes the danger that the [illegible] world may be sucked into the [illegible]strom of unregulated and [illegible] economic, political and m[illegible] competition and conflict."

"Whatever," he added, "m[illegible] our own wishes and hopes, w[illegible] not when there is trouble els[illegible] expect to remain unaffected. [illegible] destruction, impoverishment [illegible] starvation afflict other are[illegible] cannot, no matter how hard w[illegible] try, escape impairment of ou[illegible] economic well-being. When fr[illegible] is destroyed over increasing [illegible] elsewhere, our ideals of indi[illegible] liberty, our most cherished p[illegible] and social institutions are je[illegible]ized."

Hence he pleaded for Am[illegible] support of his program as "th[illegible] program which can turn the [illegible] lawlessness and place the [illegible] firmly upon the one and only [illegible] way that can lead to enduring [illegible] and security."

**Recommends Plan to Oth[illegible]**

This is a program, he sa[illegible] which we most sincerely bel[illegible] which we give our consta[illegible]port, and which we earnestly [illegible]mend to all other governmen[illegible] peoples for general adoptio[illegible]

"The people of this count[illegible] asserted, "are each day m[illegible]curately visualizing the con[illegible] which prevail and more fully [illegible]standing the problems that [illegible]volved in international re[illegible] They are becoming increasing[illegible]

# HULL APPEALS TO ALL NATIONS TO END LAWLESSNESS

### Secretary of State in Radio Address Points to Treaty Violations and Disregard of Rules of Morality.

### DANGER THAT STRIFE MAY INVOLVE WORLD

### Recommends American Program of Co-operation as One That Alone Can Lead to Security.

By the Associated Press.

WASHINGTON, Aug. 17.—Secretary of State Cordell Hull, in a radio address last night, urged on all nations the adoption of "a comprehensive program embracing both economic reconstruction and revitalizing of principles which are indispensable for restoration of order under law."

He addressed himself to a world which he said was becoming "smaller and smaller," with the result that "it will soon no longer be possible for some nations to choose and follow the way of force and for other nations at the same time to choose and follow the way of reason. All will have to go in one direction and by one way."

His speech was sent by short-wave radio to Europe and Latin America and was radioed textually by the State Department to American diplomatic representatives abroad so that they, at their discretion, might present it to foreign governments.

**Points in His Address.**

His program included economic reconstruction, adherence to international law, respect for treaties combined with orderly modification of provisions of treaties, abstention from use of force and peaceful settlement of differences, reduction of armaments, cultural exchanges among nations, and, generally, international co-operation.

Hull told the nations that no one of them, including our own, "can avoid participation in determining which course (force or reason) will be taken." He added that "consciously or unconsciously, every country is throwing the weight of its attitude and action, positive or negative, toward one course or the other."

He mentioned no names, but officials believed he had Germany, Japan and Italy in mind when he said:

"The disintegration of the structure of world order under law and the abandonment or repudiation of the principles underlying it have proceeded with staggering rapidity.

**Wholesale Treaty Violations.**

"Today, invasion of territory of sovereign states, destruction of lawfully constituted governments and forcible seizure of hitherto independent political entities, interference in the internal affairs of other nations, wholesale violation of established treaty obligations, growing disregard of universally accepted principles of international law, attempts to adjust international differences by armed force rather than by methods of pacific settlement, contemptuous brushing aside of rules of morality—all these appalling manifestations of disintegration seriously threaten the very foundations of our civilization."

Hull brought the danger home to the average American by saying: "No one of us can be sure that his country or even his home is safe . . . conditions of wholesale chaos will not develop over night; but it is clear that the present trend is in that direction and the longer this drift continues the greater becomes the danger that the whole world may be sucked into the maelstrom of unregulated and savage economic, political and military competition and conflict."

"Whatever," he added, "may be our own wishes and hopes, we cannot when there is trouble elsewhere expect to remain unaffected. When destruction, impoverishment and starvation afflict other areas, we cannot, no matter how hard we may try, escape impairment of our own economic well-being. When freedom is destroyed over increasing areas elsewhere, our ideals of individual liberty, our most cherished political and social institutions are jeopardized."

Hence he pleaded for American support of his program as "the only program which can turn the tide of lawlessness and place the world firmly upon the one and only roadway that can lead to enduring peace and security."

**Recommends Plan to Others.**

This is a program, he said, "in which we most sincerely believe, to which we give our constant support, and which we earnestly recommend to all other governments and peoples for general adoption."

"The people of this country," he asserted, "are each day more accurately visualizing the conditions which prevail and more fully understanding the problems that are involved in international relations. They are becoming increasingly concerned over the spread of international lawlessness and its adverse effect upon the present and future welfare of our own country."

As more and more nations accept the United States' program, he concluded, "it will become more clear—even to the nations which now profess to place their reliance solely on a policy of armed force—that the overwhelming majority of mankind is determined to live in a world in which lawlessness will not be tolerated, in which order under law will prevail and in which peaceful economic and cultural relationships will be inviolate."

# Germany Says Hull Speech Shows U. S. Tries to Be 'Moral Preacher'

### Foreign Office Declares Secretary of State at Washington Has "Narrow Mental Horizon."

By the Associated Press.

BERLIN, Aug. 17. — The Foreign Office says today in its official organ, Deutsche Diplomatisch Politische Korrespondenz, that United States Secretary of State Hull showed a "narrow mental horizon" in his international radio broadcast last night.

The inspired article leaves no doubt that the German Government resents what is termed America's "endeavors to act the role of moral preacher."

"Hull is following the present line of American foreign policy which continues to move away from the much vaunted American non-intervention in the affairs of other states and particularly foreign continents," the article says.

"Its endeavors to act the role of moral preacher to the rest of the world are becoming more evident.

"It is impossible to overlook in Hull's speech a notable failure to understand the causes and developments of affairs outside the United States.

"To extol ideals of individual liberty as a panacea for all the ills of the world is evidence of a narrow mental horizon which is hardly calculated to attract other peoples."

The article says it is Germany's serious desire that all differences between states be settled amicably, but adds, "It will not be easy for Hull to prove by examples of the past that the democratic world, as whose interpreter he speaks, has made serious efforts to recognize the causes of injustices or find equitable solutions to remove them."

It continues:

"Only he who measures stability and prosperity in the relations between nations by the arrangements of the year 1919 (meaning by the Versailles treaty) can raise up the courage to blame and reject the natural changes and imperative rearrangements in the political world as acts of violence tending to lawlessness.

"But one needs hardly remind Hull that it was his own country that was the first that refused to be bound to the so-called peace treaties, thereby, at least in the past, keeping aloof from their evil spirit."

**London Newspaper Says U. S. Should Take Lead for Peace.**

By the Associated Press.

LONDON, Aug. 17.—The Morning Telegraph, in an editorial praising Secretary Hull's speech for peace, urged that the United States take the lead.

"Without American co-operation as more than a sympathizing spectator," the paper said, Secretary Hull's program "is in danger of remaining a pious aspiration."

"The enormous influence the United States could bring to bear in bettering" international relations is "unquestionable," it added.

"America would seize one of the great opportunities of history if her statesmen applied themselves without the preliminary reservation that her own co-operation must be without definite commitments.

Lord Rothermere's Evening News criticised Hull's speech under the heading, "Far Off Fulminations."

The paper, with the same publisher's Daily Mail, leads that section of the British press which most openly is inclined toward friendship with Germany and Italy.

The Evening News said: "American detachment is nowadays more intellectual than physical . . . but in the words with which Mr. Cordell Hull condemned the rest of the world . . . there sounded that austere and schoolmasterly remoteness that is a sense of superiority to the rest of effete and naughty mankind which perhaps irritates more than it assists."

The editorial concluded: "Noble sentiments have their place, moral indignation even is sometimes a worthy quality. But at the present moment in world affairs, tact and restraint are major virtues."

The criticism surprised readers accustomed to unanimous press admiration for such pronouncements from either Hull or President Roosevelt.

# WATER POWER OWNERSHIP VOTED DOWN IN NEW YORK

**Constitution Convention Defeats Proposal After Amendment on Private Rights Is Adopted.**

ALBANY, N. Y., Aug. 17.—Friend and foe joined yesterday in killing a constitution convention proposal to guarantee state ownership and control of water power resources after Democratic proponents termed an injected amendment a nullification of the measure.

The convention, aided by votes of numerous Democrats, including the sponsor, Supreme Court Justice Charles Poletti, former Gov. Alfred E. Smith, and United States Senator Robert F. Wagner, defeated, 63 to 76, advancement of the proposal to the order of final passage. Eighty-five votes were required for advancement.

Defeat of the measure, throwing the water power issue into the November election campaign, came after the conclave had approved, 86 to 60, a clause permitting the Legislature to grant power rights to private interests for periods of not more than 25 years.

The convention defeated for the second time, by a vote of 55 to 85, a proposal to strike out the constitutional bar on gambling after rejection, 63 to 74, of a suggested amendment to bar the State from conducting lotteries.

# WHOM TO VOTE FOR PEOPLE'S AFFAIR, SENATOR GEORGE SAYS

**He Tells Rally Georgians do Not Need to Be Told by President What to Do.**

By the Associated Press.

ATLANTA, Aug. 17.—Senator Walter F. George (Dem.), Georgia, denounced President Roosevelt's intervention in the Georgia senatorial campaign yesterday with the assertion the people "do not need to be told by the President of the United States who mto vote for."

"That is their business," George said at a political rally in the tobacco belt town of Baxley. "We are capable of managing our own affairs without outside help from the President."

Lawrence S. Camp, who was indorsed by President Roosevelt in the four-man race, said he believed the President's appearance at Barnesville last Thursday had the effect of reducing the campaign to the issues.

# LOUISIANA GOVERNOR'S VIEW OF THIRD TERM

### Says the Question Is 'Whether We Can Get Roosevelt to Run.'

By the Associated Press.

NEW YORK, Aug. 17.—After a meeting with members of the Democratic National Committee yesterday, Gov. Richard W. Leche of Louisiana said "it is not a question whether President Roosevelt wants to run for a third term but whether we can get him to run."

The Governor, who conferred with the President when he landed recently at Pensacola, Fla., after his Southern cruise, turned to a number of Democrats who attended the meeting and asked: "Isn't that true?"

All in the group, including Robert Jackson, executive finance committeeman; Eddie Dowling, the actor; Breckinridge Long, former Ambassador to Italy, and Nicholas Schenck, theater operator, nodded.

James A. Farley, National chairman, who presided, declined to amplify his recent statement referring third term questions to the President. He indicated, however, that he had meant the President should speak for himself, not that he should have first say on who should receive the 1940 nomination.

Farley told the meeting that $350,000 was needed to finance the Democratic campaign through the rest of the year. He said the party might encounter trouble in the elections in Michigan and Iowa, but, providing a business upturn continued, he predicted Democrats would retain Federal and State offices generally. He added that he looked for the party to elect Governors in Maryland and California.

Gov. Leche said the National Emergency Council's report on economic conditions in Southern States, released last Friday, "is the greatest thing that ever happened to the South."

He hailed the President as "the first man to come out boldly and state the Southern problem." He also praised the recent speech at Memphis by Relief Administrator Harry Hopkins as a "masterful diagnosis" of the situation.

**Dominican President Inaugurated.**

CIUDAD TRUJILLO, Dominican Republic, Aug. 17.—Dr. Jacinto B. Peynado was inaugurated President of the Dominican Republic yesterday, succeeding Rafael Trujillo, who chose him for a successor. Peynado was elected unopposed May 16, when he received votes from 92 per cent of the country's registered voters. In an inauguration speech before the National Assembly President Peynado promised to safeguard the interests of the country not only with his own ability but with the help and guidance of Trujillo.

# FIRST WAGE-HOUR LAW TEST TO BE IN TEXTILE INDUSTRY

### Pay Cutting Reported in Southern Mills, With Hourly Rate in Many Cases Below 30 Cents.

### NEW ADMINISTRATOR OF ACT SWORN IN

### Elmer F. Andrews Has Committee in Mind — Tobacco, Cotton Garment Trades Next.

By the Associated Press.

WASHINGTON, Aug. 17.—Elmer F. Andrews, new administrator of the wage-hour law, indicated yesterday the act would have its first trial on the complex minimum wage problems of the textile industry.

A few minutes after being sworn into office at the Labor Department he told reporters he had in mind an industry committee of 15 to determine the highest minimum wage economically feasible in the textile industry.

Labor Department experts, who declined to be quoted, said they had information there was a wave of wage cutting in Southern textile plants; that the cuts had ranged from 12 to 15 per cent, in many cases reducing the hourly rate below 30 cents.

Andrews told reporters he thought the wage-hour law would help business and lessen labor troubles.

**"Intent of Law Good."**

"The intent of the law is good," he said, "and it will improve with time and experience."

Andrews termed it a "progressive law," and added:

"The least labor troubles are experienced under progressive laws. They make for a better relationship between employer and employes."

Among administrative problems ahead of him Andrews listed:

The determining of seasonal industries, in which working hours during peak production periods may be extended beyond the graduated maximum hours specified in the act.

The selection of labor members of industry committees where rivalry is involved between the Committee for Industrial Organization and the American Federation of Labor.

Questioned about wage differentials, Andrews said: "It can be taken for granted there will be differentials."

"Wages paid, the cost of living and wage rates for comparable work," he added, "will be taken into consideration in determining differentials."

The act specifies that no minimum wages shall be fixed solely on a regional basis.

Members of the Textile Committee, consisting of representatives of the public, employers and employes, Andrews said, may be named this week.

**Conferences Already Held.**

It was learned that Andrews already had conferred with representatives of the industry. Reliable informants said Donald Nelson, vice-president of Sears, Roebuck & Co., Chicago, was under consideration as committee chairman. Nelson was offered the wage-hour post Andrews now holds but declined it.

The minimum wage and maximum hours provisions of the law become operative automatically next Oct. 24. Wages in industries engaged in interstate commerce will start at a minimum of 25 cents an hour the first year, 30 cents the second year, and 40 cents at the end of seven years. Hours will start at 44 a week and graduate down to 40 in three years.

The act empowers the Administrator, however, to set up industry committees to determine the highest minimum wage economically feasible in any specified industry without curtailing employment.

Andrews said that after the Textile Committee's named, committees will be selected for the tobacco and cotton garment industries.

He estimated that the law would affect at the outset about 4,000,000 workers.

"I'm going to ask people not to rush in with demands," he said. "They will have to understand that it would be fair neither to the administrator, to labor nor to business to have a lot of confusion."

His procedure, he said, will be co-operation with business rather than wielding a big stick, as long as he can get results by co-operation.

OLD GOLD
promotes VACATION MONEY
GET CASH for your OLD GOLD and SILVER
Hess & Culbertson
OLIVE AT NINTH

## Wife Serves as Secretary to Wage-Hour Chief

—Associated Press Wirephoto.

MRS. ELMER ANDREWS,

*WIFE of the new wage-hour administrator, delayed house hunting to serve as office girl for her husband, pictured at his desk. "He doesn't have a secretary yet," she explained.*

# SENATORS INQUIRE FURTHER INTO STEEL FIRM SPYING

**Get Evidence Regarding Use of Detective Agency By Youngstown Concern.**

WASHINGTON, Aug. 17.—The Senate Civil Liberties Committee said yesterday it had evidence that the Youngstown Sheet & Tube Co. had used a detective agency for "labor espionage," contrary to testimony of the company's president.

The committee announced it was sending two investigators to the office of the company in Youngstown, O., to check up.

Vouchers submitted by the company, a committee statement said, showed payments to the Railway Audit & Inspection Co. for labor espionage service during the 1937 steel strike and in 1938.

"The committee is examining this material and comparing it with the record in which Mr. (Frank) Purnell, president of the Youngstown Sheet & Tube Co., denied that the company had employed outside detective agencies for labor espionage," the statement said

Purnell was a witness at committee hearings on the steel strike.

The new evidence was furnished by the company in response to requests made at the hearings, the committee said.

The committee said the vouchers also showed payments to undercover informants on the company's payroll.

# FRANCO'S ENVOY JAPAN-BOUND

**First Ambassador to Tokio Says Insurgents Fight Bolshevism.**

By the Associated Press.

NEW YORK, Aug. 17.—Predicting an early victory for the Spanish insurgents, Santiago Mendez de Vigo, insurgent Gen. Franco's first Ambassador to Japan, arrived here today with his American-born wife, the former Victoria Harris of Boston.

The Ambassador said that "Gen. Franco is fighting bolshevism" and that neither Germany nor Italy would receive "a single piece of Spanish territory." De Vigo said he would leave immediately for San Francisco and expected to arrive in Tokio about Sept. 10.

# STOCKS SLUMP IN BERLIN ON RUMOR OF NEW TAXES

**Decline in Prices as Much as 5 Per Cent in Some Cases—Bonds Also Affected.**

BERLIN, Aug. 17.—Continuing rumors that taxation of capital is to be further increased caused another slump on the Berlin Boerse yesterday. Prices dropping in some cases as much as 5 per cent.

The rumors of increased capital taxation persisted despite an emphatic denial by Minister of Finance Graf Schwerin von Krosigk Monday.

Mass liquidation of purchases on credit accounts was said to be the reason for the bear movement, in which mines tumbled 4 per cent, Reichsbank shares 3 per cent, and Battery 5 per cent.

Some Government loans dropped fractions of one per cent.

Banking circles said they were unable to absorb a great part of the sales as they were busy keeping money flowing for the four-year plan and for economic reconstruction of Austria.

# BRITISH PROPOSAL REPORTED TURNED DOWN BY FRANCO

### Reply Handed English Agent at Burgos on Withdrawing Foreign Fighters From Spain.

By the Associated Press.

LONDON, Aug. 17.—Diplomatic quarters indicated today the Spanish insurgents had virtually said "no" to the British proposal for withdrawing foreign fighters from the Spanish civil war.

One source described the insurgent reply to Britain's proposal for proportional withdrawals from each warring side as "more than 50 per cent negative," but officials withheld the contents of Gen. Franco's communication.

The reply was handed Sir Robert M. Hodgson, Britain's agent at Burgos, seat of the insurgent government. The Spanish Government at Barcelona accepted the proposal July 23.

British and French authorities were perturbed over probable unfavorable effects of such an insurgent attitude on efforts of the two nations to achieve working friendship pacts with Italy, Franco's principal foreign backer.

**Terms of Italian Agreement.**

Britain's Easter agreement with Premier Mussolini stipulated it should become effective only after some "settlement" in Spain. Italian-French negotiations for a similar agreement stalled in the preliminary stages.

Some diplomatic quarters expected Britain to avoid a delicate situation by putting the best possible construction on Franco's reply and any reservations he might make to the withdrawal plan so that the way would remain open for further negotiations.

The Foreign Office said the note had not been received yet from Hodgson.

Prime Minister Neville Chamberlain conferred with Foreign Secretary Viscount Halifax today. Among the questions were Franco's reply.

LAMMERT'S

VICTORIA MATTRESS $13.95 TWIN or FULL SIZE

GOVERNMENT STANDARD ACA TICKING!

Check These Quality Specifications!

Made for us by Stearns and Foster. Tailored with beautiful Chevron stripe cord welt tape edges. For refinement and durability. Improved button tufting for added comfort. Triple tempered spring construction, completely enclosed with heavy webbing, then abundantly padded with layer upon layer of fleecy upholstery. Assures maximum comfort. Handles for easy turning and ventilators for access of air . . . New type spring construction, new in design, new in comfort . . . *Finally:* Covered in Government standard, ACA ticking for long wear . . . *Second Floor.*

LAMMERTS August Sales

*You've seen outstanding bargains in your lifetime, but you've never encountered any like the bargains that are offered in the Lammert's August Sales.*

**The Companion Box Springs In Matching Tick . . . $13.95**

*Shop in Cool Air-Conditioned Comfort*

LAMMERT'S

911-919 WASHINGTON AVE. • ESTABLISHED IN 1861

*Park Free on our Lot at the Rear of Store*

Four Hurt in Student Fight.
MEXICO, D. F., Aug. 17.—One youth was shot in the head, and two other boys and a girl were less seriously hurt yesterday in a fight between University of Mexico extension students and rival students of a vocational school. Police and firemen restored order.

WALL BOARD $2.50
Per 100 feet
3/8" Plaster Board, Per 100 feet, $3.85
1/2" Insulation Board, Per 100 ft., $4.50
ANDREW SCHAEFER
4300 Natural Bridge JEfferson 2020

P. M.
3-Piece MAPLE DROOM SUITE
$29.50
CHEST OF DRAWERS OR WOOD POSTER BED
Floor Samples—EACH $4.99 Actual $10.00 Values!
GIVEN YOU Absolutely Free!
NNUAL SALE OF
OR LES
ING ROOM SUITES
LIVING ROOM $23.45
LIVING ROOM $34.50
LIVING ROOM $42.50
LIVING ROOM $51.95
O LIVING ROOM $64.50
O LIVING ROOM $77.95
O LIVING ROOM $89.50
O LIVING ROOM $97.75
O LIVING ROOM $110.50
O LIVING ROOM $133.00
O LIVING ROOM $189.50
Little As 9% DOWN!
No Interest! No Carrying Charge!
NG-ROOM SUITES
PLES SACRIFICED!
OM SUITE Now Only $49.50
OM SUITE Now Only $59.95
OM SUITE Now Only $74.75
OM SUITE Now Only $84.00
SET $24.50

# ST. LOUIS POST-DISPATCH

*Founded by JOSEPH PULITZER*
*December 12, 1878*
*Published by*
*The Pulitzer Publishing Co.*
*Twelfth Boulevard and Olive Street*


**THE POST-DISPATCH PLATFORM**

**I know that my retirement will make no difference in its cardinal principles; that it will always fight for progress and reform, never tolerate injustice or corruption, always fight demagogues of all parties, never belong to any party, always oppose privileged classes and public plunderers, never lack sympathy with the poor, always remain devoted to the public welfare; never be satisfied with merely printing news; always be drastically independent; never be afraid to attack wrong, whether by predatory plutocracy or predatory poverty.**

**JOSEPH PULITZER.**
**April 10, 1907.**

## LETTERS FROM THE PEOPLE

### Thad Snow Heroically Rises to Charleston's Defense—Or Does He?

To the Editor of the Post-Dispatch:

A POST-DISPATCH reporter comes down here last week, noses around for a day or two and writes a front-page story about the W P A irregularities in our county. We won't quarrel with a reporter, because we know he has to do things like this to hold his job. On the contrary, we are a little grateful to him, because he mentioned so few of the many matters that are engaging the attention of the Federal investigators who are now with us.

The news story was as much, or maybe as little, as we could expect, and we were well pleased that the Post-Dispatch let us off so lightly. But now it appears that it wasn't aiming to let us off with only a news story, because in last Sunday's issue our W P A affairs again were aired, and this time on the editorial page, which is even worse than getting into the news. An editorial spanking is not so easy to take. The tone of Sunday's editorial was very severe. Still, I guess we ought to remain grateful to the Post-Dispatch for mentioning only two irregularities out of the varied assortment which the investigators claim to have unearthed just by a little surface digging.

Of course, we know that we have done nothing that is really wrong, according to our lights, and we are not worried greatly. But we can't help being a little sensitive. One of the Federal investigators now in our midst is a great big man, 6 feet 3, and built out accordingly. He and his smaller companion walk about our streets bareheaded, in short-sleeved sport shirts, looking like they were all stripped for action.

I am told that the big one talked one night at one of our clubs and said right out that this was the rottenest mess he had ever got into. Maybe he wouldn't have talked like that if he wasn't so big. I don't think he ought to talk like that anyway, because he admits that he hasn't more than scratched the surface yet. Let him wait until he gets well down under the surface before he does his talking. I had supposed that G-men and their like were silent, poker-faced men, but this big one isn't like that at all.

* * *

We know we haven't done anything actually wrong, as we see it, but we are placed more or less on the defensive because we know that we have been on the front page so often in recent years. We are afraid that the accidents which happened to our county, city and building-and-loan funds will be remembered and held against us this time. It wouldn't be fair to do that, and it wouldn't be in accordance with accepted court procedure, either, because I recall that I was dismissed once from the jury when the Judge asked me if the fact that the defendant had been convicted of robbery on three previous occasions would make me more apt to think he was guilty this time. I gave the wrong answer and the Judge severely reproved and roughly dismissed me.

Our record ought not to be held against us and we ought to be judged leniently for sound biological and sociological reasons. We are what we are largely because we live where we do. Swampeast Missouri is so different from the rest of the State that there is no sense judging us by ordinary standards. We are a borderland country and a borderland people. Outlawry on the border is to be expected, because it is strictly within the American tradition. We are neither of the North nor of the South, but a turbulent and interesting mixture of both.

Our minds and morals, as well as our farming, are all mixed up. We are still clearing our swamp lands and breaking them into cultivation. Very likely our minds and morals won't be cleared and cultivated until all our lands are, and until the smokes of the clearings are all blown away.

The Post-Dispatch ought to temper its severity with some understanding of the state and stage of our development, and give us time to get civilized. However, in the meantime, it may be well, in the interest of public safety, for it to hold a watchful eye upon us.

Charleston, Mo. THAD SNOW.

### Objects to Canine Nocturnes.

To the Editor of the Post-Dispatch:

I WISH to complain against the people who keep dogs tied or chained and allow them to bark and whine during the night. There is a young dog in our block that is kept tied and it usually voices its protest loudest around midnight and during the early hours of the morning. If a child were permitted to cry all night, the parents would be criticised.

MRS. D. L. HOUGHTLIN.

### Pensions as a Natural Right.

To the Editor of the Post-Dispatch:

THE veterans of life demand pensions at 60 as a natural right, not as a charity. Science and experience have now so greatly increased production that there is no longer need for labor by both youth and age. Advocates of economic slavery say that there is not enough money in the country for the pensions, but it is easy to see that such an argument is merely an evasion of a bitter subject. Life should be divided into three periods—youth for education, manhood for work and age for leisure. It is just a natural step along the road of democracy.

EDMOND FONTAINE.
Ruxton, Md.

## A PLEA FOR WORLD PEACE.

The radio audience that listened to Secretary of State Cordell Hull last night heard a thoughtful discussion of international relations and the foreign policy of the United States. The address was a sermon rather than a speech. It was a dispassionate but moving plea for peace. Spoken in any language, by any responsible Minister, it would appeal deeply to any people. It was a picture of the secure, well-ordered life, under the processes of civilization, but it was more than that. The speaker undertook explicitly to show how this consummation so devoutly to be wished may be attained.

The realities were frankly faced. The issue confronting the nations today was clearly defined. "Is the future of the world to be determined by universal reliance upon armed force and frequent resort to aggression, with resultant autarchy, impoverishment, loss of individual independence and international anarchy? Or will practices of peace, morality, justice and order under law, resting upon sound foundations of economic well-being, security and progress, guide and govern international relations?"

That is the alternative. The nations must choose, all nations. One or the other of those two schools of thought must prevail. The world is not big enough for both of them. No nation can escape participation in the consequences, disastrous or happy, as the scale turns.

The American Government has made its choice, supported, of course, by resolute public sentiment. Our confession of faith was impressively set forth:

We believe in, we support and we recommend to all nations:

Economic reconstruction as the foundation of national and international well-being.

Adherence to the basic principles of international law.

Respect for and observation of treaties, with modification as need arises.

Abstention from the use of force and from interference in the internal affairs of other nations.

Limitation and progressive reduction of armaments.

Collaboration to the end that understanding by each country of the problems of other nations may be promoted.

International co-operation.

Such is our foreign policy, our program, our invitation, as it were, to the nations to work sincerely together for the universal betterment.

Such are the theses nailed on the politico-economic door by our Secretary of State, who has laboriously and faithfully practiced what he preaches.

Is it idealistic? Is it a counsel of perfection? As practical a politician as Jim Farley ventures that Cordell Hull "will probably be remembered when the rest of us are forgotten."

### PARTY GRATITUDE VS. GOOD GOVERNMENT.

We print today under the cartoon part of an address by the always-refreshing Mayor LaGuardia of New York City, who has introduced new standards of wholesomeness, efficiency, humanity and political independence in a city which for generations has suffered the greed and corruption of Tammany Hall.

What he says about the impossibility of making good government compatible with party gratitude is of particular interest. We have had some classic examples in St. Louis of the triumph of party gratitude over good government. And in the recent primary it required a popular revolt against the machine to keep in office an official who, while distinguishing himself in service to the public, was opposed for renomination on the heinous charge of party ingratitude.

### THE CORNER IN CYCADS.

The name of Prof. George R. Wieland of Yale comes back to the news, after a long absence, and in no admirable circumstances. He is accused of having cornered the cycad market. You can imagine the commotion raging among our paleontologists, and you can't blame them, either.

The affair, with its sorry sequel, originated in the administration of Warren G. Harding. What wiles the Yale savant used on that trusting statesman are of no concern now. It suffices us to know that the professor persuaded the President to designate a specified area in the Black Hills of South Dakota as a national park. The place was spangled with cycads, and well aware of that fact was the professor. But you can go over the tract today with a fine-toothed comb without so much as tickling the ghost of a cycad.

The cycads are gone, every mother's son of them. So avers the superintendent of the once hallowed spot, who charges Prof. Wieland with having gathered them in and disposed of them in the divers and devious ways peculiar to professors. A plague of grasshoppers could not have wrought more devastation in the Black Hills than did this stooped, spectacled, seemingly inoffensive scholar from Yale.

"What is a cycad?" may be asked. A fair question, since, palpably, we can't all be paleontologists. But a stalwart paleontologist of the old school could, and would, tell you that a cycad is the aristocrat of the cycadaceae family, is related to, and warmly accepted by, the pteridophyta, was proudly worn in the lapels of the Ptolemies when Rome was a Cambrian fen, and is recognized today in the halls of learning as about the most ripping fossil in the whole antique shop.

Nobody can persuade us that Prof. Wieland will be able to get away with this sly, anti-social maneuver. He must render an account of his stewardship, down to the last cycad—that, or the hemlock for him.

### RECALLING THE PLATTE PURCHASE.

A half-forgotten but important event in Missouri history is being commemorated with a three-day celebration this week at St. Joseph. That event was the Platte Purchase, consummated 101 years ago by the Treaty of Prairie du Chien, whereby Missouri acquired from the Indians six of its richest counties, totaling 2,000,000 acres in area. The counties—Platte, Buchanan, Andrew, Holt, Atchison and Nodaway—lie in the rough triangle northeast of the Missouri River that borders on Kansas and Nebraska.

It was an ambitious project that Gen. Andrew S. Hughes proposed at a militia muster near Liberty, in the summer of 1835: that the new State round out its borders by addition of the Platte country. The first petition to Congress met with difficulty, for it meant making still bigger one of the largest states then in the Union; it meant removing the Sac and Fox tribes from lands that had just recently been promised to them "in perpetuity," and it meant alteration of the Missouri Compromise line to create more slave soil. At length, all the obstacles were overcome, the act was passed by Congress and signed in 1836 by President Jackson. The Indians, under the subsequent treaty, got $7500 in cash, plus houses, livestock and farm advisers and restoration of lands across the river previously taken from them by the Government.

The purchase was a landmark in the State's early history, which has paid far greater returns than the boomers of a century ago could have dreamed.

### SOCIAL SECURITY'S FUTURE.

Everyone sympathetic with the humanitarian objectives of the social security program must share President Roosevelt's desire to see the system extended to include the approximately one-half of our population which is not now covered by old-age and unemployment insurance.

The poignant need for effecting this extension is evident in the fact that those without protection are those who need it most. They are agricultural laborers, servants and employes in establishments working less than eight people. These are the persons who are least likely to be bulwarked against the fortuities of unemployment or old age by personal savings or by special consideration from the employer.

The desire to blanket others under the social security coverage, however, must be considered in the light of certain defects which have been shown in the operation of the system on its present restricted basis. The whole theory of unemployment and old-age insurance reserves has been brought into question. It is questionable whether the reserve theory will survive in the face of the vigorous and widespread criticism of the practice of using the social security revenue to pay the Government's current operating expenses.

Consideration should be given to the possibility of revising our system in the direction of the British plan, which has to its credit more than 20 years of successful operation. The British plan emphasizes protection rather than the idea of individual insurance. Accordingly, it generalizes the taxes and levels off the benefits so that there is no need for an army of clerical workers to look after 40,000,000 individual detailed accounts.

By all means, extend the benefits to the classifications of workers not now protected, but first let us be sure that we have a feasible system for those already included. Unless we build on a sure foundation, time will reveal weaknesses which will reflect on the whole social security ideal.

### SWIFT POLICE WORK.

It was about 12:30 Saturday morning that Miss Peggy Gross and Daniel Cox Fahey Jr. were abducted near St. Louis by two desperadoes. At 9:30 that night, they were put out of the car and left bound in a field near Minneapolis, after a wild 600-mile ride with their captors. And Monday night, the two criminals were arrested by Federal officers, aided by local police, at a farmhouse far in the Minnesota woods.

This was fine police work by any standard: the swift identification of the men, the quick following of their trail and their immediate arrest. It was also another warning to the underworld that kidnaping today is like monkeying with dynamite.

### NO RED HYSTERIA WANTED.

There are useful possibilities ahead of the House Committee investigating un-American activities, but there is the danger, too, that it will degenerate into one of the hysterical Red hunts which on other occasions have disgraced congressional inquiries. Already there has been exhibited a tendency to smear as subversive any movement in which the Communist party has taken an interest. The fact that the C I O has been indorsed by Communists does not convert all its adherents into party members, or even Communist "stooges." The Communist party sympathizes with the loyalists in Spain, but all others who sympathize with that cause do not automatically become Communists.

Much as the mass of our citizens reject Marxian principles, it should not be forgotten that the Communist party is legally on the ballot in most of the states, and that it has the privilege of openly advocating its political platform. Moreover, the new "line" adopted by the Communist party of America is non-revolutionary and is pledged to the support of democratic institutions. There is a vast difference between the proselyting Communism of Lenin-Trotsky days and the Socialism-within-one-country policy of Stalin.

Only where a group works for the overthrow of the Government or destruction of American institutions do its actions come properly within the jurisdiction of the committee. Certainly support of the C I O and of loyalist Spain by a party that cast only 80,159 votes for its presidential candidate in 1936 does not threaten our nation's security.

In the old days, it was the Democrats at whose meetings shillelahs were wielded and bricks were thrown, and a very good imitation of those love feasts of the past has just been given by the Buchanan County Republicans.

### MAYOR DUGGAN AND THE "FURRINERS."

Delegates from 55 foreign nations, here to attend the World Youth Congress, were officially welcomed to New York City by Mayor LaGuardia, but Mayor William B. Duggan of Poughkeepsie, where the conference is to meet, knows better. He announces there will be no civic welcome there because of what he calls the "internationalism" of the congress. So the meeting is officially taboo in his city, despite the presence on its program of such thoroughly respectable persons as President MacCracken of Vassar.

"Save Poughkeepsie from entangling alliances" seems to be Mayor Duggan's slogan, or maybe it is "No traffic with furriners." The peril is probably grave, though he does not explain precisely how his city would be endangered by a meeting of young men and women who represent most of the world's religions and political faiths, and who seem to agree only in opposing aggression and war. Mayor Duggan probably is firmly against those evils, too, but considers Poughkeepsie to be far enough up the Hudson so it doesn't need to be concerned about anybody's efforts for peace.

It would seem an honor for an American city to be selected for an international assemblage which had its last meeting in Geneva. His Honor isn't taken in by foreign blandishments, however. So if Poughkeepsie is chosen again, an official welcome can be assured for the World Youth Congress by having only solid 100 per cent Americans as its delegates.

The slump in the Berlin Stock Exchange is attributed by German newspapers to the international situation. They don't blame the Government for anything over there.

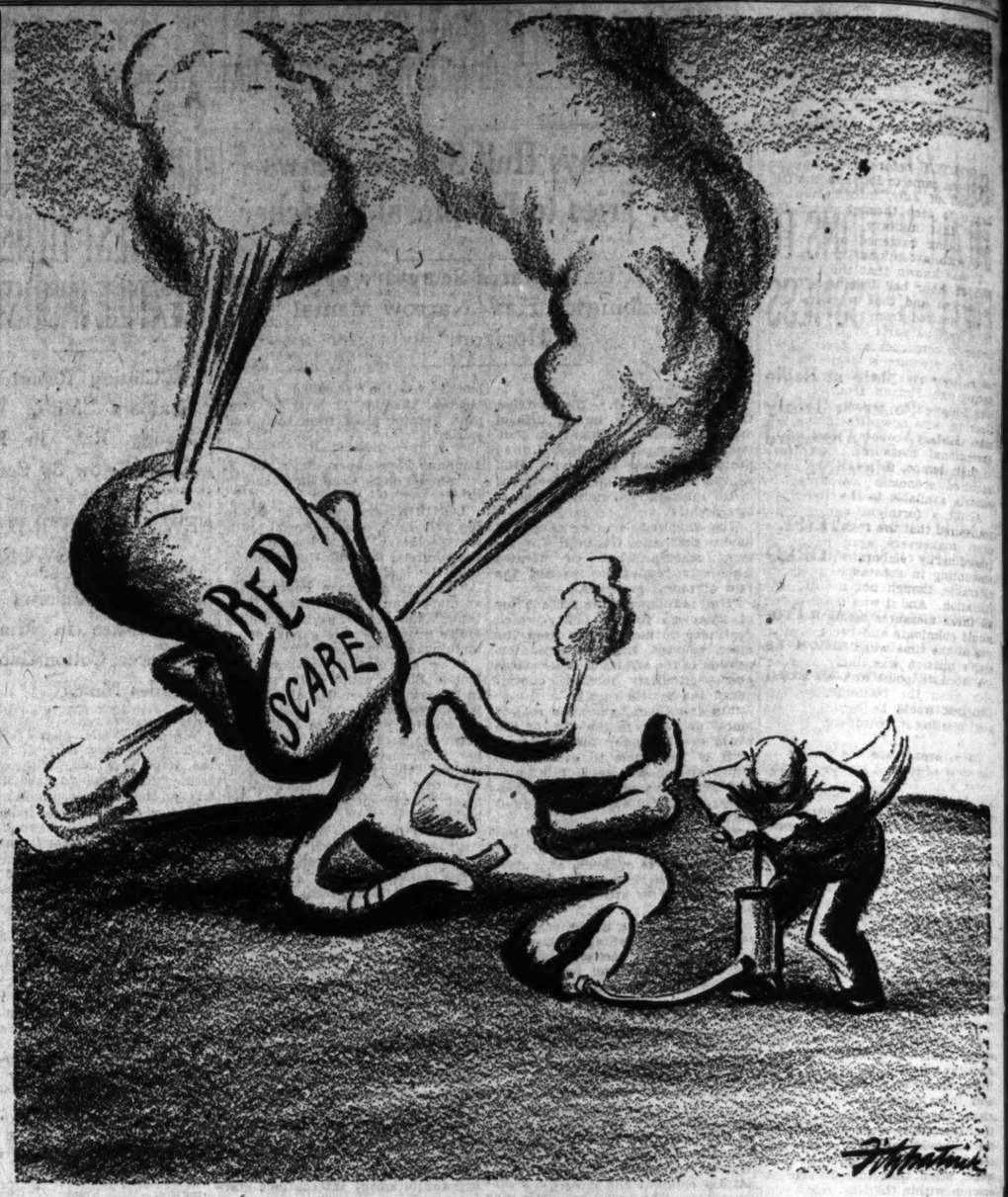


IT'S BEEN PUMPED UP TOO OFTEN.

## Mayor LaGuardia on City Government

New York executive confesses "base ingratitude" to people who helped him win office, in sense that he refused to play game of spoils politics; viewing municipality's duty as looking after safety, health and comfort of citizens, he chose aids on basis of merit alone; thinks era of corrupt city rule is passing as voters grow enlightened.

*From an Address by Mayor Fiorello H. LaGuardia of New York City, Before the New York Society for Ethical Culture.*

THERE is something new in the kind of government I have been giving the people of the City of New York in the past four years. We call it, for the purpose of being easily identified, a non-partisan, non-political municipal government. We chose that phrase because the idea of partisan politics was so deeply rooted in American cities that that phrase perhaps brings out easier for mass understanding all the things we are trying to do.

The tradition of government in American cities is bad. Without exception, for many years, the commonwealth over, for a generation or two, city governments were under the complete control of politicians, vicious politicians, and the institution known as the city boss. James Bryce, in his "American Commonwealth," pointed out that the government of American cities was a spectacle of conspicuous failure. The reason for that is easily found: there is always greater public interest in a national government than there is in a local government. On the other hand, there are in local government more perquisites, more opportunities for graft and a great deal more patronage.

The leaders, those representing the great parties in this country, did not approve of vicious, corrupt local government, but they found it very useful in the mass delivery of votes in times of national elections. The party in the majority in a given city controlled the local government, and it was invariably vicious, corrupt and rotten.

* * *

The election of 1933 was not a miracle. The change was due. The change might not have come at that time had it not been for the Seabury investigation. But it would not have been possible even then if there had not been a great change in the American electorate. There were a greater number possessing a higher standard of education, there was a reduction of illiteracy, more were reading the newspapers and magazines, more attending lectures and, above all, two things counted: the screen and the radio.

The radio has developed a new technique in campaigning. It used not to be so difficult—a little knowledge of acting, a big hall. They did not have amplifiers in those days; most of the people could not hear what you were saying. And you talked and talked and talked, and walked up and down the platform. And if you were a Democrat, you went up with an appeal to Jackson and Jefferson, and then applause. If you were a Republican, and you knew that you were not going good, and were on the wrong side of a question, Lincoln was always good. And now you cannot do that any more.

With the amplifier, everybody hears. You have to say something, and you can no longer depend upon climax. Of course, instead of the old kind of oratory, a radio voice is very useful, and some of us are not blessed with that.

What is city government? It is housekeeping on a large scale. People who divide on national issues can surely agree on the necessity of a municipal government administered on scientific lines, and honestly administered. That is why it is possible to have a fusion administration.

The primary duty of city government is to look after the safety, the health and the comfort of the people who live in the city. Felix Adler, in his "Ethical Philosophy of Life," points to the difference between public opinion and public will, between public expression and public reason. The politician follows public opinion, and the statesman can discern what is the public will and public reason, and follow that, and out of that, as Felix Adler says, we must determine what is the public good. And that is not so easy, as he explains in the chapter on the state.

What is the public good? There the executive has to make decisions, or he must guess. If he guesses right, it will result, even if not at once, in the benefit of the people; if he guesses wrong, the bad result may not be seen immediately, but it will come. It is very often easier for your executive to do the wrong thing, because it is popular at the moment, than to do the right thing, knowing it is right, that eventually it will come out all right, though it is very unpopular at the time.

* * *

I have been charged with base ingratitude to people who helped me to be elected to office, and to that charge, in their sense of the word, I plead guilty. You cannot be grateful to political parties and give the city a good administration. I do not care what anybody says, and I have had 20 years' experience.

When I have gone out to look for the right Health Commissioner, his is a different branch of economic science from mine. The only way you can get a man with a real knowledge of preventive medicine and public health work is through his having had the right experience. So I consulted the United States Health Service, the Public Health Institute, the Academy of Medicine and the five county medical societies. I looked the country over, and got the best available man, Dr. John L. Rice. I did not consult the politicians and I went out of town—which was terrible!

Now when I say that you cannot be a good Mayor and a good fellow, that you cannot administer your city properly and be good to politicians, I mean just that.

A political party cannot produce a Bob Moses (Park Commissioner) or a Dr. Goldwater (Commissioner of Hospitals). Politicians never could. They ask you to do something that you are not going to do, and do not want to do. And if you weaken once, you are gone. It hurts, it hurts, it is not easy, it is not pleasant, but you have to refuse. So in the selection of a cabinet, the heads of the city departments, under the formula we have adopted, we have sought men who had special knowledge and experience in the field of the particular department which they were to head.

Progress is not as fast as some would like to have it. I am very fortunate in being a very calm, cool sort of person. There are times when there are real discouragements; but you see ideas being formulated, you see plans developed into structures. You see this or that organization coming out to help, and able men and women devoting themselves to the public service, and sometimes you really think perhaps we might find a public good.

## Why Planning Fails

*From the New York Herald Tribune.*

COINCIDENT with the Government's forecast of the 1938 corn crop as of Aug. 1, placing probable production at 2,566,221,000 bushels, Secretary Wallace announced last week that the prospective supply would not be large enough to justify a referendum on the question of establishing quotas.

Under the Farm Act of 1938, a referendum is required to determine whether a system of marketing quotas shall be set up if the prospective supply exceeds the average domestic and export demand, adjusted to current trends, by more than 17 per cent. Mr. Wallace estimates that the supply, including new corn and the carry-over as of Oct. 1 of 320,000,000 bushels, will amount, all told, to 2,886,000,000 bushels. To require a referendum, he estimates, the supply would have had to reach a figure of 2,913,000,000 bushels.

* * *

These figures would be more convincing if they had been announced several months, or even several weeks, ago. The interesting fact is, however, that earlier in the season the Agricultural Adjustment Administration estimated that a referendum would be required if the supply reached 1,773,000,000 bushels. Later, when it became apparent that this total would be exceeded, Mr. Wallace made a second estimate, in which he placed the supply necessary to make a referendum mandatory some 50,000,000 bushels higher, or, to be exact, 2,825,000,000 bushels.

Now, with the current crop estimate and the estimated carry-over showing a total greater than this figure, Mr. Wallace has come out with a second revision of the first estimate, this time moving the figure to 2,913,000,000 bushels.

To say that Mr. Wallace has taken full advantage of the provision of the law which permits him to allow for "current trends" is to put it mildly. According to the Secretary of Agriculture, commercial demand for corn will be 25,000,000 bushels higher than the average of the last 10 years, and he adds the rather astounding estimate that exports will jump from a 9,000,000-bushel average for the last 10 years to 120,000,000 this year!

* * *

What he omits to say—and what is much more to the point—is that the A A A has been hoping that it would be able, at all costs, to avoid a referendum vote this year. For there is a strong probability that such a vote would be unfavorable. And it would have been extremely embarrassing to Mr. Wallace individually and to the administration had an unfavorable vote on the referendum proposition been delivered on the eve of the fall elections.

Here is a perfect example of the weakness of such proposals as the ever-normal granary. They work perfectly in the economic laboratory. But in a world where decisions have to be made by individuals—and particularly where the individuals are politicians—they are doomed at the outset. In such a world there can be no such thing, as Mr. Wallace has just demonstrated so beautifully, as a decision conceived in sound economics.

### F. D. R. ON OLD MEN.

From the Cottonwood County Citizen (Windom, Minn.).

IT will be remembered that President Roosevelt insisted Supreme Court Justices over 70 years old were too old. But he went out to California and gave his political blessing to Senator McAdoo, who is 75, urging that the voters return the "old man" to help make the laws. But maybe it doesn't take as smart a man to make laws as to interpret them. And maybe it was "Mr. Roosevelt, head of the Democratic party," who spoke in this case.

TODAY an
By WAL

The German

PARIS, Aug.

SHORTLY before the King Queen came to Paris in the week of July, information begun to seep through from many that military prepar were being hastened and in fied with exceptional energy

It was known that the con tion of labor had been estab by decree and that workers being drafted from Austria from various parts of Germa order to construct by forced at high pressure a deep for zone, known as the Siegfried facing the French frontier. was followed by reports that Goering, who now directs the man military economy, was t exceptional measures, excep in their tempo, to make the acquired economic resource Austria available to the Reic

About a fortnight ago, it transpired that the regular su army maneuvers were to h traordinarily elaborate this amounting in substance to siderable, though not a tota bilization. And it was realize all these measures taken to would culminate and become tive at the time when Lord man's mission was likely to the decisive point and at also when the National So Congress would be having nual meeting in Nurnberg.

* * *

These events are the reas the state of intense vigilance prevails in London and in and indeed in all the chance of Europe. For it is eviden in the course of the next few Hitler will find himself, wi armaments at hair-trigger, once more with the great de

Naturally, every effort is made to sound out his inte The most credible reports a he does not want war no that men like Gen. Ian Ha are describing the situation rately when they come back seeing him to say that he is ing for peace but that he m "be provoked."

This report is credible bec seems fairly well establishe after the check of May 21, in Hitler showed himself to b dent, there remained a wa among the Nazis which has that the allies were bluffin that it would have been safe ceed against Czechoslovak would seem that this divisi opinion within the Nazi regi been allayed during the sum the decision to prepare mor orately and intensely for th Czechoslovak crisis.

So, if and when the crisis the more moderate party i many will not be able to arg the Western defenses are that the army is not yet rea deed, it may well be argued this tumn that Germany will ha reached the highest point of m tary efficiency of which she pable, given her present resc

* * *

It may well be, in fact it er probable, that Hitler is mo ever desirous of peace preci cause he realizes that the si

FREDERICK W. KEHL DIES
DANCING TEACHER 58

At One Time He Operat Schools in Wisconsin; Fo Masters' Normal.

By the Associated Press.

CHICAGO, Aug. 17.—F W. Kehl, 76 years old, of M Wis., reputedly the oldest dancing master in the nati ofa heart ailment yesterday home of a son here.

He was a dancing maste years and at one time dancing schools in more t Wisconsin towns in additio in Miami, Fla. He was p for 20 years of the Normal of the Dancing Masters of ca. He founded the scho in conjunction with the o tion's annual convention.

He became ill Aug. 7 w turning to Madison from t Orleans convention where ceived a gold medal for a the annual meeting for 46 tive years.

He was an honorary me the Imperial Society of Teachers in London.

"Mark My Words, M th

# TODAY and TOMORROW

By WALTER LIPPMANN

## The German Military Preparations

PARIS, Aug. 15.

SHORTLY before the King and Queen came to Paris in the third week of July, information had begun to seep through from Germany that military preparations were being hastened and intensified with exceptional energy.

It was known that the conscription of labor had been established by decree and that workers were being drafted from Austria and from various parts of Germany in order to construct by forced labor at high pressure a deep fortified zone, known as the Siegfried Line, facing the French frontier. This was followed by reports that Gen. Goering, who now directs the German military economy, was taking exceptional measures, exceptional in their tempo, to make the newly acquired economic resources of Austria available to the Reich.

About a fortnight ago, it then transpired that the regular summer army maneuvers were to be extraordinarily elaborate this year, amounting in substance to a considerable, though not a total, mobilization. And it was realized that all these measures taken together would culminate and become effective at the time when Lord Runciman's mission was likely to reach the decisive point and at a time also when the National Socialist Congress would be having its annual meeting in Nurnberg.

* * *

These events are the reason for the state of intense vigilance which prevails in London and in Paris, and indeed in all the chancelleries of Europe. For it is evident that in the course of the next few weeks Hitler will find himself, with his armaments at hair-trigger, faced once more with the great decision.

Naturally, every effort is being made to sound out his intentions. The most credible reports are that he does not want war now, and that men like Gen. Ian Hamilton are describing the situation accurately when they come back from seeing him to say that he is working for peace but that he must not "be provoked."

This report is credible because it seems fairly well established that after the check of May 21, in which Hitler showed himself to be prudent, there remained a war party among the Nazis which has argued that the allies were bluffing and that it would have been safe to proceed against Czechoslovakia. It would seem that this division of opinion within the Nazi regime has been allayed during the summer by the decision to prepare more elaborately and intensely for the next Czechoslovak crisis.

So, if and when the crisis comes, the more moderate party in Germany will not be able to argue that the Western defenses are weak; that the army is not yet ready. Indeed, it may well be argued this autumn that Germany will have reached the highest point of military efficiency of which she is capable, given her present resources.

* * *

It may well be, in fact it is rather probable, that Hitler is more than ever desirous of peace precisely because he realizes that the situation is developing in a way which makes it extremely difficult for him to find convincing reasons for not risking a war.

Hitler is a very good judge, surely the best in Germany, of what risks it is possible to take, and it must be evident to him that the risks are greater today than they were in May. For, as compared with May, when the Austrian triumph was still fresh, the Nazi pressure behind him today is greater and the allied resistance in front of him is greater. And the question is how to find a way out of a situation in which irresistible forces from within Germany are threatening to collide with immovable forces outside Germany.

Under these circumstances, the task of the diplomats is just about as subtle and complicated as any that men have had to undertake. Faced with fundamentally irreconcilable claims in the Czech-German problem, they have to try to find a formula and an arrangement which postpones the decisive issue for a few months. The prestige of all the nations concerned is almost completely involved.

Hitler cannot accept a defeat or anything which would be interpreted as a defeat. And the allies cannot connive at a surrender without risking the complete disintegration of all their alliances. For prestige in Europe means that one becomes strong by appearing to be strong; one acquires supporters by convincing them that they are joining the winning side. Prestige, therefore, is not a matter of personal vanity, but of political and military power, and the critical fact about Central Europe today is that the issue of prestige is coming to its climax in a state of hair-trigger mobilization.

* * *

Thus the situation is undoubtedly serious. It is not, however, desperate. There remains the probable fact that Hitler himself, and, with him, a large party in Germany almost certainly realize that war is too great a gamble. The Franco-British alliance is very firm, and represents a much more formidable coalition than the Rome-Berlin axis. For Italy is a weak ally, perhaps a liability rather than an asset, and Japan is caught in the quicksands of China.

The little frontier war in Manchuria has been more impressive than European opinion has thought it prudent to admit. For it seems to show, whatever the truth may actually be, that in spite of the purges, Russia is not a negligible power. Whereas a year ago the Russians showed no resistance when the Japanese sank their gunboat on the Amur, in the recent affair they went out of their way to make a show of force. And then, there is reason to think that in Central Europe, in the Balkans, and among the smaller Mediterranean Powers, British diplomacy has been quite effective.

Thus there is so considerable an alignment of defensive forces that it is possible to hope that the crisis of the autumn may be safely passed.

(Copyright, 1938.)

## Why Planning Fails

*om the New York Herald Tribune.*

INCIDENT with the Government's fore-cast of the 1938 corn crop as of Aug. 1, placing probable production at 2,566,221,000 shels, Secretary Wallace announced last that the prospective supply would not ge enough to justify a referendum on uestion of establishing quotas.

er the Farm Act of 1938, a referendum uired to determine whether a system rketing quotas shall be set up if the ective supply exceeds the average do- and export demand, adjusted to cur- rends, by more than 17 per cent. Mr. ce estimates that the supply, includ- ew corn and the carry-over as of Oct. 320,000,000 bushels, will amount, all o 2,886,000,000 bushels. To require a ndum, he estimates, the supply would had to reach a figure of 2,913,000,000 ls.

* * *

se figures would be more convincing y had been announced several months, en several weeks, ago. The interesting s, however, that earlier in the season gricultural Adjustment Administration ated that a referendum would be re- d if the supply reached 1,773,000,000 ls. Later, when it became apparent this total would be exceeded, Mr. Wal- made a second estimate, in which he d the supply necessary to make a refer- n mandatory some 50,000,000 bushels r, or, to be exact, 2,825,000,000 bushels. w, with the current crop estimate and estimated carry-over showing a total er than this figure, Mr. Wallace has out with a second revision of the first ate, this time moving the figure to 00,000 bushels.

say that Mr. Wallace has taken full ad- ge of the provision of the law which its him to allow for "current trends" is t it mildly. According to the Secretary riculture, commercial demand for corn be 25,000,000 bushels higher than the ge of the last 10 years, and he adds the r astounding estimate that exports will from a 9,000,000-bushel average for the 0 years to 120,000,000 this year!

* * *

at he omits to say—and what is much to the point—is that the A A A has hoping that it would be able, at all to avoid a referendum vote this year. here is a strong probability that such would be unfavorable. And it would been extremely embarrassing to Mr. ce individually and to the administra- had an unfavorable vote on the refer- n proposition been delivered on the eve fall elections.

e is a perfect example of the weakness ch proposals as the ever-normal gran- They work perfectly in the economic atory. But in a world where decisions to be made by individuals—and par- rly where the individuals are politi- —they are doomed at the outset. In a world there can be no such thing, as Wallace has just demonstrated so beau- , as a decision conceived in sound eco- s.

### F. D. R. ON OLD MEN.

he Cottonwood County Citizen (Windsor, Minn.).

will be remembered that President sevelt insisted Supreme Court Justices 0 years old were too old. But he went California and gave his political bless- Senator McAdoo, who is 75, urging he voters return the "old man" to help the laws. But maybe it doesn't take art a man to make laws as to inter- hem. And maybe it was "Mr. Roose- head of the Democratic party," who in this case.

# NEW PROTEST AGAINST MUSEUM BRONZE CAT

### Artists' Committee Asks That Board Spend Half of Funds for Contemporary Art.

The Committee in Defense of the City Art Museum of the American Artists Congress, has written an open letter to Louis La Beaume, president of the administrative board of control of the museum, making further protest against the purchase of the $14,400 bronze early Egyptian cat, and proposing that 50 per cent of the Art Museum fund be used for the purchase of contemporary art, with emphasis on American art.

The letter, in answer to defenses made by the board of control of the acquisition of the Egyptian sculpture, also suggests that each organization of professional artists in St. Louis be permitted to have a representative serve on the board of control in an advisory capacity.

"In defense of the bronze cat purchase you state that such a purchase adds to the prestige of the museum nationally and internationally," the letter states. "We ask whether it is the function of the museum to gain prestige among obscure connoisseurs of art or rather function as a necessary part of every day life and culture of the people around it.

"In answer to our suggestion that you spend a considerable portion of the Art Museum fund for works of contemporary interest, you counter that there are too many schools of contemporary thought and that these schools are too much in conflict.

"We answer that the conflict in schools shows the vitality of contemporary art and further state that this conflict could be intelligently used by the museum to increase interest in art. Also the difference in the prices in contemporary and antique art makes it possible for the museum to purchase an almost complete collection of Mid-Western art for the price of the bronze cat."

It was asserted in the letter that of the $101,519 spent by the Museum during the 1936-37 fiscal year for art objects, only $2508 was expended for contemporary American works, and that during the 1937-1938 fiscal year only $84 out of $104,682 was spent in the acquisition of contemporary art.

The committee also suggested that each year the Museum obtain an exhibition of international contemporary paintings, and an exhibit of Mid-western painting and sculpture. It proposed that the Museum enlarge the present exhibiton of works of St. Louis artists to include sculpture and that bus service be provided to the Museum.

The letter was signed by James B. Turnbull, chairman of the committee.

## PUBLIC MEETINGS AND ANNOUNCEMENTS

The second annual Lemay homecoming will be held Saturday, Aug. 27, beginning at noon, at Risch's Grove, 705 Lemay Ferry road, St. Louis County. Proceeds will be used for the benefit of the Lemay Public Library.

Congressman John J. Cochran will address a joint dinner meeting of the Associated Printers & Lithographers of St. Louis and the Mail Advertising Service Association tonight at 6 o'clock at the Roosevelt Hotel. His subject will be the Federal wages and hours act, which becomes effective Oct. 24.

The second annual reunion of Company I, 140th infantry A. E. F. club will be held Sept. 3 and 4 at Kennett, Mo. H. E. Sugden, 3511 Pestalozzi street, was captain of the company, which was composed of men from Missouri and Kansas, during the World War.

The Webster College Women's Club will sponsor a box-supper and card party tomorrow evening at 6 o'clock on the Nerinx Hall grounds, Lockwood avenue and Big Bend road, Webster Groves.

A concert of classical and light opera selections will be presented tonight at 8 o'clock by the Musicians' Post band, champions of the American Legion in 1936-37, under direction of Paul Vegna at the Soldiers' Memorial on Memorial Plaza.

Negro children will present a pageant and hold a track and field meet tomorrow afternoon at 3 o'clock at the Vashon Community Center, Compton avenue and Market street.

## FREDERICK W. KEHL DIES; DANCING TEACHER 58 YEARS

**At One Time He Operated 50 Schools in Wisconsin; Founded Masters' Normal.**

By the Associated Press.

CHICAGO, Aug. 17.—Frederick W. Kehl, 76 years old, of Madison, Wis, reputedly the oldest active dancing master in the nation, died ofa heart ailment yesterday at the home of a son here.

He was a dancing master for 58 years and at one time operated dancing schools in more than 50 Wisconsin towns in addition to one in Miami, Fla. He was principal for 20 years of the Normal School of the Dancing Masters of America. He founded the school, held in conjunction with the organization's annual convention.

He became ill Aug. 7 while returning to Madison from the New Orleans convention where he received a gold medal for attending the annual meeting for 46 consecutive years.

He was an honorary member of the Imperial Society of Dancing Teachers in London.

## MISS ISABELLE M'MENAMY'S WEDDING LAST FALL DISCLOSED

**Dietitian at City Sanitarium Married in September to Preston Van Cheek.**

Announcement of the marriage last September of Miss Isabelle McMenamy, dietitian at City Sanitarium, and Preston Van Cheek, an actuary, was made yesterday. The ceremony was performed in St. Charles by the Rev. A. T. Strauss of St. Peter's Catholic Church.

Miss McMenamy, who resides at the sanitarium, has held her present position for two years. Formerly she was dietitian at De Paul Hospital. She is a graduate of Lindenwood College in St. Charles and a postgraduate student of Johns Hopkins Hospital in Baltimore, Md.

Van Cheek, a graduate of the University of Georgia, has offices at 705 Market street. He has received a law degree and a master's degree in actuarial science from the University of Edinburgh in Scotland. He resides at the American Hotel.

No immediate plans for a honeymoon have been made by the pair. They will occupy an apartment in the city shortly.

"Mark My Words, My Boy, the Best Camouflage Is Still the Olive Branch."

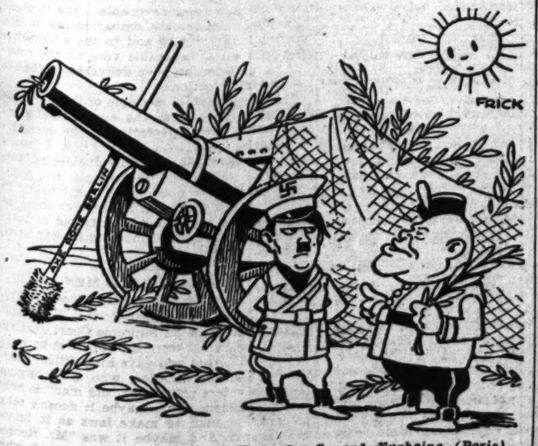


—From Le Canard Enchaine (Paris).

## ISAAC WOHL ESTATE $55,370

**Inventory Filed; Holdings Left in Trust for Widow.**

The estate of Isaac Wohl, head of a shoe firm, who died June 18, is valued at $55,370 in an inventory filed in Probate Court yesterday. The assets consist of deeds of trust, bonds, life insurance, cash, chattels and realty at 1322-24 Biddle street, where the shoe firm is located.

In his will Mr. Wohl left his estate in trust for the benefit of his widow, Mrs. Daisy Wohl, 6178 McPherson avenue. She and the St. Louis Union Trust Co. were appointed co-trustees.

**Funeral of John S. Ledlie.**

Private funeral services were held here today for John S. Ledlie, a civil engineer and former resident of St. Louis, who died of a cerebral hemorrhage Sunday at his home in Rochester, N. Y., after a short illness. Burial took place in Calvary Cemetery. Mr. Ledlie, 51 years old, left St. Louis about 30 years ago. He is survived by his wife, Mrs. Edna Ledlie, and his parents, Mr. and Mrs. Charles H. Ledlie of 4446 Westminster place.

# SOCIAL ACTIVITIES

ALATE summer visitor in St. Louis will be Miss Virginia Richardson of Mount Kisco, N. Y., who will arrive Thursday to be the guest of Mr. and Mrs. Edward C. Simmons, 265 North Union boulevard. Miss Richardson, who will be here about two weeks, has often visited in St. Louis. She was a bridesmaid at the wedding of Mrs. Simmons, who was formerly Miss Jean Ford, daughter of Mr. and Mrs. James L. Ford, 54 Westmoreland place.

Mrs. Simmons' brother-in-law and sister, Mr. and Mrs. John E. Curby, 7542 Oxford drive, left a few days ago for Pittsburgh, Pa., to visit Mr. Curby's sister, Mrs. Creswell Shumaker, the former Miss Ruth Curby of St. Louis. Mr. and Mrs. Curby, with Mrs. Shumaker, will visit summer resorts on the Eastern shore before returning home.

Mr. and Mrs. Ford, who are visiting Mr. and Mrs. J. Clark Streett, 36 Kingsbury place, at their summer home at Lake Sunapee, N. H., will go to Nantucket, Mass., and other Eastern resorts before returning home early in September.

Miss Peggy Wendling, daughter of Mr. and Mrs. George R. Wendling, 4509 Pershing avenue, who has been living in New York for the last few months, is spending her vacation with her uncle and aunt, Mr. and Mrs. George C. Leib of New York, at their summer home in Dark Harbor, Me. She will be there three weeks, and may come to St. Louis for a brief visit with her family before returning to New York.

Miss Wendling's sister, Miss Anne, has been invited to Boston early in the fall to attend the debut of Miss Barbara Bullitt of Louisville, at the Ritz-Carlton Hotel. Boston is the former home of Miss Bullitt's mother. Later in the winter Miss Barbara will be presented in Louisville. She and her family are spending the season at their summer home in Stockbridge, Mass.

Mr. and Mrs. Vincent L. Price, 6320 Forsythe boulevard, who are at Camp Conifer, Lovell, Me., will remain at the resort until the middle of September. They have with them their granddaughters, Miss Harriet Marvin and Miss Ann Wilson, daughters of Mrs. Frederick Reid Fenton of Scarsdale, N. Y.

Mr. and Mrs. Price's daughter, Mrs. Samuel Tucker Gay II, 36 South Elizabeth avenue, Ferguson, and her children, returned recently from a visit with Mr. Gay's mother, Mrs. Roger W. Gay of Arcadia, Mo.

Mr. and Mrs. Duncan C. Dobson, 46 Clermont lane, and their young daughter, Sally, are expected home about Sept. 1 from Harbor Point, Mich., where they are guests of Mr. Dobson's parents, the Rev. Dr. and Mrs. Roy Calvin Dobson, at their summer home. Dr. and Mrs. Dobson will return later next month.

Mrs. Dobson's brother-in-law and sister, Mr. and Mrs. Frank Low, are spending the season at the Marlborough-Blenheim in Atlantic City.

The wedding of Miss Judith Hadley Griffin, and Milton Charles Miller Jr., has been scheduled for Tuesday, Sept. 6, and will be one of the first to take place next month. Arrangements will be simple, and guests will be limited to members of the two families. The Rev. Dr. David M. Skilling of the Webster Groves Presbyterian Church will perform the ceremony at 5 o'clock in the afternoon at the home of Miss Griffin's parents, Mr. and Mrs. Ralph Dustin Griffin, 39 Kingsbury place. An informal reception will follow. The bride will be unattended. Mr. Miller, the son of Mr. and Mrs. Milton C. Miller, 121 South Jefferson road, Webster Groves, has asked his brother, Wilroy Nixon Miller, to be best man.

The bride's grandfather, George W. Griffin, of Chicago, and the bridegroom's grandmother, Mrs. E. M. Mayfield, and his aunt, Mrs. Charles Kraft, both of Kansas City, are expected here for the event.

After a wedding trip, Mr. Miller and his bride will occupy an apartment at 379 North Taylor avenue.

Miss Virginia McVoy, 17 North Taylor avenue, is expected home the end of the week from a visit in the East. She now is with her sister, Mrs. Benjamin W. Clark, of Bloomfield, N. J., in New York, following a cruise to Bermuda. Miss McVoy will fly home, accompanied by her young nephew, Stafford Clark, who will be with Mr. Clark's sister, Mrs. L. Sturgis Day. 316 Edgewood drive, for several weeks. Mr. and Mrs. Clark will leave Bloomfield soon to make their home in Cincinnati, O.

Mrs. James A. McVoy and her daughter, Miss Betty Leggett, will leave Sept. 6 for Kansas City, where they will join Mr. McVoy to motor to Tucson, Ariz., where Miss Betty will enter the University of Arizona. She was graduated from the Sacred Heart Convent last June.

## Married at California Mission

—Dieckman Photo.

*MRS. ABNER DOUGLASS GORFAIN,*

*WHO was married Friday at the mission at San Juan Capistrano, Cal. She is the former Miss Virginia Chouteau McDermott, daughter of Mrs. Philip Auguste McDermott, 5554 Delmar boulevard. After a wedding trip she and Dr. Gorfain will live in Westwood, Cal.*

Mrs. George W. Crawford of New York, the former Miss Annie Laurie Warmack of St. Louis, gave a dinner last weekend at Kate's Mountain Lodge, White Sulphur Springs, W. Va., in honor of Mrs. Isaac D. Kelley of St. Louis. Mrs. Crawford and her mother, Mrs. Robert N. Warmack, are making their annual visit to White Sulphur Springs and have a house on the Greenbrier estate. Mrs. Kelley is there for a late summer visit.

Miss Nancy Bliss Morfit, daughter of Dr. and Mrs. John Campbell Morfit, 7112 Wydown boulevard, who has spent the summer traveling in Europe with a party of St. Louisans under the chaperonage of Mrs. William L. Nichols, will land in New York Friday. She will be met at the pier by her brother, John Morfit Jr., and afterward will accompany Mrs. Nichols to Bronxville to spend a few days with Mrs. Nichols' granddaughter, Miss Nancy Sweetser, daughter of Mr. and Mrs. Theodore Sweetser, formerly of St. Louis. Meanwhile, John Jr., who has been in Washington and Atlantic City, will visit his uncle, Mason P. Morfit, in Baltimore, and will accompany his sister home.

Mrs. Edwin T. Stanard of Old Bonhomme road, Clayton, accompanied by her sons, William K. Stanard II and Edwin T. Stanard Jr., and her mother, Mrs. Henry Nicolaus, are expected home Sunday from Battle Lake, Minn., where they have spent several weeks at Mrs. Nicolaus' summer home.

Mrs. John F. Krey, 625 Skinker boulevard, will return home Thursday from a vist in California. Since early in July she has been the guest of her mother, Mrs. Charles H. Toll, of Glendale, Cal.

Miss Marie Taylor Spink, daughter of Mr. and Mrs. J. G. Taylor Spink, 631 East Polo drive, is expected home today from Sherwood Forest Camp, Troy, Mo., where she has been a counsellor for several weeks.

The marriage of Miss Roberta Worthington Hastings of Brookline, Mass., and Joseph Edwin Upson II of Moscow, Ida., formerly of St. Louis, will take place at 4 o'clock this afternoon at Newton Highlands, Mass., at the home of the bride's brother-in-law and sister, Mr. and Mrs. Donald M. Hill Jr.

The bride is the daughter of Mrs. Robert Worthington Hastings of Brookline and the late Dr. Hastings. Mr. Upson's parents are Prof. and Mrs. Walter L. Upson of Litchfield, Conn., and Great Diamond Island, Me. For 18 years, from 1920 until January of this year, Prof. Upson was a member of the faculty of Washington University in the department of electrical engineering.

The Rev. Harris G. Hale will officiate at the ceremony. The bride will be given in marriage by Henry B. Patrick, a friend of her family. She will be gowned in ivory satin, made princesse, while her veil is of old Spanish lace, a family heirloom. She will carry gardenias and baby's breath.

Miss Pauline Brandmiller of Canfield, O., and Mrs. Hill will be maid and matron of honor respectively, the only attendants. Both will wear gowns of aqua chiffon trimmed with peach velvet, and each will wear a halo of aqua velvet. They will carry garden flower bouquets. David Richardson Upson will be best man for his brother.

A reception will be held after the wedding at the Hill home. Later the bride and bridegroom will leave for their wedding trip, and will make their home at Moscow, where Mr. Upson is a member of the University of Idaho faculty.

The bride is a graduate of Winsor School, Boston, Mass., 1934, and made her debut in November of that year. Later she received her A. B. degree from Radcliffe College, where she was elected to Phi Beta Kappa, and where she was active in the Idler Club and the Athletic Association.

Mr. Upson prepared at St. Louis Country Day School and was graduated from Princeton University, class of 1934. He received his Ph.D. degree from Harvard University in June.

Mr. and Mrs. Robert C. Mare, 7060 Maryland drive, and their young twin daughters have returned from their summer cottage at Grand Haven, Mich.

Mr. and Mrs. Frederick W. Wehmiller, 14 Briarcliff, have motored to Charlevoix, Mich., to be the guests of Mr. Wehmiller's mother, Mrs. Louis Rassieur, and Dr. Rassieur, at their summer home.

Mrs. Walter Starck, 5786 Pershing avenue, has returned from a two months' stay in California. For one month she leased a cottage in La Jolla, and for the other she divided her time between Los Angeles, San Diego and nearby points of interest.

Mr. and Mrs. Philip S. Child, 5568 Bartmer avenue, left Monday for the Hawaiian Islands, where they will be until October. They will sail from Los Angeles, and return by way of San Francisco.

Harry A. Pope, 8023 Pershing avenue, has returned from his summer home at Buzzard's Bay on Cape Cod, where he was joined by his son and daughter-in-law, Mr. and Mrs. Harry H. Pope, 8020 Gannon place, and their two children, Richard and Peggy. Mr. Pope will return to Cape Cod the end of the week for a late summer visit. His father, Edwin L. Pope, lives in the home all year.

**Tariff Experts Under Civil Service.**

WASHINGTON, Aug. 17.—President Roosevelt told his press conference yesterday the Tariff Commission had extended the civil service to include experts heretofore exempted.


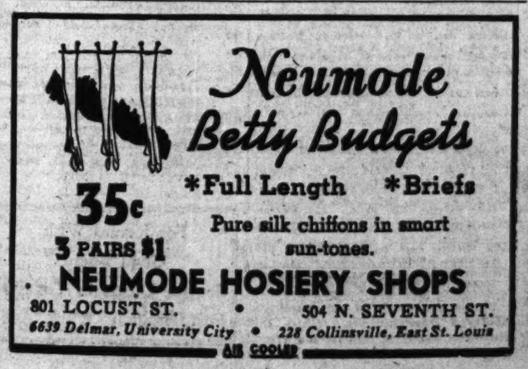

Neumode Betty Budgets

35c

3 PAIRS $1

*Full Length *Briefs

Pure silk chiffons in smart sun-tones.

NEUMODE HOSIERY SHOPS

801 LOCUST ST. • 504 N. SEVENTH ST.

6639 Delmar, University City • 228 Collinsville, East St. Louis

AIR COOLED

## CHRISTIAN BROTHERS' COLLEGE HEAD ORDERED TO EUROPE

**Brother Henry to Spend Two Years in Teaching and Study; Successor Chosen.**

Brother Henry, director of Christian Brothers' College since 1935, will leave next month for Europe where he will spend two years in teaching and study.

He will teach in some of the schools of the Christian Brothers' order in France and Belgium and will spend the last year in the mother house of the order at Rome. The call was issued by Brother A. Phillip, assistant general of the order.

Brother Henry will be succeeded at the college by Brother Ildephonsus Damian, who recently completed an assignment as director of a school at Winona, Wis. Brother Henry, who is completing his twenty-fifth year in the order, will be honored at a reception Tuesday night at the college gymnasium.

## DENVER MEDICAL SOCIETY TO ESTABLISH GROUP SERVICE

**Plan Calls for Prepayments By Low Income Families; Patients to Select Physicians.**

By the Associated Press.

DENVER, Aug. 17.—The Denver County Medical Society voted last night to establish a medical service plan to provide care for low income families under group prepayment methods.

The decision of the society, a unit of the American Medical Association, followed a recent announcement by the Federal Employes' Welfare Association that a group system for prepaid medical service would be established as soon as contracts were signed with doctors.

The plan is similar to one resisted in Washington, by the American Medical Association.

Announcing the Denver Society's decision, Dr. W. W. Haggart, president, said a subscriber to the plan would continue to choose his physician.

## SINCLAIR LEWIS TO HAVE SECOND TRY AT ACTING

**Novelist to Appear With Fay Wray in "There's Always Juliet" at Saratoga Springs.**

By the Associated Press.

SARATOGA SPRINGS, N. Y., Aug. 17.—Novelist Sinclair Lewis is going to get his second try at acting here next week.

The author, Harold Winston, director of the spa players said today, will appear with Movie Actress Fay Wray in "There's Always Juliet." The play opens at the State-owned Saratoga Spa next Tuesday night.

Lewis' first acting was done this summer in a summer theater tryout of his own adaptation of his novel, "It Can't Happen Here."

## DAUGHTER OF HOBSON WEDS

**Bridegroom Is Lieut. William Earle Dodge Stokes, U. S. N., Retired**

By the Associated Press.

TUXEDO, N. Y., Aug. 17. — Miss Lucia Houston Hobson, daughter of the late Rear Admiral Richmond Pearson Hobson, Spanish-American war hero, was married in Elkton, Md., yesterday to Lieut. William Earle Dodge Stokes Jr., U. S. N., retired.

The wedding was announced by the bride's mother, who said the pair flew to Maryland and back in Stokes' plane. Shortly after their return they left again on an airplane honeymoon. The ceremony was performed by the Rev. J. Y. Baker, Baptist minister. Stokes, son of the late William Earle Dodge Stokes of New York, is a lawyer and geologist. He is a member of the New York Union Club and the New York Yacht Club. Admiral Hobson, who achieved fame when he sank the Collier Merrimac in the entrance to Santiago Harbor June 3, 1898, died a year and a half ago.

## GENERAL PERSHING IN PARIS

**Delegation Meets Him at Station on 'Homecoming' Visit.**

By the Associated Press.

PARIS, Aug. 17.—Gen. John J. Pershing received a hearty welcome today on his "homecoming" to Paris for a visit as chairman of the American Battle Monuments Commission.

More than 100 persons gathered at the Saint Lazare station to greet the wartime commander of the American armies in France. United States Ambassador William C. Bullitt headed a delegation from the American Embassy staff. The crowd stood respectfully silent as Pershing left the train. He waved his cane in salute to them.


TRAVEL AND RESORTS

FRENCH-CANADA Cruises

Including TORONTO, LAKE ONTARIO, THOUSAND ISLANDS, ST. LAWRENCE RAPIDS, MONTREAL, QUEBEC, STE. ANNE de BEAUPRE, NIAGARA FALLS

• Over 1000 miles of cruising! Personally escorted. Includes rail coach fare, accommodations on steamers, sight-seeing in Toronto, Montreal, Quebec, room with bath at fine hotels in Toronto, Montreal, Buffalo—and all meals. An amazing bargain!

7 DAYS $70 Every MONDAY from Detroit

GREAT LAKES CRUISES, One Week, $36.25 from St. Louis

Apply to TRAVEL AGENTS, R. R. ticket offices or N. B. McAllen, 117 Dixie Terminal Arcade Cincinnati.

CANADA STEAMSHIP LINES


# YOUTH MEETING AVOIDS CLASH WITH OFFICIALS

### Mrs. Roosevelt Addresses Congress on Relation of U. S. Policy to World Peace.

By the Associated Press

POUGHKEEPSIE, N. Y., Aug. 17.—The American Youth Congress avoided at its opening session in Vassar College yesterday a dispute with municipal authorities, who had refused to greet the delegates because of their "internationalism."

Leaders made no secret of the fact that among the nearly 600 delegates, and the 400 "observers," there are Communists as well as those of other political faiths.

Joseph Cadden, chairman of the United States delegation, said the purpose of the congress is to put youth to work on the problem of world peace, and none could be excluded—although some have excluded themselves.

These include the youth of Italy and Germany. Germany's chief reason for refusal to participate, according to Mary Brignoli of the European group, was that German was not used as the official language.

At the formal welcome last night Mrs. Franklin D. Roosevelt said the "good neighbor" policy of the United States was one step in the direction of peace of which this country can be proud.

The United States, she said, once was "looked upon as a bullying big brother with little tact and a desire to arrange the affairs of all near him, not always with the fullest consideration for the feelings of all concerned."

We must agree, she added, upon two things in our quest for peace—tolerance and a change in personal ambitions.

Proceedings were considerably delayed yesterday by the necessity of translating all remarks into French and Spanish.

Beginning today, however, a mechanical device will be used. All seated on the lower floor who do not understand the speaker may clamp on ear-phones and hear the talk in French or Spanish.

The talk is carried from the platform to a translating room, and there relayed at once in the other languages.

## MRS. EDITH V. WILLEY DIES

**Known as "Mother" to Thousands of U. S. Marines.**

By the Associated Press.

NEW YORK, Aug. 17. — Mrs. Edith V. Willey, who has been "Mother Willey" to thousands of homeless United States Marines for many years, died at her home in Forest Hills yesterday. She was 76 years old.

She retired two years ago after 25 years of conducting Women's Christian Temperance Union sessions in the Marine barracks at Washington, but she continued writing to marines in all parts of the world. Her correspondence, totaling thousands of letters postmarked from Nome to Capetown, has been preserved. After the World War she was selected to lead the Belleau Wood memorial ceremony yearly at the Marine Band Auditorium in Washington. She is survived by her husband and three sons.

**8000 Saw "Show Boat" Last Night.**

About 8000 persons attended last night's performance of "Show Boat" at the Municipal Opera in Forest Park. Several special groups from industrial concerns and fraternal organizations were in the audience.


TRAVEL AND RESORTS

Autumn is Bargain Time in Europe!

It costs a lot less to go to Europe this Fall . . . using Cunard White Star's SPECIAL EXCURSION RATES in Tourist and Third Class. From September 4 to October 2 the round trip is only $137.50 up, even less via Montreal, for surprisingly comfortable accommodations in modern Third Class . . . and you may stay as long as 4 weeks in Europe, exclusive of the days of arrival and departure.

YOU SAVE ALL ALONG THE LINE

in Europe . . . rail fares in some countries are down as much as 25 to 70% . . . 13 countries ask no visa fees. There are even preferential tourist currencies in some countries.

BE SURE YOU BOOK YOUR SPECIAL EXCURSION SAILING NOW!

| | | |
|---|---|---|
| Franconia | Sept. 4 | Oct. 1 |
| Britannic | Sept. 4 | Oct. 1 |
| Queen Mary | Sept. 7, 21 | ..... |
| Samaria | Sept. 9 | ..... |
| Aquitania | Sept. 14 | ..... |
| Scythia | Sept. 17 | ..... |
| Georgic | Sept. 17 | ..... |
| Laconia | Sept. 23 | ..... |

And there are 9 sailings too, from Montreal.

SEE YOUR TRAVEL AGENT or Cunard White Star, 1001 Locust Street, St. Louis, CHestnut 4833

CUNARD WHITE STAR

# Hollywood Comes to Ozarks But Who's Who Is Uncertain

## Carpenters and Painters Arrive at Pineville, Mo., for Jesse James Movie Set—Natives Mistake Tourists for Film Folk.

Special to the Post-Dispatch.

PINEVILLE, Mo., Aug. 17.—Not since the days when Jesse James blazed his way down through town with a six-shooter has this sleepy little village seen so much excitement.

Or did he? Everyone seems a little vague about this as they do about everything else since the movie people started dumping truck loads of lumber and mysterious crates marked "Dixie Belle Saloon, Set Four" in the jail yard. The only thing that's certain is that 125 (or is it 225) people from Hollywood whose advent is heralded by a dozen of more carpenters, painters and managers, are soon to descend on the town and start making a picture about the notorious Jesse.

**Big Crowd Present.**

What might be described as a record crowd, but probably won't seem like a handful in another week, gathered around the square yesterday afternoon to watch the fun. And to add to the general confusion the Hollywood people thought the tourists from Missouri, Arkansas and Oklahoma were natives, and the natives thought the tourists were movie folks and asked them for jobs. Everyone said Tyrone Power and Marjorie Weaver would not arrive for several days but some persons are unconvinced that they aren't hiding out over at the "Sleep Inn" and might walk into the drug store any minute?

Anyone in a pair of slacks and a sport shirt is sure to be asked for a job. "My name is Shinn," said a man to a gentleman from Arkansas who happened to have a camera swung around his neck, "and I own that little dump job over there. I'm just a poor man, trying to get along, and I sure would like to get work with you folks."

**Just Another Sightseer.**

"Oh," laughed the gentleman from Arkansas, "I'm not with the movie people. I just drove up from down across the line to see what's going on here."

The man with the dump job shook his head. "I may not be very smart," he said, "but I seen you takin' that picture of the Courthouse a while ago." But he shook hands again, to show there were no hard feelings.

Sheriff Bone, sitting on the curb in front of the Courthouse, proved a ready spokesman as he watched the trucks drive up into his jail yard. "This is going to do a lot for Pineville," he smiled. "Put us on the map. See that lot over there with the pile of gravel on it? That's my lot, and I was going to put up a building on it, but the movie people are doing it for me."

"How did they happen to decide to make this picture in Pineville?" he was asked.

**Why Pineville Was Picked.**

"I guess it was mostly on account of old-time Courthouse," the Sheriff told them. "It's one of the oldest courthouses in the country; looks just about like it did when Gen. Sterling Price led his troops through here during the Civil War." But Pineville has civic pride. The neat grassy lawn surrounding the old red brick building it watered by a whirling spray and protected by a "Keep Off the Grass" sign. The bidding is strong for the chairs on Sheriff Bone's front porch during the filming of the picture.

Over at the drug store, which was doing a booming soft drink business, a young lady thought Jesse himself (not a moving picture) had arrived when a much-bewhiskered man in overalls and a slouch hat reeled in and, taking hold of her bobbed hair and giving it a good stout yank, said: "How're you doin', kid?" From a peaceful little town where nothing ever happened, Pineville has suddenly become a town where anything might happen.

**Not a Native.**

A quiet-mannered man, sitting in a chair in the shade of a building, was approached by a group of tourists and bombarded with questions about what the town would do with its unexpected windfall. "Make some improvements?" suggested a lady in the group, to which the man replied he supposed so. "What is the population of this place, anyway?" someone finally asked. The quiet-mannered man chuckled. "That's what I'd like to know," he answered. "I'm a painter from Hollywood."

The questioners, as soon as they had recovered from their surprise, attacked from another angle. "What do you think of this country?"

"I was never so fooled in my life," was the reply. "We all expected to see a regular Wild West town. But paved streets and electric lights"—— He shook his head in bewilderment. Of course, the streets are to be covered with tons of dirt and the light wires moved to the back streets—it's all in the day's job with Hollywood.

**Labor Issue Raised.**

The labor question was the subject of much animated discussion around the square. A couple of union organizers, it seemed, had come in and were trying to sign up the local job seekers on a 90-cent-per-hour platform. Some were "fer" and others "agin." The outcome was uncertain.

Sentiment in Pineville ranges all the way from high enthusiasm to downright pessimism. Even with the painter from Hollywood assuring the crowd that "this will bring at least a hundred thousand dollars into this section of the country," a local grocer refused to get excited.

"It'll hurt this town more'n it'll help it," he declared gloomily. "Messin' up the town, stirrin' up a lot of unrest, and all we'll get out of it is a little sandwich money from the tourists. The movie folks are all going to stay over at the hotel. Take it from me, Noel is the real Jesse James in this show. They're getting most of the money and a lot of the publicity, but we've got swimmin' holes out here on Big Sugar that make theirs look like mud puddles." There's been a feud between these two towns ever since the highway cut Pineville off the map, and now Pineville, lacking accommodations for its unexpected guests, has to share honors with its rival. Truly, the bitter with the sweet!

**"Dixie Belle Saloon."**

In a few days the "Dixie Belle Saloon" will loom up magnificently on a corner of the square; plate-glass store fronts will be obscured bu the lumber piled up in the jail yard; the pavement around the square will be a dirt road down which Tyrone Power will gallop at the head of his band of outlaws. Chairs on the Sheriff's front porch will be going at a great premium, and merchants will be gleefully going to the bank with their Hollywood "lease money" and their touriest dimes and quarters. Pineville will be having the time of its life!


## POST-DISPATCH WANT AD RATES

In the State of Missouri and within 150 miles of St. Louis in Illinois:

SOLID AGATE—DAILY OR SUNDAY
Minimum ad 2 lines.

| | a line |
|---|---|
| Seven insertions (consecutive) | 25c |
| Six insertions (consecutive) | 28c |
| Three insertions (Sat., Sun., Mon.) | 30c |
| Three insertions | 36c |
| One insertion | 38c |

**Rooms and Board**

| | a line |
|---|---|
| Seven insertions (consecutive) | 25c |
| Six insertions (consecutive) | 28c |
| Three insertions (Sat., Sun., Mon.) | 30c |
| Three insertions | 31c |
| One insertion | 33c |

**Situations Wanted**
(cash with order)

| | a line |
|---|---|
| Six insertions (consecutive) | 20c |
| Three insertions | 22c |
| One insertion | 23c |

**Classified Display**
(All Classifications)

| | a line |
|---|---|
| Six times (consecutive) | 35c |
| Three times | 40c |
| One time | 45c |

**Rules and Regulations**

When orders for cancelation are given over the phone, MAin 1111, the cancelation number should be obtained, otherwise claims cannot be allowed in case of dispute. Cancelation orders must be in the office by 9 a. m. for the Daily issue and noon Saturday for the Sunday issue.

Notice of typographical error must be given in time for correction before the second insertion. Corrections must be given not later than 9 a. m. of the day of the second insertion if Daily and noon Saturday if the second insertion is for the Sunday issue, as the Post-Dispatch is only responsible for one insertion.

All charged advertisements will be billed at the number of lines occupied.

The Post-Dispatch reserves the right to classify ads under appropriate headings.

The Post-Dispatch reserves the right to revise or reject advertisements or to retain answers to any box number advertisement. If this right is exercised, the amount paid for the advertisement will be refunded to the advertiser.

It is agreed that the liability of the Pulitzer Publishing Company in the event of failure to publish an advertisement for any reason, or in the event that errors occur in the publishing of an advertisement, shall be limited to the amount paid by the advertiser.

**Phone MAin 1111**
**Ask for an Adtaker**


## FUNERAL DIRECTORS

North

**MATH. HERMANN & SON**
FUNERAL DIRECTORS
FAIR AND WEST FLORISSANT
COlfax 0880

**A. KRON UNDERTAKING CO.**
2707 N. GRAND FR. 0200

**LEIDNER FUNERAL DIRECTORS**
CH. 1654 / 2223 St. Louis CE. 3698

CULLINANE BROS.
1710 N. GRAND FRANKLIN 1192

South

**JOHN L. ZIEGENHEIN & SONS**
7027 GRAVOIS FLANDERS 2600

West

**CHARLES J. KRON**
FUNERAL HOME, INC.
4911 WASHINGTON ROsedale 1884

## FLORISTS

Funeral Sprays, $1.49 up. Baskets, $3 up. NETTIE'S FLOWER GARDEN, 3801 S. GRAND. GRAND 7400.

## CEMETERIES

*Be Prepared . . .*
MAKE A SELECTION NOW
**OAK GROVE**
CEMETERY—MAUSOLEUM
ST. CHARLES ROAD at CARSON ROAD

## CEMETERY LOTS

OAK GROVE—3 or 5 graves. Sacrifice. 7434 Gravois. FL. 1971.

## MONUMENTS

SPEH Monument Co. Opp. Sunset Burial Park, Gravois Road.

## DEATHS

**BELCOUR, LUCIEN DUTIEL**—Aug. 15, 1938, beloved husband of Emma Belcour, dear brother of Mrs. Henry Meyers and William Belcour of Belleville, Ill., and our dear uncle.
Funeral from Edith E. Ambruster Funeral Home, 4053 Lindell bl., Thurs., Aug. 18, 3 p. m. Interment Memorial Park Cemetery. Belleville (Ill.) papers please copy.

**BRUEGGENJUERGEN, HENRY**—Of 1724 N. Twentieth st., entered into rest on Tues., Aug. 16, 1938, at 2:10 p. m., dear husband of the late Ida Brueggenjuergen (nee Millestedder), dear father of Rudolph and the late Clara Brueggenjuergen, our dear father-in-law, grandfather, brother, brother-in-law and uncle.
Funeral on Sat., Aug. 20, 7:30 a. m., from Brockland Chapel, Hogan and North Market st., to St. Liborius Church, thence to Bohnemeier Cemetery, St. Clair County, Illinois.

**BERTAGNA, BEATRICE E. J. (nee Welch)**—2712 Glasgow, entered into rest Mon., Aug. 15, 1938, 11:24 p. m., beloved wife of Joseph W. Bertagna, dear daughter of Hugh and Emma Welch (nee Dierker), dear sister of Leonard, Kathleen and Harlan Welch, dear granddaughter of Mrs. Emma Dierker, our dear daughter-in-law, in her 24th year.
Mrs. Bertagna will lie in state at Math. Hermann & Son Chapel, Fair and West Florissant aves., until 9:30 a. m., Thurs., Aug. 18, thence removed to Grace Evangelical Lutheran Church, Garrison and St. Louis avs.
Services same day 1 p. m. from church. Interment Lutheran Cemetery, St. Charles, Mo.

**DAVIS, MARY SANGER**—Sun., Aug. 14, 1938, wife of Edwin Gardner Davis, mother of Ruth Davis Piper of Des Moines, Ia.; Edwin G. Davis Jr. of Minneapolis, Minn., and Dr. Myron W. Davis of St. Louis.
Services at Lupton Chapel, 7233 Delmar bl., Thurs., Aug. 18, 3 p. m. Interment Valhalla Cemetery.

**DAYBALL, JOSEPH W.**—7343 Lohmeyer, Maplewood, entered into rest Mon., Aug. 15, 1938, 6:20 a. m., beloved husband of Rose Dayball (nee Barfeld), dear father of Edith Ritchey, Joseph M., Laurence Frances (Abbie) Molter, Helen Powers and Velma Dayball, dear brother, brother-in-law, father-in-law, grandfather and uncle.
Funeral Fri., Aug. 19, 2 p. m., from the Bopp Funeral Church, Hanley rd. and Forsythe bl. Interment Oak Hill Cemetery. Mr. Dayball was a member of Typographical Union No. 8.

**DUERINGER, GEORGE** — 5720 Labadie av., Tues., Aug. 16, 1938, 9:30 a. m., husband of the late Lena Dueringer, beloved father of George S. Dueringer and Mrs. Lillie Wiget, our dear father-in-law and grandfather, in his 73d year.
Funeral Fri., Aug. 19, 2 p. m., from the Geo. L. Pleitsch Chapel, 5966 Easton av., to Valhalla Crematory. Mr. Dueringer was a member of St. Louis Butchers' Verein.

**FRANKE, LOUIS N.**—1350 N. Union bl., entered into rest Aug. 16, 1938, husband of Amelia (nee Gather), father of Hays A. Franke, Mrs. Irene Hilleson, Louis Franke Jr., Mrs. Rose Roehl, brother of Bertha, Mathilda, Edward, Otto and the late Albert J. Franke, dear grandfather, brother-in-law and uncle.
Remains at Truth Center Mortuary, 4024 Lindell bl. Services Fri., Aug. 19, 3 p. m. Interment St. Peter's Cemetery.

**GANSS, ANNA M.**—Suddenly at Lancaster, Pa., beloved daughter of the late George and Frances Ganss (nee Pollhans), sister of George L. Ganss and the late Edward A., Julia and Rev. Andrew P. Ganss, S. J.
Funeral from Arthur J. Donnelly's Parlors, 3840 Lindell bl., Thurs., Aug. 18, 1938, 8:15 a. m., to St. Francis Xavier (College) Church. Interment Calvary Cemetery.

**GAZZOLO, MAMIE**—Tues., Aug. 16, 1938, 2 a. m., beloved daughter of the late Andrew and Mary Gazzolo, dear sister of Andrew and Louis Gazzolo, dear aunt of Louis Jr. and Andrew Gazzolo, cousin of John Queroli, Anthony Durfee, Charles Rowe and George Meyers.
Funeral from Arthur J. Donnelly's Parlor, 3840 Lindell bl., Fri., Aug. 19, 8:30 a. m., to St. Alphonsus (Rock) Church, Grand and Finney. Interment Calvary Cemetery.

**GORMLEY, JANE**—Wed., Aug. 17, 1938, 2 a. m., widow of the late Joseph Gormley, dear mother of Joseph, Edward and Arthur Gormley, Mrs. Mary Doussard, Mrs. Irene Kruckemeyer, our dear grandmother.
Funeral from Arthur J. Donnelly's Parlors, 3840 Lindell, Fri., Aug. 19, 8:30 a. m., to St. Louis Cathedral. Interment Calvary Cemetery.

**GRAUEL, IDA MARY (nee Trendle)**—3535 Connecticut, Tues., Aug. 16, 1938, 7:30 p. m., wife of the late John F. Grauel, dear mother of John F. and Harry J. Grauel, and Vera Wurst, our dear mother-in-law, grandmother, sister, sister-in-law, aunt and cousin.
Remains at Witt Bros.' Chapel, 2929 S. Jefferson. Funeral Sat., 9:30 a. m., to St. Pius Church, thence to new Picker Cemetery. Deceased was a member of Betsy Ross Society.

**HARVEY, MARY TAYLOR**—Tues., Aug. 16, 1938, 6:15 p. m., widow of Wade H. Harvey, mother of Thomas Upshaw Harvey.
Services Thurs., Aug. 18, 2 p. m., at the Church of the Ascension. Interment Bellefontaine Cemetery. Mrs. Harvey will lie in state at Wagoner Chapel until 1 p. m.

**HOF, MARGARET (nee Berney)**—4313 Hodiamont, entered into rest Wed., Aug. 17, 1938, beloved wife of John G. Hof, dear mother of Mrs. Bernadette Dent, John P. Hof, Mrs. Ann Dent, George Hof, and Mrs. Margaret Watts, dear mother-in-law, sister-in-law, aunt, grandmother and cousin, and dear friend of Kate Jotte.
Funeral from Schnur Funeral Home, 3125 Lafayette. Time later.

**KERCKHOFF, CLARISSA JANE (nee Meyers)**—3626 Russell bl., entered into rest Mon., Aug. 15, 1938, dearly beloved wife of Jacob C. Kerckhoff, beloved mother of Mrs. Edna Cummins, Mrs. Mauda Chronacher, Mrs. Emma Agne and Irvin Kerckhoff, dear sister, sister-in-law, mother-in-law, aunt and grandmother.
Remains will lie in state at Schnur Funeral Home, 3125 Lafayette av., until Thurs., Aug. 18, 8 a. m., then removed to Messiah Lutheran Church, Grand and Pestalozzi st. Services same day, 10:30 a. m. Interment Family Cemetery, Sandy, Mo.

**LANGAN, MARGARET (nee McGowan)**—Tues., Aug. 16, 1938, 5 a. m., beloved wife of the late Dr. William J. Langan, dear mother of Honar M., Oliver, Dr. William J. Jr., George, Lillian, Florence and the late Harry L. Langan.
Funeral from family residence, 5803 Plymouth, Thurs., Aug. 18, 8:30 a. m., to St. Rose's Church. Interment Calvary Cemetery. Member of the Altar Society and St. Ann's Sodality of St. Rose's Parish and Children of Mary of Visitation Convent. Stuart & Sons' service.

**LOHRUM, JOHN P.**—Of 1341 Veronica av., entered into rest Tues., Aug. 16, 1938, 2:30 p. m., beloved husband of Mary Lohrum (nee Pflasterer), dear father of Mrs. Wilton Kamman, Mrs. Frank Smith and Dorothy, our dear father-in-law, grandfather, brother, brother-in-law and uncle.
Funeral Fri., Aug. 19, 2:30 p. m., from Math. Hermann & Son's Chapel, Fair and West Florissant. Interment in Friedens Cemetery.

**MILLER, ESTELLE C. (nee Wander)**—1017 S. Seventh st., Tues., Aug. 16, 1938, 3:45 p. m., beloved wife of Oliver J. Miller, dear daughter of Annie and the late Henry Wander, dear sister of Fred and Detective Sergeant Arthur E. Wander, our dear sister-in-law and aunt, age 45 years.
Funeral from Schumacher Funeral Home, 3013 Meramec, Fri., Aug. 19, 3 p. m., to New St. Marcus Cemetery. A member of Major William McKinley Circle, No. 18, Ladies of G. A. R. and Open Heart Club.

**MULLAHY, KATHERINE (CLARICE)**—4934 Aldine pl., Wed., Aug. 17, 1938, 8 a. m., beloved wife of John Mullahy, dear mother of Angeline, Leo, George and David Clarice, sister of Mrs. Delia Tonelia, Mrs. Jeanette Patti and Anthony Tornelli, sister-in-law and aunt.
Funeral from Arthur J. Donnelly's Parlor, 3840 Lindell bl. Time later.

**MUSKOPF, JACOB**—At Millstadt, Ill., Aug. 15, 1938.
Funeral Thurs., 2 p. m., from Metzger Parlors. Interment Millstadt Cemetery.

**NIEDNER, EUGENIE**—Entered into rest Tues., Aug. 16, 1938, 9:30 a. m., dear sister-in-law of Mrs. Bernhard L. Niedner, Mrs. Paula Falkenheiner, dear aunt of Ludwig C. Niedner dear sister of the late Agnes Niedner and the late Mrs. Richard Barthold, our dear cousin.
Funeral Thurs., Aug. 18, 2 p. m., from the residence, 4066 Flora bl., thence to Missouri Crematory. Ziegenhein Bros.' service.

**NOLTE, ETHEL WELLS**—Widow of William C. Nolte, entered into rest Tues., Aug. 16, 1938, beloved mother of Ruth Houston and Nancy Nolte.
Remains at residence, 4550 Ruskin av. Funeral service Fri., 10 a. m., from same place. Interment Sunset Burial Park. Chas. A. Bull service.

**PADFIELD CAROLINE (nee Kaiser)**—4909 Lindenwood av., Tues., Aug. 16, 1938, dear wife of the late Harry V. Padfield, dear mother of Roy, Russell and Howard Padfield, Mrs. Melba Mestemacher, Mrs. Gladys Odell and Mrs. Pearl Leykam, dear grandmother, great-grandmother, aunt and mother-in-law.
Funeral from Kriegshauser Mortuary, 4228 S. Kingshighway, Fri., Aug. 19, 8:30 a. m. to St. Mary Magdalen Church. Interment Walnut Hill Cemetery, Belleville, Ill.

**PFEFFLE, JACOB F.**— Tues., Aug. 16, 1938, 7:15 a. m., beloved son of Judge Henry Pfeffle and the late Emma Pfeffle, dear brother of Martha Whaley, Solis, Dr. Henry, Margaret and Marie Pfeffle, our dear brother-in-law and uncle.
Funeral Thurs., Aug. 18, 2 p. m., from family residence, 21 Old Westbury pl., Webster Groves, to New St. Marcus Cemetery. Deceased was a member of the St. Louis Bar Association and John Marshall Club.

**PORTER, PAULINE (nee Pulchey)**—1809 Fairmont, entered into rest Wed., Aug. 17, 1938, 12 a. m., beloved wife of the late Henry Porter, dear mother of Grace Coerver, Henry, Arthur, Richard, Lottie Thonel and Charles Porter, dear grandmother, great-grandmother, aunt and mother-in-law.
Funeral Fri., Aug. 19, 2 p. m., from Goodhart & Goodhart Funeral Home, 2228 St. Louis. Interment Valhalla Cemetery.

**RUDER, LOUISE (nee Zimmer)**—148 W. Holden, Mon., Aug. 15, 1938, beloved wife of George Ruder, dear mother of Frank, Albert and Fred Ruder, dear mother-in-law, grandmother, sister, sister-in-law and aunt, in her 51st year.
Funeral from Hoffmeister Chapel, 7814 S. Broadway, Thurs., Aug. 18, 2 p. m., to St. Lucas Cemetery.

**SCHNATZMEYER, AUGUST**—Of East Alton, Ill., Tues., Aug. 16, 1938, 1:15 p. m., beloved husband of Anna (nee Fieer), dear father of Mrs. Luella Dannicke, Sylvester and Mrs. Frieda Burgdorf, dear grandfather of Ellen Doris Dannicke, dear brother, brother-in-law, father-in-law and uncle.
Funeral from Leidner Chapel, 2223 St. Louis av., Fri., Aug. 19, 1:45 p. m. Interment Salem Cemetery, Black Jack, Mo.

**SHOEMAKER, JAMES E.**—Of Fairgrounds Hotel, entered into rest Mon., Aug. 15, 1938, 9 p. m., dear brother of Mrs. Minnie C. Outley, dear brother-in-law and uncle.
Funeral Thurs., Aug. 18, 1:30 p. m., from Ziegenhein Bros. Chapel, 2623 Cherokee st., to Bellefontaine Cemetery. Mr. Shoemaker was a member of Mound City Council No. 154, National Union and National Association of Postal Clerks, Retired Civil Service Employes.

**SIEBE, HENRY**—Tues., Aug. 16, 1938, 5:20 p. m., beloved husband of Emma Siebe (nee Ostermeier), dear father of Mrs. R. R. McCullough, Mrs. E. G. Scuras, Mrs. B. Gibbons, our dear father-in-law, grandfather and uncle.
Funeral from Leidner Chapel, 2223 St. Louis, Fri., Aug. 19, 2:45 p. m. Interment New Picker Cemetery. Mr. Siebe was a member of Amalgamated Ass'n. Iron, Steel & Tin Plate Workers' Local No. 30.

**SMITH, LOUANNA**—2300 North and South rd., entered into rest Tues., Aug. 16, 1938, beloved wife of I. T. Smith, dear mother of Talmadge Jr. and Mary Francis Smith.
Funeral Thurs., Aug. 18, 2 p. m., from Bauman Bros.' Funeral Home, 2504 Woodson rd., Overland.
Interment English, Ind.

**VALENTINE, MAMIE A.**—Tues., Aug. 16, 1938, 9 p. m., beloved wife of Louis P. Valentine, dear sister of Henry and Joseph Koers, Bertha Kuefer, our dear sister-in-law and aunt, age 51 years.
Funeral from Schumacher Funeral Home, 3013 Meramec, Fri., Aug. 19, 8:30 a. m., to St. Agatha's Church. Interment New SS. Peter and Paul's Cemetery.

**WESTBROOK, CAPT. GEORGE E.**—4065 Humphrey, Tues., Aug. 16, 1938, beloved son of the late Ben F. and Anna Westbrook, dear father of Georgiana Westbrook and Mrs. Donna Heinrich, brother of Mrs. Ben Rung, Mrs. Sebastian Meyer, and Walter Westbrook.
Funeral from Peetz Funeral Home, Lafayette and Longfellow, Fri., Aug. 19, 8:30 a. m., to Holy Family Church, Oakhill ave. and Humphrey. Interment St. Paul's Churchyard. Deceased was a member of St. Louis Fire Department No. 1 and De Andre Council, K. C.

**ZAY, AMELIA (nee Schneider)**—3335A Oregon, Tues., Aug. 16, 1938, 5:15 a. m., beloved wife of John Zay Sr., dear mother of John Jr., Joseph and Emily Zay, Catherine Donovan, daughter of Joseph and Ida Pazmany, sister of Katherine Wanek, our dear mother-in-law, grandmother, sister-in-law, aunt and cousin.
Remains at Witt Bros. Chapel, 2929 S. Jefferson. Funeral Thurs., 3 p. m., to St. Paul's Churchyard. Deceased was a member Vorwaerts Ladies' Singing Society and Saxonia Ladies' Aid Society.

## LOST and FOUND

### Miscellaneous Lost

COIN PURSE—Lost; money, telephone bill; Park car or 18th and Olive; reward. FOrest 9239.

GLASSES—Lost; Union-Delmar, rimless, not in case. Reward. FO. 9826.

KEYS—Lost; bunch; between 3700-3900 Olive; return 3740 Olive.

MONEY—Lost; $27, by P W A worker; near Woodward School; reward. 6141 Colorado.

PURSE—Lost; blue patent; containing lady's wrist watch; reward. GR. 3057.

PURSE—Lost; blue; in alley of 4954 Sutherland; reward. FL. 7716.

### Dogs and Cats Lost

BOSTON BULL—Lost; black and white; perfectly marked; named Buddie; reward; child's pet. HI. 0108. 108 Lake Forest.

BOSTON TERRIER—Lost; name Babe; female; brindle, white spots; has young pups; reward. PArkview 7641W.

BOSTON TERRIER—Lost; black, with white collar and paws; name Bogey; reward. CAbany 8872.

CAT—Lost; yellow Persian; reward; Southampton. FL. 2783.

MINIATURE GERMAN SCHNAUSER—Lost; gray colored; "Mickie"; reward. GR. 0178.

### Jewelry Lost

FRATERNITY PIN—Lost; downtown; initial M. L. M. LAclede 6415 or JEf. 1784

GOLD BRIDGE WORK—Lost; in Reservoir Park; reward. LA. 2571.

RING—Lost; lady's, black onyx, diamond center; Tuesday; reward. PA. 6430.

WRIST WATCH—Lost; lady's, yellow gold; downtown; reward. GA. 7764.

### FOUND

PURSE—Found; in Forest Park. Call EVergreen 9235. 5615 Lotus.

## EDUCATION

### BEAUTY CULTURE

MOLER SYSTEM — The oldest BEAUTY CULTURE SCHOOL in the world; day and evening classes; send for free booklet. 521 Washington. CE. 3581.

MARINELLO beauty culture and body massage taught. Send for catalogue. 4479 Washington. Dept. D. NE. 0600.

### DANCING

DANCING guaranteed, regardless of age. Adams Studio, 4614 Delmar. RO. 8844.

### DRESS DESIGNING

LEARN professional dress designing, dressmaking, pattern drafting, fashion illustration; day or night classes. ST. LOUIS SCHOOL OF DRESS DESIGN. 615 Arcade Bldg. 812 Olive st.

### TRADE SCHOOLS

YOUNG MEN—Get busy right now; learn BARBERING and be placed; day or evening; booklet free. MOLER COLLEGE, 521 Washington. CE. 3581.

## COAL & COKE

GENUINE MOUNT OLIVE
$4 Up
CRAVENS
3935 Duncan JE. 5256

CLEAN 2-Inch LUMP $3 Lds.
NORRIS-WIETERS
4402 CHOUTEAU FR. 2684

LARGE lump or egg, $2.75—Royal Blaze, $3—Sure Heat, $3.50—Marrian, $3.75—clean nut, $2.50—screenings, $2.20—stoker, $2.50—No. 4 stoker $3—10-ton loads. Brown, 1100 St. Ange. CE. 0700.

6-INCH LUMP or egg, $2.75; 3x2, $2.50; screenings, $2.50; Cantine lump, $3.25; egg, $3; 3x1¼, $2.85; screenings, $2.65; Troy, $4.25; Franklin Co., $4.75; loads. Braudis, 4251A Laclede. FR. 6016.

6" LUMP, $2.75 CLEAN COAL
3x2 NUT, $2.50 LOAD LOTS
EAGLE HAULING, 821 Park. CE. 1838.

8-IN. LUMP, $3; Shiloh Valley, $3.50; 2 tons, $7; all grades coal, coke. Wright Coal, 1621 N. 10th. CEntral 5894.

CLEAN Freeburg, 2x3, $2.50, loads. Super Coal Service, RO. 0330. 763 Bayard.

CLEAN lump, egg, $3.50 load. Schoneau, 4108 Page. FR. 0193.

BUY Better coal for less. ABC, 919 Chouteau. CEntral 4636.

FOR QUALITY and prices. Thomas Coal, 2600 N. Garrison. JE. 9663.

**Make sure not to miss today's business opportunities. Read the Business for Sale Ads in the Want Pages of the Post-Dispatch.**

## PUBLIC NOTICES

### BUS TRAVEL

**For All Bus Information**
ALL AMERICAN BUS LINES
DE LUXE MOTOR STAGES
GUARANTEED LOWEST FARES TO
— CHICAGO, $4 — DETROIT, $4.50 —
FREE MEALS EN ROUTE TO
LOS ANGELES, $39.35—NEW YORK, $15
DAY COACHES OR SLEEPER BUSSES
FREE TAXI TO BUS DEPOT
Call or Write
800 N. Broadway **GArfield 3338**

### SEALED PROPOSALS

SEALED PROPOSAL.

The character, amount and conditions of security to guarantee performance of bid or bids submitted by bidders is stated in the proposed contract documents.

No bidder may withdraw his bid for at least 30 days after the scheduled closing time for the receipt of bids.

The maximum funds available for the work herein advertised are: for the Library — $182,080.00; and for the Physical Education and Health Building —$163,472.56 plus an additional $31,846.00 if funds now pending allotment are available.

The owner reserves the right to award a separate contract on each building or a combination contract on both buildings to the lowest and best bidder or bidders, the determination of the Owner as to which is the lowest and best bid shall be final.

The Owner reserves the right to reject any or all bids and—or to waive informalities.

BOARD OF REGENTS of Central Missouri State Teachers College, G. E. Hoover, Secretary.

SEALED PROPOSALS for the erection of a Library Building, and a Physical Education and Health Building at the Central Missouri State Teachers College, Warrensburg, Missouri, Board of Regents, Owner, either separately or a combined proposal for both structures will be received at the offices of the Business Secretary of the College in the City of Warrensburg, Missouri, until 10 o'clock a. m. on the Second day of September, 1938, and then publicly opened and read.

All bids shall be made on the printed forms attached to and made a part of the proposed contract documents. The contract documents may be examined either at the office of the Business Secretary of the College, Warrensburg, Missouri, or at the office of the Architect, Walter Boschen, 517½ Francis street, St. Joseph, Missouri. The said contract documents may be obtained from the Business Secretary or Architect on deposit of the sum of $25.00, this deposit will be refunded to each actual bidder upon return of the contract documents in good condition within a reasonable time after the receipt of bids, and the other deposits, less $10.00 will be refunded upon return of the contract documents within 30 days after the receipt of bids.

SEALED proposals for the erection of a library building at the Northwest Missouri State Teachers' College, Maryville, Mo., board of regents, owner, will be received at the office of the business manager of the college in City of Maryville until 10 o'clock a. m. on the 1st day of September, 1938, and then publicly opened and read.

All bids shall be made on the printed forms attached to and made a part of the proposed contract documents. The contract documents may be examined at the office of the business manager and the architect, Walter Boschen, 517½ Francis st., St. Joseph, Mo., on deposit of the sum of $25. This deposit will be refunded to each actual bidder upon return of the contract documents in good condition within a reasonable time after the receipt of bids, and the other deposits, less $10 will be refunded upon return of the contract documents within 30 days after the receipt of bids.

The character and amount of security to be submitted by bidders is stated in the proposed contract documents.

No bidder may withdraw his bid for at least 30 days after the scheduled closing time for the receipt of bids.

The maximum funds available for the work herein advertised are $129,240.00.

The owner reserves the right to reject any or all bids and to waive informalities.

### BUSINESS PERSONALS

MOTHERS—Employed; play school for children 2-5 yrs. HI. 6358-8340.

### CAMERA EXCHANGE

CAMERAS bought, sold, exchanged. Camera Exchange, 2650 Park. GR. 1769.

ZEISS-CONTAX NO. 2—Sonnar F 2, new, reasonably priced for quick sale. CA. 4500. 6403 Clayton rd.

### SWAPS

WHAT HAVE YOU TO SWAP?
*Something you do not need may be swapped for something you want; articles of all kinds, service, and in fact, everything.*

CORPUS JURIS law books, bookcase for labor near Eureka. Box D-3, P.-D.

SWAP—Filling station and garage; for truck, or sell cheap. 1700 Garrison.

WE SWAP, buy or sell shotguns, rifles, golf clubs, tennis, badminton, tackle, cameras. Expert gunsmith. 2621 Olive st.

## BUSINESS DIRECTORY

### BRICKLAYING & TUCKPOINT'G

TUCKPOINTING—Chimney repairing; water-proofing. Cather, MU. 5582, 5745 Maffitt.

CHIMNEY building, repairing, tuck pointing. Carol, 1070 Hodiamont. PA. 1809J.

### CARPENTERS AND BUILDERS

HOUSE RAISING, reposting, basements waterproofed, brick and cement work; plasterer, carpenter, papering. Griffith, 1517 Leffingwell, FRanklin 4034.

WILL RODGERS — General contractor, building or remodeling planned, estimated and financed. 5432 Vernon. RO. 9969.

CARPENTER—New; repair; terms. Hoevelmann, 4309 Manchester. JE. 4248.

### CARPET CLEANING

FR. 9202. RUGS—Chemically cleaned; ACE CO. 9x12, $1.75; living suite, 2631 Delmar $4.95. Exterminating,$4.95

### CONCRETE & CEMENT WORK

CONCRETE, cement work, reinforced ashpits. Southern, 3248 Pulaski. RI. 2730.

BARTH & BARTH, INC.—Builders; also alterations. 3248 Pulaski. RI. 2730.

CEMENT WORK—All kinds, guaranteed. Proffer, 4224A Botanical. GR. 3394.

CONCRETE floors, walks, steps, basements. J. Laffey, 4662A Easton. RO. 2038.

WILLIAMS, 5458 Vernon. RO. 0923; granitoid, concrete work, waterproofing.

### HARDWOOD FLOORS

SANDING, refinished, installing. Floor Service Co., 3309 Magnolia. LAclede 9919.

### HEATING AND FURNACE REPAIRING

REPAIRING, all makes; parts, used furnaces. Schmidt Bros., 25 years in business, 4371 Laclede. JE. 2906.

### LINOLEUM LAID

LINOLEUM LAID — 15c sq. yd.; expert. Shannon, 1267 Wagner ter. CA. 8792W.

### MISCELLANEOUS NOTICES

MATTRESSES renovated, recovered, remade; satisfaction guaranteed. Janet Bedding Co., PA. 5443. 6946 Pershing.

### PLASTERING

PLASTERING—New, repairing; reasonable. Restle, 4207 Chouteau. JE. 5799.

### REFRIGERATOR SERVICE

REFRIGERATOR, units, motors, expertly serviced; free estimates. ABC, 919 Chouteau. CEntral 4636.

MARTIN Refrigeration Service, all makes, guaranteed. FR. 6660. 3641 Cass.

**For Rooms With Good Board See the Offers in Today's Post-Dispatch Want Ads**

### ROOFING AND SIDING

**August Roofing Special**
**Substantial Saving on a New Roof or Roof Repairs**
August being a slow roofing month, we are substantially reducing our prices to keep our crew of expert workmen intact.
Flat roofs repaired, shingles and siding applied.
We use only Ford Guaranteed Roofing Products.
**HILL-BEHAN**
**Phone PArkview 1000**
Applied Roofing Division
Lumber for Every Purpose

CALL CENTRAL ROOFING AND SIDING CO. FOR LEAKS, REPAIRS OR NEW ROOFS. BIRD & SONS' PRODUCTS USED. 4414 MANCHESTER. JE. 0751.

ANY TYPE roof repaired; new roofs. BARNETT, 1330 Aubert, RO. 3607.

"GUARANTEE TO STOP ALL LEAKS." RENSON, 3825 ST. LOUIS. JE. 5141.

CALL Lois Bros., roofing, tuck pointing, painting. 3429A Caroline. PR. 7159.

### UPHOLSTERING

SLIP covers, upholstering, refinishing. St. Louis Upholstery, 933 Walton. FO. 5047.

### WASHING MACHINE REPAIR

EXPERT service; parts; free estimates. Haemmerle, 911 Franklin. CE. 4176.

REPAIRING—Washers, ironers, vacuums. Guarantee, 1088 Sutter. PA. 0757W.

### WALL PAPER HANGING

PAPERING, cleaning, painting, reasonable. "Decorating Service," 2900 Virginia, HIland 0089.

PAPERING, cleaning, paint washing; reasonable. Hunt, 5057 Kensington. FOrest 7631.

PAPERING, painting, cleaning; work myself. Lotus, 4963 Cote Brilliante. FO. 5300

PAPERING, painting, guaranteed; reasonable. Walsh, 4310 Blair. CE. 9688.

PAPERING—Painting, plastering, cleaning. R. L. Stiff, 5722 Etzel. PA. 2869.

PAPERING, cleaning, steaming; low prices. 3719 Cottage. Clodfelter, JE. 3240.

PAPERING—Painting; carpentry. Saunders, 1517 Leffingwell.

PAPERING, painting, cleaning; reasonable. Hults, 4109 Maryland, NE. 1261.

PAPERING, cleaning, painting; low prices. Dillon, 4751 Beacon. EV. 6569.

PAPERING, painting; first-class work. Robey, 4951 Botanical. PR. 2180.

## PROFESSIONAL

### DANCING

ARCADIA STUDIO—4 private lessons, $5; any hour. 3523 Olive st. JE. 4358.

### DETECTIVES

DETECTIVE MARIAM shadows, investigates, everywhere; licensed. CA. 0776.

### SUPERFLUOUS HAIR REMOVED

PERMANENTLY — 10-needle electrolysis. AIDA MAYHAM, 33 years' experience. 346 N. Euclid. Phone FOrest 6180.

SKILLED 10-needle electrolysis, guaranteed permanent; $3 an hour. FAY CALLEN. 634 Union, at Delmar, FO. 5561.

## EMPLOYMENT WANTED

### SITUATIONS—MEN, BOYS

BOY—Sit.; 18; willing to work, or learn trade. 3699 Olive.

CEMENT FINISHER—Sit.; steps, walks, floors; anything concrete; plastering. JEfferson 6126.

MAN—Sit.; experienced sheet metal furnaces and air conditioning. FR. 2338.

MAN—Sit.; colored; janitor; houseman; cheap; A1 references. FR. 7684.

MAN—Sit.; hauling of any kind; dump truck; cheap. FR. 2831.

SALESMAN—Sit.; young, aggressive; successful experience; foods, tires, feeds, machinery; wide acquaintance and following among dealers and county officials in Middle West and Southwest. Box K-385, Post-Dispatch.

SALESMAN—Sit.; 30; college, employed; selling and collection experience; wants new opportunity. Box K-350, P.-D.

TRUCK DRIVER—Sit.; experienced; know city and suburbs. PR 7873 George.

YOUNG MAN—Sit.; 28; business college graduate; experienced; will consider anything. GR. 2269, ask for Black.

YOUNG MAN—Sit.; with car; needs work; references. Bill, GArfield 3210.

### SITUATIONS—WOMEN, GIRLS

CHRISTIAN GIRL—Sit.; 28; desires companion to lady; no objection to travel; references. Box 335, S. S. Station, Springfield, Mo.

CLERICAL, RECEPTIONIST — Sit.; small salary. FO. 0273, 9-5 p. m.

GIRL—Sit.; experienced office work; factory, restaurant, bakery, grocery. GR. 5075.

GIRL—Sit.; colored; laundry; cleaning; $1.50; carfare; shirts, specialty. RO. 3325.

GIRLS—Sit.; 2, country; general housework; age 18 and 25 years; city references. 7113 Minnesota.

GIRL—Sit.; colored; housework; assist with children. NE. 1416.

HOUSEKEEPER—Sit.; white; middle-aged; small family or elderly lady; no laundry. 6702 Edison, county.

HOUSEKEEPER—Sit.; 38; capable, neat, refined; motherless home. 5718 Terry.

HOUSEKEEPER—Sit.; middle-aged German lady. 4336 Ellenwood av.

LADY—Sit.; doctor's assistant, receptionist; experienced; references. RO. 6549.

LADY—Sit.; washing or cleaning; day or half days. 2641 Eads.

LAUNDRESS—Sit.; bring bundles home; beautifully done; reasonable. JE. 0926.

NURSE—Sit.; private, capable, educated, experienced; some training; full care invalid or children. FO. 0742.

OFFICE GIRL — Sit.; or clerical; high school graduate. Call REpublic 2176.

PRACTICAL NURSE—Sit.; or housekeeper; middle-aged; reliable. PR. 0049.

STENOGRAPHER — Sit.; bookkeeper; knows insurance thoroughly. Box D-231 Post-Dispatch.

STENOGRAPHER—Sit.; 10 years' experience; college education; rapid and accurate. FOrest 8798.

STENOGRAPHER—Sit.; mature; office work; part or full time. FR. 7126.

WAITRESS—Sit.; experienced counter girl, fast. Call FR. 0644.

WOMAN—Sit.; day or week; experienced housework, laundry; dependable. FR. 7869.

WOMAN—Sit.; colored; by day or week; experienced; references. JE. 9582.

WOMAN—Sit.; colored; housework and cooking; experienced. JE. 3594.

WOMAN—Sit.; experienced cleaning of any kind; housework; reference. JE. 1436

WOMAN—Sit.; middle-aged; reliable, honest; any kind work. CEntral 7962.

WOMAN—Sit.; colored; excellent laundress, cleaner; $1.65 day. JE. 1743.

WOMAN—Sit.; colored; allround restaurant cook; day or night. FR. 2774.

WOMAN—Sit.; colored, age 30; southern cook, housework. JE. 6337.

WOMAN—Sit.; care for home during absence; references given. FO. 0273.

## HELP WANTED

### HELP WANTED—MEN, BOYS

*NOTE — Those answering advertisements are cautioned not to enclose original references. Copies serve the purpose and avoid possible loss of valuable originals.*

ACCORDION TEACHER—Hugo Schools, 4505 Olive. RO. 2710.

ACCOUNTANT—Under 30; for executive development; prefer college, $175. BULLETIN ABSTRACT, 1884 Ry. Ex.

BOYS—2; 16-18 years; for drug store; afternoon and evenings. Box D-233, P.-D.

CARPENTER—Or helper; 6552-6556 Tholosan. 6644 Lindenwood.

CARPENTER—On bungalows, framing, finishing; 60c hour. HI. 7800, after 6.

CEMENT BLOCK LAYERS—2, first-class, non-union. Calvin, JE. 7245.

COLLECTOR—With car; time payment experience; $120. HAFFERKAMP EMP., 936 Century Bldg.

FILLING STATION ATTENDANT—27-35; $75. EFFICIENCY, 1210 Syn. Trust.

DRIVER—Steady; experienced; must know Northwest St. Louis and County; otherwise do not apply; state experience, salary expected and phone number. Box D-232, Post-Dispatch.

HAND GROOVERS and turners; experienced. Apply at Missouri Wood Heel Co., 3015 Salena.

HAULERS—Sand, gravel, with 5-ton dump trucks. Call BLack Rock 3061.

MAN—White; porter and dishwasher; experienced. After 1 p. m. 726 Chouteau.

STEAMFITTER—Must be A1. CAbany 8865.

### SALESWORK

*THE positions offered under this classification are selling positions, such as canvassing, soliciting, house-to-house work, etc.*

THE J. R. WATKINS CO. can use 2 men, over 21, for route work; territories established; experience unnecessary; if $22.50 weekly interests you apply 453 N. Boyle any time after 9 a. m.

MEN—2; positively no selling; salary when qualified. Call 2 to 5 p. m. today. Manne Bros., 5615 Delmar.

MEN—4; to pass out samples and take orders; $10 guaranteed salary, plus bonus. After 4 p. m. Room 321, 4 N. 8th.

SODA WATER SALESMEN—To sell a high-grade carbonated mineral water; liberal commission. 2630 Olive.

YOUNG MEN—3, between ages of 21 and 30, neat appearing, with high school education; to fill remaining vacancies in our sales organization; selling experience not necessary; earnings will begin immediately for those selected. See Mr. Banjak, 619 International Office Bldg.

YOUNG MEN—3, for special work; age over 19; neat appearing; can earn $15 per week, plus bonus; apply before 8 a. m., Room 1024, 408 Pine.

### AGENTS WANTED—MEN

BRAND-NEW 25c item; every home buys; make $5 a day. 104 N. Broadway.

### SALESMEN WANTED

APPLIANCE SALESMAN — Experienced; large commissions; out of town. Box D-104, Post-Dispatch.

SALESMEN—Prefer experienced, sale of mechanical window ventilator; to represent a subsidiary of Republic Steel Corp. Give past experience and references. Box J-353, Post-Dispatch.

SALESMEN—3 men over factory age for Rawleigh routes. Large organization. Can earn $30 or more weekly. Steady work. Write Rawleigh's, Dept. MOH-542-113, Freeport, Ill.

SALESMAN—Experienced calling on retail paint stores, or jobbers. State age, experience and qualifications. Box J-252, Post-Dispatch.

SALESMAN — Advertising novelty and souvenir; a new item that will sell in large quantities. Box J-354, Post-Dis.

SALESMAN—With car; to call on fleet owners; must have good record; commission only. NEwstead 0852.

SALESMAN—New and used cars; good opportunity for right man; South Side. Box D-290, Post-Dispatch.

CREW MANAGER—Experienced in selling magazines on club plan. Periodical Publishers, 320 N. Grand.

SHOE SALESMAN—To call on retail dealers; straight commission; nationally known line of men's heavy duty shoes; excellent opportunity for man whose past records proves him capable, aggressive, industrious. See Mr. C. C. Clancy, Hotel Statler, Wednesday and Thursday.

WATER TREATMENT SALESMAN—To represent well-known manufacturers of treatment for boiler water, Diesels, refrigerating systems, etc. Commission, sales co-operation. Reply giving personal and business record. Box J-95, Post-Dis.

YOUR opportunity is unlimited if you are ambitious and willing to work; fall business demands adding 2 salesmen to our organization at once; experience helpful. See Mr. Hirons any afternoon this week after 4 p. m. H. A. & A. T. O'Rourke, 14 S. Central, Clayton.

### CANVASSERS AND SOLICITORS

### HELP WTD.—MEN, WOMEN

**SELL 50 XMAS CARDS $1**
Also Better Cards. FREE Samples. Harrington Card Co., 491 Arcade Bldg.

### HELP WTD.—WOMEN, GIRLS

*NOTE — Those answering advertisements are cautioned not to enclose original references. Copies serve the purpose and avoid possible loss of valuable originals.*

BEAUTY OPERATOR—Downtown following; salary and 60 pct. commission. CH. 8674.

BOOKKEEPER—And stenographer; state experience and salary expected. Box O-259, Post-Dispatch.

COOK—Or couple; allround restaurant work. 2306 Ecoff.

COUPLE —Man farmer; woman cook; references; $85. Box D-306, Post-Dis.

CURTAIN GIRL—Experienced. Apply Acme Laundry, 2912 Easton.

GIRL—White or colored; about 25 years; to help with general housework and plain cooking; fine home; salary $25 a month, room and board; state experience and references in reply. Box K-418, Post-Dispatch.

GIRL—White; not over 35; must live near Wellston, take complete charge, good cooks, go home nights, state age, salary expected; telephone number. Box D-334, Post-Dispatch.

GIRL—White, experienced general housework, no laundry. 7600 Cornell, PArkview 2662.

GIRL—White; housework, cooking; experienced; stay; $5; no laundry. CAbany 3446. 7460 Amherst.

GIRL—White; housework, assist children; $4 week. CA. 4665J. 710 Westgate.

GIRL—20-30; general housework; must like children; stay. MUlberry 5914.

GIRL—General housework; 1 child; good home. 1284 Amherst pl.

GIRL—General work; must cook; $20-$40. Hardy Agency, 5232 Enright.

GIRL—Colored; 2 children; general housework; $20 month. CAbany 4936W.

GIRL — Near 5700 Pershing; care for baby; evenings. PA. 0525W.

GIRL—25-40; general housework; must like children; stay. MU. 3105.

GIRL—White; housework; experienced; stay. 620 Audubon dr., Clayton.

GIRL—Experienced; cook, general work; $20-$50. Maryland Agency, PA. 7444.

GIRL—White; housework; no cooking; $4 week. 747 Syracuse, 2d south. PA. 7462J

GIRL—White; housework, cooking, two children; experienced; stay. PA. 0266.

GIRL—White; housework, 2 children; stay; reference. PA. 2079R.

GIRL—White; over 20; housework; experienced; $6 week. WYdown 1107.

HAND SEWERS—Experienced; must be fast; no beginner; $27 week. Union shop. 1003 Lucas, 5th fl.

LAUNDRY HELP—Bosom press girl; American press; must be experienced and capable of 100 shirts per hour. Box D-230, Post-Dispatch.

LAUNDRY HELP—White, experienced shirt ironer; no other need apply. WE. 2863.

MAID—White; general housework; stay. Sobelman Candy, 5895 Easton.

MAID—30-40; housework, cooking; $6 week. EVergreen 7601.

**Millinery Makers and Trimmers**
Experienced, for downtown department store; state experience and salary expected. Box D-218, Post-Dispatch.

NURSE—Practical; hospital experience; for small country hospital. Box J-351, Post-Dispatch.

OPERATORS—Experienced only; on better silk dresses. D. Werber Dress Co., 5th floor, 808 Washington.

OPERATORS—Experienced on silk dresses. Weinstock Mfg. Vo., 923 Washington.

OPERATORS on better silk dresses. Dorsa Dresses, Inc., 808 Washington.

SECRETARY—East Side industrial corporation executive wants experienced secretary; give full particulars and do not answer unless qualified; good salary. Box O-224, Post-Dispatch.

STENOGRAPHER—Comptometer operator; single; age 24-28; $17-$18 week start. MO. STATE EMP. (no fee), 3000 Locust st.

STENOGRAPHER — Age 24-28; rapid; downtown; $80. REFERENCE ASS'N, 705 Olive. Room 309

WAITRESS—Experienced; do not phone. 4055 Olive st.

WOMAN—35-40, housework, cooking, child; experienced; $25. CA. 6405.

WOMAN—30-35, care of child; stay; $12. 2900 Union bl.

### SALESWORK

SALESGIRLS—17-22; must be neat appearing and have had high school education; steady position to those qualifying. Apply Personnel Director, 8-8:30 a. m. Thursday or Friday, Room 1961 Railway Exchange Bldg.

### SALESWORK

*THE positions offered under this classification are selling positions, such as canvassing, soliciting, house-to-house work, etc.*

LADIES—Sell new small washing machine; washes clothes in 2 minutes; every woman a prospect; retails $3.95; big profit. Out of town people write. Keystone Sales, 3908 Olive, St. Louis.

TWO women, over 35; steady and conscientious, hard workers; want to advance send name, street address and telephone number. Box N-140, P.-D.

WOMEN—2; to contact housewives; no selling; salary when qualified; permanent. Call 7 to 9 p. m. tonight. Manne Bros., 5615 Delmar.

### SALESWOMEN WANTED

SHOW BIGGEST LINE OF 50 FOR $1 CHRISTMAS CARDS
Sell the only line offering name imprinted religious, humorous, business and standard Christmas cards, 50 folders for $1. You make 40c; large, colorful cards; sensational sellers. Also box assortments —25 folders, $1. Profit 50c. Make money fast. Samples free. GENERAL CARD, 400 S. Peoria st., Dept. A-460, Chicago.

SELL STUDIO DESIGNED Personal Christmas cards. Housewife made $250 spare time. Student $450. Also box assortments. FREE samples. THE JOHN A. HERTEL CO., 305 W. Adams, Dept. J-16, Chicago.

### SALESLADIES WANTED

Experienced in selling dresses, lingerie and hosiery, for regular and part time work. Apply immediately to LERNER SHOPS, 816 Olive.

CASH quick. Sell personal Christmas cards —50 for $1—with name. Unequaled variety, quality. Large commissions. Others 25 for $1. Samples free. Nod Art Studios, 5 East 26th, New York.

GET new wardrobe free and earn up to $23 weekly showing gorgeous Hollywood endorsed Fashion Frocks. No canvassing. No investment. Send dress size. FASHION FROCKS, INC., Dept. A-3492, Cincinnati, O.

## BUSINESS OPPORTUNITIES

DISTRICT MANAGER
Large multiple line insurance company has opening for man experienced in accident and health insurance; immediate income from established business. If you have a good past record, write giving details of experience, age, nationality, phone number, address. Box D-224, P.-D.

CAPITAL CONTACTS—Arranged for new and old established firms and corporations; want those seeking help for expansion or increased production purposes. Write fully. Personal Service Bureau, Box 113, Wilmette, Ill.

FOR LEASE — Newly, completely redecorated restaurant, coffee shop, unusual opportunity for responsible party; a good restaurant in demand in this vicinity; immediate posession; must be ready to do business for the Fairmount Race Meet on or before Sept. 1. Fairmount Hotel, Collinsville, Ill.

FOR RENT—Store, equipped for restaurant and ice cream parlor; heat furnished; reasonable rent. 1058 Hamilton. EVergreen 9610.

IF YOU have a business or patent that needs development, see us. Daniel & Ruebel Co., Boatmen's Bank Bldg.

MEAT DEPARTMENT—In fruit, vegetable market; small capital needed. [illegible] Taylor.

OPERATOR—To lease company super station facilities for washing 3 cars, lubricating 2 cars; low rental. Standard products; must have $500 or more. Apply 2704 Brannon.

PATENT—A dime store seller, now being distributed; it's selling; it's a necessity; one-tenth interest $1000; real investment. Need cash now. 6510 Morganford.

TRUCK LINE Wtd.—Operating between St. Louis and Chicago. Am interested in buying for cash. Box J-89. P.-D.

WONDERFUL opportunity for man with $3000 and hardware experience; gasoline concession pays overhead. Box D-3[illegible] Post-Dispatch.

### BUSINESS WANTED

CASH for store stock or fixtures; any amount. Lasky, 6609 Clemens. PA. 0[illegible]

ROOMING HOUSES Wtd. — Have cash buyers. 3828 Westminster. NE. 1[illegible]

### BUSINESS FOR SALE

GROCERY, market, tavern and building; county; $400 weekly; real buy; $4000.
Grocery and market; Goodfellow; $1100.
Grocery and building; Nebraska; $8500.
Grocery and market; county; $1800.
Cafe and building; Highway 66; $6500.
Confectionery; north; bargain; $800.
Confectionery; Park Lane; $1000.
Delicatessen; Clara; $2000.
Delicatessen; McRee; $1000.
Sweet shop; near city; $3000.
Ice cream shop; Manchester; $1200.
Restaurant and buildings; Kingshighway; sales $1500 monthly; $7500.
**E. KUHN REAL ESTATE**
4902 Labadie. ROsedale 4116.

BAKERY, truck and route. 285 Lemay Ferry rd. RI. 7579W.

BARBER SHOP—Modern; 2 chairs; good location; reasonable. FL. 0974.

BEAUTY SHOP—Modern equipment; bargain; terms. 3804 Wyoming.

BUSINESS — Established; 10 years old; will sacrifice. Call after 7 p. m., 5933 Cote Brilliante.

CIGAR STORE—Building; cheap; must sell; $30 week. 2735 Cherokee.

CLEANING SHOP—Established 12 years; doing nice business; must sell; sickness. 2725 Lafayette.

CONFECTIONERY—1 living room, $15-$18 a day; leaving city; sacrifice, $275; a real buy. 2866 S. Jefferson.

CONFECTIONERY — Large, well stocked; good busines; living rooms; reason, other business. 2822 Osage.

CONFECTIONERY—Across from school; living rooms; cheap. 3726 W. Florissant.

CONFECTIONERY—Living quarters; rent $12; good corner. 2528 N. Jefferson.

CONFECTIONERY—Grocery, meats; good corner location; bargain. 3832 Marine.

ELECTRIC SHOP—West; selling and repairing housewold appliances; fully equipped repair shop; rent $15; best offer takes it. Call at once, 5987 Plymouth; no dealers.

FILLING STATION—Tank car to you; on U. S. highway, St. Louis County; 11 year railroad lease; $3800 cash. Box N-299, Post-Dispatch.

FILLING STATION—In County; on busy highway corner. MU. 3971.

GASOLINE STATION AND REPAIR SHOP North; strictly modern pumps; hydraulic hoist and greasing equipment; repair shop; capacity 8 cars; rent $60; price $500, includes hoist and equipment; terms.

COMMERCIAL SALES CO. 722 Chestnut. 10 pt. GA. 0197.

GROCERY—Meat market; good location; reasonable. Win. 1105.

GROCERY AND MARKET—Good location. For information, call EV. 9988.

HOTEL—30 rooms, baths; a real set up. Hotel Bates, Sparta, Ill.

ICE CREAM AND SANDWICH SHOP—Established business; small cash payment; terms. 1490 Hodiamont.

LUNCHROOM—Well equipped; doing good business; sacrifice; terms. JE. 2968.

LUNCHROOM—And confectionery; cheap. 1454 Warren.

MECHANICAL GARAGE—For rent; in industrial location, near Coca-Cola plant, Northwest St. Louis; gasoline pumps in connection. STerling 2211. STerling 2211.

NEWSPAPER ROUTE—East St. Louis; close in; good residential district; all home delivery; cash only. EAst. 9545

PRINTING PLANT—12x18 Kluge, 10x15 jobbers, 26-in. cutter, raised-letter machine, good assortment type; low rent; bargain; established trade. Box D-[illegible] Post-Dispatch.

ROOMING HOUSE—2317 Park; 12 rooms; $200. LAclede 8179.

ROOMING HOUSE—51xx west; 12 rooms; all or partly funished; filled. JE. 0[illegible]

SANDWICH SHOP—Between shows, leaving town. Box K-322, Post-Dis.

SECOND-HAND CLOTHING—Big stock; cheap rent. Box K-352, Post-Dispatch.

SERVICE CAR ROUTE—Delmar; A1 auto repair. 4463 Shaw.

TAVERN and dining room; curb service; modern fixtures; $1500 if sold at once; doing good business. Call WEbster 2[illegible] or PA. 7509.

TAVERN - ROADHOUSE—Give away fixtures, stock and business to party who will buy property, located on Highway 66, in Illinois. Box K-303, Post-Dis.

TAVERN—Living quarters; good volume; white, colored trade; all white now. 142[illegible] Pendleton.

TAVERN—And confectionery; 5 per cent beer. PRospect 9814.

VIC'S BAR-B-Q—4900 Easton av.; the best spot in town. For quick sale call Mrs. Vic, PArkview 1894W.

## ROOMS and BOARD

*ADVERTISEMENTS in this classification will be listed alphabetically by streets after which advertisements with other index words will follow.*

### South

[PE]STALOZZI, 3548A—Room; 1 or 2; good meals; reasonable; convenient.

[SH]ENANDOAH, 3015—Second floor front; private; for 2, $6 each. PR. 6015.

[VIR]GINIA, 3641—Room, board, gentleman or lady; private. LA. 1747.

[R]OOM—Front; young lady employed; meals optional; private home. RI. 3579[illegible]

### West

[...]ETHER, 5333—German cooking; board optional; single or double room.

[...]ATES, 5837 — Lovely room; excellent meals; gentlemen. PA. 2190.

[DE]LMAR, 5321 (Apt. 3)—Large room; south exposure; bath; excellent meals.

[DE]LMAR, 5305—Second east; single, double; excellent meals; reasonable rent.

[...]IGHT, 5315—Single or double room; fine meals; 2 baths; garage.

[KE]NDELL, 4642—Lovely, large, cool rooms; wholesome meals; reasonable.

[...]GE, 5338—Lovely congenial home; excellent meals; girls; $5.50, $6.

[...]E CLUB (4915 West Pine)—Beautiful home; excellent food; $30 to $35 month. RO. 1259.

[R]AYMOND, 5226—Board; 2d floor; home-like surroundings; reasonable.

[VE]RNON, 5591—Lovely room and board for lady; strictly private.

[W]ASHINGTON, 5142—Lovely home; excellent meals; congenial surroundings; $5-$6.

[W]ASHINGTON, 5151 — Beautifully furnished; reasonable; excellent meals.

[W]ASHINGTON, 5380—Front; twin beds; bath; excellent meals; $5-$6; garage.

[W]ATERMAN, 5232—Newly furnished rooms and sunroom; suitable 3 or 4 persons; also large front room; excellent meals; reasonable.

[W]ATERMAN, 59xx—South front; small family; lady employed. CA. 3229J.

[W]EST PINE, 4459—South room with board; for young girl; lovely home; $5.50.

[RO]OM AND BOARD—Private home; baths, rathskeller, twin beds; excellent meals; 5200 west; 2 car lines and bus; $6; girls only. Box O-260, Post-Dis.

[RO]OM—Adjoining bath; meals; private home. 57xx west. FO. 9785.

### ROOMS FOR RENT—CITY

### North

[BE]NTON, 1807—New, clean, single, double; conveniences; gentlemen only.

[C]OLLEGE, 4368A—Desirable single; gentlemen; private; near car and bus.

[DE]STREHAN, 2017—Furnished, 2 rooms in cottage, $15 month; no children.

[L]ABADIE, 3931—Newly furnished front housekeeping suite; owner's modern home.

### Northwest

[L]OTUS, 4923—2 beautiful light housekeeping rooms in private home.

### South

[A]RSENAL, 4332—Desirable room; board optional; private. PR. 7025.

[B]OTANICAL, 3636—Comfortable living room; in-a-dor bed; kitchen; washer.

[...]PPLES PL., 4763—3-room housekeeping; newly decorated; conveniences; reasonable; adults.

[H]UMPHREY, 3838—Comfortable single 2d floor front; small family; lady employed; meals optional. GR. 7567.

[M]cREE, 4335—1, 2 or 3 rooms, kitchen, light, heat, garage; private home.

[R]USSELL, 2161—Large, modern front furnished room; phone, conveniences.

[S]T. VINCENT, 3413A—Two front connecting housekeeping; sink.

[S]IDNEY, 3524 — Single sleeping room; owner's home; breakfast optional.

[S]PRING, 2002 S.—Meals optional; modern home. PR. 3504.

[V]IRGINIA, 4263—Large furnished housekeeping; newly decorated. RI. 2704.

[W]YOMING, 3640A—Real home; gentleman; cars, bus. Call after 6. PR. 72[illegible]

[R]OOM—Front bedroom; no other roomers; board optional; select neighborhood. Riverside 3588J.

[R]OOMS—1 or 2 employed, Carondelet Park; garage; reasonable. RI. 9085R.

### Southwest

[...]BER PL., 4925—South housekeeping; near Tower Grove Park. LAclede 2[illegible]

### West

[A]MHERST PL., 1246 (2d north)—Attractive private home; very reasonable; garage; tiles. PA. 4017J after 6 p. m.

[B]ARTMER, 5583—2 and 3 room apartment suites; complete housekeeping.

[B]ARTMER, 5723—1st floor suite, complete kitchen, refrigeration.

[...]ELT, 1336A—Light housekeeping; couple; in private home.

[...]ELT, 730 (Apt. 1) — Attractive sleeping room; also single. FO. 6799.

[...]ELT, 767—Second north; room, twin beds, couple or gentlemen; reasonable.

[C]ABANNE, 5377—Room for 1 or 2 gentlemen. ROsedale 4191.

[C]ABANNE, 5555—2 cool housekeeping; 1st floor; side entrance; $5; garage.

[D]ELMAR, 4431 — Cool, clean sleeping rooms; north, south exposure; $2.50

[D]ELMAR, 4158—Connecting front, housekeeping; also 1st floor front; washer.

[D]ELMAR, 5224 — Unusually attractive room suite; refrigeration; adults; garage.

[E]NRIGHT, 5848—3d floor front; running water; reasonable.

[E]NRIGHT, 5181—2 large housekeeping; also single; garage; adults.

[E]NRIGHT, 5087—1 room and kitchenette; sink, new refrigerator. washer, $4.5[illegible]

[E]UCLID, 725 N.—Housekeeping sleeping rooms; 1st and 2d floor.

[E]VANS, 4251W—2 half-basement rooms; gas, electric, heat; $5; near school.

[L]INDELL, 4340—Room, kitchenette, [...]idaire, sleeping, twin beds. NE. 0096

[L]INDELL, 4444 — Lovely 2d floor apartment; refrigeration; girls, couple.

[L]INDELL, 4633—Large, southern exposure apartment suite; private bath; $8.

[M]cPHERSON, 4027—Marquette furnished apartments; bedroom and kitchen; refinished throughout.

[M]cPHERSON, 4363—2-3 rooms, nicely furnished; private bath.

[M]APLE, 5006—Light housekeeping; sleeping rooms; cool and convenient.

[M]APLE, 5258—Sleeping, single, neatly furnished; near car, bus; private.

[M]APLE, 5253—1 or 2 large housekeeping; also sleeping; reasonable.

[M]APLE, 5566—2, large, south, housekeeping, first floor, clean, cool; adults.

[M]ARYLAND, 4531—Connecting housekeeping; all conveniences; reasonable.

[M]INERVA, 5084—2-room housekeeping suite; south; range; adults.

[P]AGE, 5735A—Young lady, prvlate, Jewish family; board optional. MU. 5[illegible]

[P]AGE, 5352—Housekeeping, furnished, unfurnished; conveniences; reasonable.

[R]AYMOND, 5028—Attractive front, 2 room suites; refrigeration.

[R]IDGE, 5107—Lady employed; kitchen privileges; convenient location; transportation.

[V]ERNON, 5162—Desirable sleeping; housekeeping; bath; garage.

[V]ERNON, 54xx—Gentleman; private; attractive front; conveniences. RO. 09[illegible]

[V]ERNON, 5549—2 connecting housekeeping; sink, clean. PA. 7348W.

[V]ERNON, 5231 — 3 neatly furnished housekeeping; refrigeration. RO. 23[illegible]

[W]ASHINGTON, 4107—Decorated housekeeping room; kitchenette; phone; cool; $3.

[W]ASHINGTON, 5026—2d floor front; concealed cooking facilities; $5.

[W]ASHINGTON, 5236—Attractive sleeping; convenient; reasonable.

[W]ASHINGTON, 5043—Unfurnished, 3 airy rooms, bath, $20 monthly.

[W]ATERMAN, 5111—2d floor front room; concealed cooking; near bath; $5.

[W]ATERMAN, 5141A—Lovely, south; to bath; gentleman; reasonable.

[W]ESTMINSTER, 4036—Front room, kitchenette; well furnished; sink, fan, front room, kitchen, well furnished. $[illegible] large room, sink, $3.

[W]ESTMINSTER, 4609—Front housekeeping suite; refrigeration; one-room efficiency; quiet.

[W]ESTMINSTER, 3916—1, 2 rooms, kitchenette; clean; reasonable.

[W]EST PINE, 4319—Housekeeping; ing; linens; hot water. $3.50 and $[illegible]

[W]EST PINE, 4465—2-room apartment; private bath and refrigeration.

## SALESWORK

*THE positions offered under this classification are selling positions, such as canvassing, soliciting, house-to-house work, etc.*

LADIES—Sell new small washing machine; washes clothes in 2 minutes; every woman a prospect; retails $3.95; big profit. Out of town people write Keystone Sales, 3968 Olive, St. Louis.

TWO women, over 35; steady and conscientious, hard workers; want to advance send name, street address and telephone number. Box N-140, P.-D.

WOMEN—2; to contact housewives; no selling; salary when qualified; permanent. Call 7 to 9 p. m. tonight. Manne Bros., 5615 Delmar.

## SALESWOMEN WANTED

SHOW BIGGEST LINE OF 50 FOR $1 CHRISTMAS CARDS
Sell the only line offering name imprinted religious, humorous, business and standard Christmas cards, 50 folders for $1. You make 40c; large, colorful cards; sensational sellers. Also box assortments —25 folders, $1. Profit 50c. Make money fast. Samples free. GENERAL CARD, 400 S. Peoria st., Dept. A-460, Chicago.

SELL STUDIO DESIGNED.
Personal Christmas cards. Housewife made $250 spare time. Student $480. Also 7 box assortments. FREE sample offer. THE JOHN A. HERTEL CO., 305 W. Adams, Dept. J-16, Chicago.

SALESLADIES WANTED
Experienced in selling dresses, lingerie and hosiery, for regular and part time work. Apply immediately to LERNER SHOPS, 816 Olive.

CASH quick. Sell personal Christmas cards —50 for $1—with name. Unequalled variety, quality. Large commissions. Others 25 for $1. Samples free. Noel Art Studios, 5 East 26th, New York.

GET new wardrobe free and earn up to $23 weekly showing gorgeous Hollywood endorsed Fashion Frocks. No canvassing. No investment. Send dress size. FASHION FROCKS, INC., Dept. A-3492, Cincinnati, O.

## BUSINESS OPPORTUNITIES

DISTRICT MANAGER
Large multiple line insurance company has opening for man experienced in accident and health insurance; immediate income from established business. If you have a good past record, write giving details of experience, age, nationality, phone number, address. Box D-224, P.-D.

CAPITAL CONTACTS—Arranged for new and old established firms and corporations; want those seeking help for expansion or increased production purposes. Write fully. Personal Service Bureau, Box 113, Wilmette, Ill.

FOR LEASE — Newly, completely redecorated restaurant, coffee shop, unusual opportunity for responsible party; a good restaurant in demand in this vicinity; immediate posession; must be ready to do business for the Fairmount Race Meet on or before Sept. 1. Fairmount Hotel, Collinsville, Ill.

FOR RENT—Store, equipped for restaurant and ice cream parlor; heat furnished; reasonable rent. 1056 Hamilton. EVergreen 9610.

IF YOU have a business or patent that needs development, see us. Daniel & Ruebel Co., Boatmen's Bank Bldg.

MEAT DEPARTMENT—In fruit, vegetable market; small capital needed. [illegible] Taylor.

OPERATOR—To lease company super station facilities for washing 3 cars, lubricating 2 cars; low rental. Standard products; must have $500 or more. Apply 2704 Brannon.

PATENT—A dime store seller, now being distributed; it's selling; it's a necessity; one-tenth interest $1000; real investment. Need cash now. 6510 Morganford.

TRUCK LINE Wtd.—Operating between St. Louis and Chicago. Am interested in buying for cash. Box J-89, P.-D.

WONDERFUL opportunity for man with $3000 and hardware experience; gasoline concession pays overhead. Box D-35, Post-Dispatch.

## BUSINESS WANTED

CASH for store stock or fixtures; any amount. Lasky, 6609 Clemens. PA. 0432.

ROOMING HOUSES Wtd. — Have cash buyers. 3828 Westminster. NE. 1675.

## BUSINESS FOR SALE

GROCERY, market, tavern and building; county; $400 weekly; real buy; $4000.
Grocery and market; Goodfellow; $1100.
Grocery and building; Nebraska; $8500.
Grocery and market; county; $1800.
Cafe and building; Highway 66; $6500.
Confectionery; north; bargain; $800.
Confectionery; Park Lane; $1000.
Delicatessen; Clara; $2000.
Delicatessen; McRee; $1000.
Sweet shop; near city; $3000.
Ice cream shop; Manchester; $1200.
Restaurant and buildings; Kingshighway; sales $1500 monthly; $7500.
E. KUHN REAL ESTATE
4902 Labadie. ROsedale 4116.

BAKERY, truck and route. 285 Lemay Ferry rd. RI. 7579W.

BARBER SHOP—Modern; 2 chairs; good location; reasonable. FL. 0974.

BEAUTY SHOP—Modern equipment; bargain; terms. 3804 Wyoming.

BUSINESS — Established; 10 years old; will sacrifice. Call after 7 p. m., 5933 Cote Brilliante.

CIGAR STORE—Building; cheap; must sell; $30 week. 2735 Cherokee.

CLEANING SHOP—Established 12 years; doing nice business; must sell; sickness. 2725 Lafayette.

CONFECTIONERY—1 living room, $15-$18 a day; leaving city; sacrifice, $275; a real buy. 2866 S. Jefferson.

CONFECTIONERY — Large, well stocked; good busines; living rooms; reason, other business. 2822 Osage.

CONFECTIONERY—Across from school; living rooms; cheap. 3726 W. Florissant.

CONFECTIONERY—Living quarters; rent $12; good corner. 2528 N. Jefferson.

CONFECTIONERY—Grocery, meats; good corner. location; bargain. 3832 Marine.

ELECTRIC SHOP—West; selling and repairing housewold appliances; fully equipped repair shop; rent $15; best offer takes it. Call at once, 5987 Plymouth; no dealers.

FILLING STATION—Tank car to you; on U. S. highway, St. Louis County; $12 year railroad lease; $3800 cash. Box N-299, Post-Dispatch.

FILLING STATION—In County; on busy highway corner. MU. 3971.

GASOLINE STATION AND REPAIR SHOP North; strictly modern pumps; hydraulic hoist and greasing equipment; repair shop; capacity 8 cars; rent $60; price $500, includes hoist and equipment; terms.
COMMERCIAL SALES CO. 10 pt.
722 Chestnut. GA. 0197.

GROCERY—Meat market; good location; reasonable. WIn. 1105.

GROCERY AND MARKET—Good location. For information, call EV. 9988.

HOTEL—30 rooms, baths; a real set up. Hotel Bates, Sparta, Ill.

ICE CREAM AND SANDWICH SHOP—Established business; small cash payment; terms. 1490 Hodiamont.

LUNCHROOM—Well equipped; doing good business; sacrifice; terms. JE. 2966.

LUNCHROOM—And confectionery; cheap. 1454 Warren.

MECHANICAL GARAGE—For rent; in industrial location, near Coca-Cola plant, Northwest St. Louis; gasoline pumps in connection. STerling 2211.

NEWSPAPER ROUTE—East St. Louis; close in; good residential district; all home delivery; cash only. EAst. 9546.

PRINTING PLANT—12x18 Kluge, 10x15 jobbers, 26-in. cutter, raised-letter machine, good assortment type; low rent; bargain; established trade. Box D-99, Post-Dispatch.

ROOMING HOUSE—2317 Park; 12 rooms; $200. LAclede 8179.

ROOMING HOUSE—51xx west; 12 rooms; all or partly funished; filled. JE. 0683.

SANDWICH SHOP—Between shows, leaving town. Box K-322, Post-Dis.

SECOND-HAND CLOTHING—Big stock; cheap rent. Box K-352, Post-Dispatch.

SERVICE CAR ROUTE—Delmar; A1 auto repair. 4463 Shaw.

TAVERN and dining room; curb service; modern fixtures; $1500 if sold at once; doing good business. Call WEbster 2828 or PA. 7509.

TAVERN - ROADHOUSE—Give away fixtures, stock and business to party who will buy property, located on Highway 66, in Illinois. Box K-303, Post-Dis.

TAVERN—Living quarters; good volume; white, colored trade; all white now. 1421 Pendleton.

TAVERN—And confectionery; 5 per cent beer. PRospect 9814.

VIC'S BAR-B-Q—4900 Easton av.; the best spot in town. For quick sale call Mrs. Vic, PArkview 1894W.



# ROOMS and BOARD

*ADVERTISEMENTS in this classification will be listed alphabetically by street, after which advertisements with other leaden words will follow.*

### South

TALOZZI, 3548A—Room; 1 or 2; good meals; reasonable; convenient.

NANDOAH, 3015—Second floor front; private; for 2, $6 each. PR. 6015.

GINIA, 3641—Room, board, gentleman or lady; private. LA. 1747.

OM—Front; young lady employed; meals optional; private home. RI. 3579M

### West

RTMER, 5333—German cooking; board optional; single or double room.

TES, 5837 — Lovely room; excellent meals; gentlemen. PA. 2190.

LMAR, 5321 (Apt. 3)—Large room, south exposure; bath; excellent meals.

LMAR, 5305—Second east; single, double; excellent meals; reasonable rent.

RIGHT, 5215—Single or double room; fine meals; 2 baths; garage.

NDELL, 4642—Lovely, large, cool rooms, wholesome meals; reasonable.

GE, 5338—Lovely congenial home; excellent meals; girls; $5.50, $6.

NE CLUB (4915 West Pine)—Beautiful home; excellent food; $30 to $35 month. RO. 1259.

YMOND, 5226—Board; 2d floor; home-like surroundings; reasonable.

RNON, 5591—Lovely room and board for lady; strictly private.

ASHINGTON, 5142—Lovely home; excellent meals; congenial surroundings; $5-$6.

ASHINGTON, 5151 — Beautifully furnished; reasonable; excellent meals.

ASHINGTON, 5280—Front; twin beds; bath; excellent meals; $5-$6; garage.

ATERMAN, 5232—Newly furnished 2 rooms and sunroom; suitable 3 or 4 persons; also large front room; excellent meals; reasonable.

ATERMAN, 59xx—South front; small family; lady employed. CA. 3229J.

EST PINE, 4459—South room with board; for young girl; lovely home; $5.50.

OOM AND BOARD—Private home; 3 baths, rathskeller, twin beds; excellent meals; 5200 west; 2 car lines and bus; $6; girls only. Box O-260, Post-Dis.

OOM—Adjoining bath; meals; private home. 57xx west. FO. 9785.

## ROOMS FOR RENT—CITY

### North

NTON, 1807—New, clean, single, double; conveniences; gentlemen only.

OLLEGE, 4368A—Desirable single; gentlemen; private; near car and bus.

STREHAN, 2017—Furnished, 2 rooms in cottage, $15 month; no children.

ABADIE, 3931—Newly furnished front housekeeping suite; owner's modern home.

### Northwest

OTUS, 4923—2 beautiful light housekeeping rooms in private home.

### South

RSENAL, 4352—Desirable room; board optional; private. PR. 7025.

OTANICAL, 3636—Comfortable living room; in-a-dor bed; kitchen; washer.

UPPLES PL., 4763—3-room housekeeping; newly decorated; conveniences; reasonable; adults.

UMPHREY, 3838—Comfortable single 2d floor front; small family; lady employed; meals optional. GR. 7567.

cREE, 4335—1, 2 or 3 rooms, kitchen, light, heat, garage; private home.

USSELL, 2161—Large, modern front furnished room; phone, conveniences.

T. VINCENT, 3413A—Two front connecting housekeeping; sink.

IDNEY, 3524 — Single sleeping room, owner's home; breakfast optional.

PRING, 2002 S.—Meals optional; modern home. PR. 3504.

IRGINIA, 4263—Large furnished housekeeping; newly decorated. RI. 2704.

YOMING, 3640A—Real home; gentleman; cars, bus. Call after 6. PR. 7296.

OOM—Front bedroom; no other roomers; board optional; select neighborhood. RIverside 3588J.

OOMS—1 or 2 employed. Carondelet Park; garage; reasonable. RI. 9085R.

### Southwest

ERER PL., 4925—South housekeeping; near Tower Grove Park. LAclede 2615.

### West

AMHERST PL., 1246 (2d north)—Attractive private home; very reasonable; gentiles. PA. 4017J after 6 p. m.

BARTMER, 5583—2 and 3 room apartment suites; complete housekeeping.

BARTMER, 5723—1st floor suite, complete kitchen, refrigeration.

ELT, 1536A—Light housekeeping; for couple; in private home.

ELT, 730 (Apt. 1) — Attractive south room; also single. FO. 6799.

ELT, 767—Second north; room, twin beds, couple or gentlemen; reasonable.

CABANNE, 5377—Room for 1 or 2 gentlemen. ROsedale 4191.

CABANNE, 5555—2 cool housekeeping; 1st floor; side entrance; $5; garage.

DELMAR, 4431 — Cool, clean sleeping rooms; north, south exposure; $2.50 up.

DELMAR, 4158—Connecting front, housekeeping; also 1st floor front; washer.

DELMAR, 5224 — Unusually attractive 2-room suite; refrigeration; adults; garage.

ENRIGHT, 5848—3d floor front; running water; reasonable.

ENRIGHT, 5181—2 large housekeeping; also single; garage; adults.

ENRIGHT, 5087—1 room and kitchenette, sink, new refrigerator, washer, $4.50.

EUCLID, 725 N.—Housekeeping and sleeping rooms; 1st and 2d floor.

EVANS, 4251W—2 half-basement rooms; gas, electric, heat: $5; near schools.

LINDELL, 4340—Room, kitchenette, Frigidaire, sleeping, twin beds. NE. 0096.

LINDELL, 4444 — Lovely 2d floor apartment; refrigeration; girls, couple.

LINDELL, 4633—Large, southern exposure, apartment suite; private bath; $8.

McPHERSON, 4027—Marquette furnished apartments; bedroom and kitchen; refinished throughout.

McPHERSON, 4363—2-3 rooms, nicely furnished; private bath.

MAPLE, 5006—Light housekeeping and sleeping rooms; cool and convenient.

MAPLE, 5258—Sleeping, single, neatly furnished; near car, bus; private.

MAPLE, 5253—1 or 2 large housekeeping; also sleeping; reasonable.

MAPLE, 5566—2, large, south, housekeeping, first floor, clean, cool; adults.

MARYLAND, 4531—Connecting housekeeping; all conveniences; reasonable.

MINERVA, 5084—2-room housekeeping suite; south; range; adults.

PAGE, 5735A—Young lady, prviate, Jewish family; board optional. MU. 5146.

PAGE, 5352—Housekeeping, furnished or unfurnished; conveniences; reasonable.

RAYMOND, 5028—Attractive front, 1 or 2 room suites; refrigeration.

RIDGE, 5107—Lady employed; kitchen privileges; convenient location; rapid transportation.

VERNON, 5162—Desirable sleeping; light housekeeping; bath; garage.

VERNON, 54xx—Gentleman; private; attractive front; conveniences. RO. 0923.

VERNON, 5549—2 connecting housekeeping; sink, clean. PA. 7348W.

VERNON, 5231 — 3 neatly furnished, housekeeping; refrigeration. RO. 2306.

WASHINGTON, 4107—Decorated housekeeping room; kitchenette; phone; linens; cool; $3.

WASHINGTON, 5026—2d floor front; with concealed cooking facilities; $5.

WASHINGTON, 5236—Attractive sleeping; convenient; reasonable.

WASHINGTON, 5043—Unfurnished, 3 light, airy rooms, bath, $20 monthly.

WATERMAN, 5111—2d floor front room; concealed cooking; near bath; $5.

WATERMAN, 5141A—Lovely, south; next to bath; gentleman; reasonable.

WESTMINSTER, 4036—Front room, kitchenette; well furnished; sink, fan, $4; front room, kitchen, well furnished, $3.50; large room, sink, $3.

WESTMINSTER, 4609—Front housekeeping suite; refrigeration; one-room efficiency; quiet.

WESTMINSTER, 3916—1, 2 rooms, kitchenette; clean; reasonable.

WEST PINE, 4319—Housekeeping; sleeping; linens; hot water, $3.50 and $4.

WEST PINE, 4465—2-room apartment; private bath and refrigeration.

## ROOMS FOR RENT—West

WEST PINE, 4323—1-room efficiency; refrigeration; southern exposure.

WEST PINE, 4389—Kitchenette apartment; refrigeration; rent reduced.

EXCELLENT room; board optional; 1, 2 men; references. CAbany 4375W.

ROOMS—Private home; double, single; refined gentlemen or couple. FR. 5190.

ROOM—Private bath, southern exposure; private family; gentleman. FO. 2083.

## ROOMS IN SUBURBS

NATURAL BRIDGE, 8701—2 connecting bedrooms, private bath and entrance; meals obtainable; 2 or 3 gentlemen; business reference required.

## ROOMMATES WANTED AND APARTMENTS SHARED

BUSINESS WOMAN—Share attractive apartment, West End. FO. 9664.

GIRL—To share attractive 4-room apartment. 5370 Delmar, Apt. 8.

LADY—To share flat with lady; very reasonable. PR. 7023.

## CONVALESCENT HOMES

PINE CREST—Private home; aged; low rates. Mrs. Bopp, Ballwin. WAlnut 360.

## SUBURBAN ROOM AND BOARD

GOOD HOME for aged persons, invalids or pensioners; good food; nurse; special rates; bus at door. Victor 25391.

## HOTELS

ALCAZAR HOTEL, 3127 Locust—Special summer rates, 75c day, $3 week; garage

# APARTMENTS

NEIGHBORHOOD GARDENS
1210 N. EIGHTH ST. GA. 1141.
A 2½, 3½ and 4½ balcony apartment with fully equipped kitchen; open courts, wading pool, clubrooms, modern laundries, incinerators; carefully selected tenants; rents include heat, gas, hot water, laundry, electricity; schools and churches nearby; rents from $22.50 up; open daily until 7:30, Sunday until 4.

### Northwest

3 AND 4 ROOMS
5005 Maffitt and 2809 N. Kingshighway; heat, gas and janitor services included. B. H. STOLTMAN R. E. CO., NE. 1091.

MARCUS, 1704—3 and 4 rooms; $25, $35, or weekly.

PALM, 5158—3-room efficiency; includes heat, refrigeration; desirable.

### South

SAUM
Apartment Hotel
1919 S. Grand Bl.
1 TO 5 ROOMS
You can afford to live well at the SAUM with all its conveniences. You will enjoy our air-conditioned dining room and lounge.
Furnished or Unfurnished
REASONABLE PRICE
Seeing Is Believing. Investigate Today.
CAFE AND GARAGE SERVICE

CLEVELAND, 4275—4-6 rooms; garage; refrigeration, janitor; decorate. JE. 0916.

GRAVOIS, 4071—3 or 4 rooms; light, gas, refrigeration, heat carpets and garage.

MARLOWE,—2d floor; 4 rooms; electric, etc.; 1646 S. 39th. LA. 8330.

RUSSELL, 3300-3308—3-4 room apartments; gas, electricity, refrigeration.

SHAW, 3811—Sun parlor, 2 bedrooms, Guth fans, refrigeration, heat, janitor.

### Southwest

HOLLYWOOD APARTMENT.
4984 Chippewa; attractive 4 rooms, with 3 exposures.

### West

APARTMENT—4 rooms; heat, hot water; adults; only $25. FOrest 6834.

BUCKINGHAM CT., 4934—Beautifully decorated, 6, sunroom, 3 bedrooms.

BUCKINGHAM CT., 4924 — Efficiency apartment, with sunroom, very desirable.

BYRON PL., 7555—4-5-6 room apartments, modern; venetian blinds; oil heat; garage, etc.; reasonable rent; open.

5317-23 CABANNE
4 and 5 rooms; see manager, 5317 Cabanne, first floor north.

CABANNE, 5636—6 light, modern rooms; heat, refrigeration and janitor service. E. PAUL SMITH, CEntral 5290.

CABANNE, 5431—6-room efficiency; oil heat; refrigeration; adults. FO. 3414.

5800-12 CLEMENS
6 and 7 rooms; will decorate; rents $50-$57.50. Call manager. PA. 1473.

DELMAR, 6301—5929 McPherson, 6016 Waterman; also offices. PA. 1505.

ENRIGHT, 5838 — 3-room efficiency, attractively decorated; reasonable.

ETHEL, 7310—5 rooms; oil heat; refrigeration; garage; $50. HI. 4690. ST. 1258.

EUCLID, 410 N.—Small efficiency; refrigeration; private bath; $30 up.

GOODFELLOW, 812—1st north; bright 5 rooms; sunparlor; sleeping porch.

HEMAN, 711—2d floor; 4 rooms; screened porch; free refrigeration. H. G. RUPP REALTY CO. CA. 3980.

KINGSBURY, 6034—Six rooms, sunroom; decorated; heat, refrigeration. CA. 6620.

KINGSLAND, 750 — 5 rooms; sunroom; H. G. RUPP REALTY CO. CA. 3980.

KINGSLAND, 504—5 rooms, $52.50. H. G. RUPP REALTY CO. CA. 3980.

McPHERSON, 4441—4 lovely outside rooms, bath; range, refrigeration, light, automatic heat; Cathedral parish.

McPHERSON, 4207A—Modern 5 rooms, 2 bedrooms, refrigeration, $40. JE. 0236.

NORTHWOOD, 6233—1st floor; 7 extremely large rooms (3 real master bedrooms); refrigeration; 2 full tile baths; H. G. RUPP REALTY CO. CA. 3980.

PERSHING, 5355—7 rooms, 3 bedrooms, 2 baths; newly decorated and painted; sitting room; garage. Splendid rent concession to good tenant.
LARNER-DIENER CO., CE. 2965

PERSHING, 5527—5 rooms, modern; heat, refrigeration; good transportation; reasonable.

PERSHING, 6156—Beautiful 4 rooms and sunroom; 2d floor apartment; decorated; reasonable. MAin 1858.

PERSHING, 7238—8 rooms, 2 full baths, 2-family; low rent; September.

SAN BONITA, 6612—4 rooms, sunroom; refrigeration; garage. LANG, HI. 6373.

SHIRLEY DR, 7700-7701 — We have a 1st or 2d floor apartment available; 5 rooms; every modern convenience; newly decorated; good transportation. PA. 7763.

$35 1084 S. Taylor; 3-room, 5-room efficiency, cute, block east Forest Park

TULANE, 7309—6 light, airy rooms; like new; garage. FO. 6545.

UNIVERSITY CITY—7 rooms; fine location; adults. PA. 1366J.

4432 WASHINGTON
Katherine Apartments; furnished and unfurnished; 3 and 4 room efficiencies.

WATERMAN, 5607—7 rooms, sunroom, 2 baths; garage; 1st or 2d floors. CH. 9255.

WATERMAN, 5157—6-8 modern light rooms, 2 baths, convenient. RO. 6955.

WESTGATE, 831—5 rooms, heat, hot water, refrigeration; adults. CH. 5543.

WESTMINSTER, 5769—Unusual, well ventilated 6 rooms, sunroom; bargain; $45.

FOREST PARK
APT. HOTEL
Where every household bill is paid when you pay the rent!
Your only necessary additional expenses are food, clothing and outgoing phone calls. Simplify your budget . . . live at the Forest Park.
4910 West Pine

Make known your want through Post-Dispatch Want Ads and have it filled.

## APARTMENTS FOR RENT FURNISHED OR UNFURNISHED

### South

OPPOSITE RESERVOIR PARK
HUTCHESON ARMS
2107 S. Grand MODERN RESIDENTIAL

GARDENVILLE APARTMENTS
Kingshighway at Bonita; ideal 3-room efficiency; phone. Manager, FL. 2302.

### West

OLIVE, 3729—Newly decorated 3-room efficiency; gas, electric and refrigeration. Low rates. Apply manager.

## APARTMENTS FOR RENT—FURNISHED

### North

BADEN, 730—Furnished 3-room efficiencies, $25, $30. Apply 8116 N. Broadway

### South

GASCONADE, 3467 (Just east of Grand) —Modern bedroom efficiency; rent reasonable.

GRAND, 1505A S. — 3616A Park; 1, 3 rooms; adults. LAclede 7158.

MAGNOLIA, 4105 — Nicely furnished 4-room efficiency, facing Tower Grove Park

NEBRASKA, 2117—2d south, 3 rooms, refrigeration; reasonable; adults.

SHENANDOAH, 3314—2 room, insulated, twin beds; refrigeration, $7.50.

VICTOR, 3500—2 very attractive rooms, refrigeration; good location; reasonable.

### West

SPACIOUS EFFICIENCIES
2 to 4 rooms; delightful, tasteful, furnishings; modern; linens, china, and maid service; also hotel rooms; coffee shop, parking facilities, conveniently near to hospital district, overlooking Forest Park.
PARK MANOR HOTEL, 5560 Pershing.

LOVELY 2 TO 4 ROOMS
New, smart and colorful; everything furnished, including daily maid, linens, silver, glassware, china, kitchen utensils; 24-hour telephone and elevator service; gas, light, refrigeration. 4907 West Pine.

COMMODORE APARTMENTS.
5316 Pershing. RO. 0200. Apartments furnished and unfurnished; switchboard and elevator service; newly decorated.

CABANNE, 5209 — Lovely 2-room apartment, refrigeration, clean; adults.

CATES, 5560—Beautiful furnished 6-room apartment, second floor west.

CLAYTON RD., 6310—Beautiful bedroom apartment; west Forest Park.

HORTON PL., 5934—3 rooms, private bath, separate entrance, $6, garage.

LINDELL, 3912—3-room efficiency; well furnished; refrigeration; $30 a month.

MAPLE, 5552—2 rooms, completely furnished refrigeration.

RAYMOND, 5173—Large apartment, 3 beds, bath, refrigeration, $9; small, $7.

RAYMOND, 5101—Attractive living room, kitchen; refrigeration; all new; couple.

RAYMOND, 5111—Attractive 2-room suite in residence; refrigeration; garage.

WASHINGTON, 5071—2-3-4 rooms, private bath, refrigeration, complete. FO. 1509.

WASHINGTON, 5071—5 basement rooms; private bath; refrigeration, $30.

WEST PINE, 3842—2-room efficiency, electric refrigeration; phone; $7.50-$8.

# FLATS

### North

NEWLY PAPERED.
2220A Montgomery, 4 rms. and bath, $16
2303A Benton, 3 rooms and bath — 14
2209 Salisbury, 6 rooms, bath and furnace — — — — — 25
4748 Vernon, 5 rooms, bath and furnace 18
2013 Palm, 3 rooms and electric— — 11
DUERBECK REALTY CO., 1813 N. Grand

ALICE, 2138—3 rooms; lower flat; bath; furnace, garage; close to O'Fallon Park. Call EV. 0084 or EV. 5033.

BENTON, 2214—3 large rooms, low rent. HI. 6840.

CLARENCE, 3525A—4 rooms, hardwood floors, tile bath, garage, $27.50. E. W. PRANGE & CO. FRanklin 4262.

MAFFITT, 4238A—5 rooms; modern; redecorated; hot-water heat; reasonable.

MALLINCKRODT, 1110A—4 rooms, bath, newly decorated; $18.50.

RED BUD, 4275A—5 rooms, bath, steam heat, garage optional, nice location.

ST. LOUIS, 3848A—4 rooms; nice location; modern; garage; $25.

THIRTEENTH, 2209 N.—4 rooms; newly decorated; $11. CH. 6243.

VON PUHL, 5214—3-room modern flat; rent — — — — $25
STOCK & SON REALTORS EV. 4990 4712 Nat. Bridge

### Northwest

3 MODERN ROOMS
2502 Arlington; hardwood floors, bath and furnace.
B. H. STOLTMAN R. E. CO., NE. 1091.

ASHLAND, 5215—4 rooms; modern; garage; decorated; $30. COlfax 7944J.

ASHLAND, 4752—2 unfurnished, with kitchen, private bath, to employed.

ASHLAND, 5504A—4 rooms; vitrolite bath; large porch; $27.50. HI. 0179.

CLARENCE, 4544A—7 rooms, hardwood floors, hot-water heat. EDW. KEHLENBRINCK RLTY. FR. 4040

EUCLID, 4248A N.—4 rooms, sunroom; hot-water heat; garage; modern.

ROOSEVELT, 5857A — 3 large rooms; strictly modern; screen porch; open.

BLESSED SACRAMENT PARISH.
4943 Warwick; modern; 5 room; $36. DOUGHERTY R. E. CO. CE. 0330.

### South

VENETIAN BLINDS
ULTRA MODERN THROUGHOUT
3659 Alberta; 5 and sunroom— —$42.50
3920 Giles; 4 rooms; air-conditioned $35
4129 Lafayette; 3 and sleeping porch; tile bath and kitchen — — — —$30

CALIFORNIA, 4102—Modern; 3 rooms, dinette; furnace; garage; adults. Open.

CARLSBAD, 6020—4 rooms and large sunroom, tile kitchen and bath, hot-water heat, hardwood floors, garage; adults.

DOVER, 3622—New 5 and 6 room flat; bath, hot-water heat; garage. PR. 0744.

FILLMORE, 3841A (Holly Hills)—Modern 5 rooms; $50; reliable tenant only.

HARTFORD, 3949A—4 rooms, modern, hot-water heat, $25; garage optional.

JUNIATA, 4217—Desirable 4-room flat; garage; reasonable. LAclede 8673.

LAFAYETTE, 4175 — 4 and sunroom, sleeping porch; steam heat; will decorate; $28. DOUGHERTY R. E. CO. CE. 6330.

LOUISIANA 4243A—Modern, 6 rooms, sleeping porch, garage; side drive.

McREE, 4137—2 or 3 nice rooms, bath; heat furnished. See manager; $20-$25. E. PAUL SMITH. CEntral 5290.

MORRISON, 1002—2 nice light rooms, bath; $10. PR. 5990.

NEOSHO, 3224A—5 ideal rooms, single, good location; heat furnished; garage.

OREGON, 2117—5 rooms, bath, redecorated; reasonable.

PENNSYLVANIA, 4127—5 rooms; garage; hot-water heat. RI. 5842R.

ST. VINCENT, 2821A—6 rooms; bath; furnace; $26. KAMP, CHestnut 8342.

THERESA, 1520 S.—Upper 5 rooms; steam heat; all modern; reasonable.

VERMONT, 6128A—4 rooms, bath, furnace, A1 condition; $22.50.

VIRGINIA, 3954—Modern 3-4 room, newly decorated; open.

VIRGINIA, 3330—3 large rooms; modern; adults. GArfield 1146. HIland 3982.

VIRGINIA, 4423—Four rooms, hardwood floors, hot-water heat; $25. CH. 6243.

WITHNELL, 1921A—3 large, light, unfurnished rooms; electric, gas, closets, laundry. LAclede 4039 after 4.

### Southwest

FLATS—3, modern, 5 rooms; garage and sleeping porch; 5048 Bancroft, 4943A Devonshire, 4945A Devonshire; in fine condition.

GOETHE, 5164—5 large; hot-water heat; shower bath; screened porch. RO. 0087.

GOETHE, 5160—5 rooms; downstairs flat; $35 month.

ITASKA, 4928A—3 large rooms, modern screened porch, vacant, Sept. 1.

KINGSHIGHWAY, 5803 S.—5-room efficiency, garage, school, church, bus. RI. 9351.

NAGEL, 5337—4 rooms; built-in tub; papered, painted; furnace; garage.

NEOSHO, 5318A—6 rooms, sunroom, bath, furnace; garage; RI. 9100J.

### West

BARTMER, 6707—5 rooms; decorated; 2 porches; nice yard; stationary tub.

CENTRAL, 1017A (6800 Oakland), — 4 rooms, sun porch; A1 condition.

## FLATS FOR RENT—West

EASTON, 3953A—6 fine rooms, tile bathroom, cement basement; $16.

LAUREL, 1467—5 rooms; garage; furnace; Gentiles only; will decorate, $23.

LAUREL, 936—5 rooms and sunroom; modern; all conveniences.

McPHERSON, 5946 — 6 rooms; garage; near St. Roch's, Washington U. CA. 1683J

OAKVIEW, 1023 (5800 Oakland)—3 large rooms, modern. at Forest Park.

OAKVIEW PL., 1015 (5800 Oakland)—5 large rooms, modern; Forest Park.

PAGE, 3944—6 rooms, bath; furnace; garage; $30. CH. 6243.

PAGE, 5164A—7 rooms, modern; newly decorated.

PAGE, 3824—3 rooms; bath, furnace; garage; first floor, $18.

PERSHING, 6024—6 rooms and sleeping porch; newly decorated.

RIDGE AVENUE, 5117A
6 rooms and bath; completely remodeled; reasonable. RO. 4045.

## FLATS FOR RENT—Furnished

### North

CARTER, 4140W—2 or 3 rooms; bath; heat; hot water; $7-$8 week.

### Northwest

CLARA, 3348A—4 rooms; nicely furnished; live here 24 months, furniture yours; electric refrigerator, radio; garage; also 5522A Wells; 3 rooms. ROsedale 4180.

### South

OHIO, 3814A—5 rooms and bath; furnace; nice location. JEfferson 2494.

# HOUSES

### North

BLAIR, 4304 — 6 rooms, bath, furnace; hardwood floors; $32.50 . CE. 7297.

LEXINGTON, 3828—6 rooms, bath, sleeping porch; hot-water heat; adults.

### Northwest

BUNGALOW—5 rooms; in North Pointe; nice yard; vacant about Sept. 1. MUlberry 6767.

EMERSON, 5344 — Bungalow, 5 rooms; newly decorated; basement, furnace, bath; garage; large yard.

### Southwest

ST. LOUIS HILLS HOME, $75.
6455 Devonshire, 6 rooms, 2 garages.
C. A. BELLER, 4105 S. Grand, RI. 3555.

HAMPTON, 3163—5-room modern bungalow; convenient, $40. FL. 3000.

### West

CABANNE PL., 5909W—10 rooms; very modern residence; garage. HI. 0293.

LEXINGTON, 3923—6 rooms, bath, sleeping porch, hot-water heat; adults.

PERSHING, 5939 — 7 rooms, sleeping porch; garage. CA. 2057 before 12:30.

RIDGE, 5953—7 rooms, hot-water heat, good condition; rent reasonable.

THORNBY, 22—9 large rooms, 2 baths, lavatory, automatic heat; newly reconditioned. E. Paul Smith, CE. 5290.

## HOUSES WANTED

I'VE lived in owner homestead 3 years; he's now "on his feet" and wants it any time to Oct. 15; 3 adults, reputed, for care of property; bungalow, 3 bedrooms, double garage; west of smoke line. Box N-120, Post-Dispatch.

HOUSE OR FLAT Wtd.—North, northwest; 4 rooms, bath; couple, $20. Box K-306, Post-Dispatch.

# SUBURBAN RENTS

### Clayton

DAVIS PL., 8008—Venetian dr.; 6 rooms, newly decorated; 2-car garage; oil heat, no small children. FOr. 7890; open.

FLAT — Lovely 4-room in-a-dor bed, screened porch, block from Shaw park. 214A S. Meramec. RA. 8165.

### Kirkwood

KIRKWOOD RD., 447 N.—4-room duplex, Roloff Dev. Corp. TE. 32334.

LEASE beautiful 7-room modern colonial home in north Kirkwood. ST. 2100.

### Maplewood

STANLEY, 7245A—Modern 4 rooms; sunroom; $27.50. KAMP, CHestnut 8342.

ZEPHYR, 7307—Bungalow. 5 rooms, bath; nice neighborhood; transportation near.

### Richmond Heights

BIG BEND, 1309—4, sunroom, bath, steam heat; garage; $30. ST. 1118.

CLAYTON RD., 6340A—Unusually attractive 6 rooms; garage. HI. 2740.

CLAYTONIA, 1221 — Attractive 6-room flat, garage; $42.50. LANG. HI. 6373.

HARTER, 7543—Modern 5-room brick bungalow; garage; $47.50. CH. 8342.

MOORLAND, 1124 — Attractive 5-room flat, garage; $40. T. L. LANG, HI. 6373.

THOMAS, 7704—3 rooms, tile kitchen, bath, garage; $30, HI, 0293.

### University City

DARTMOUTH, 7140 — 6-room attractive apartment; garage. LANG. HI. 6373.

GANNON, 7734—6 rooms; 3 bedrooms, garage, refrigerator, stove.

PERSHING, 7210—7 rooms, bath, sleeping porch; $90. Call CA. 1399J.

SUBURBAN, 6339—7-room brick; bath; garage; $23. KAMP, CHestnut 8342.

TULANE, 7048A—Vacant Sept. 1, 6 rooms, 3 bedrooms, heated garage; heat and janitor service furnished; $75.

### Webster Groves

WELL LOCATED HOME
555 N. Laclede Station rd., just north Big Bend; 6 nice rooms, 1 bedroom, sleeping porch and bath on 1st floor, 2 bedrooms on second, hot-wateer heat, oil burner; rent $55.
Carl G. Stifel Realty WEb. 2462W FL. 6000

ATALANTA, 824—Modern 5 rooms, sunroom; decorated; garage. KAMP, CHestnut 8342.

FOREST, 642 N.—Modern brick bungalow; 5 rooms first floor; 3 rooms second floor; gas heat; 2-car garage; beautiful lot, 75x314; $75. KAMP, CH. 8342.

## SUBURBAN PROP.—Furnished

### Pine Lawn

BUNGALOW—New, 5 rooms, 2 baths, new furniture; owner. EV. 0486.

## BUSINESS PROPERTY for Rent

### Central

AIR-CONDITIONED OFFICE
Fine office building appointments and service; heat and janitor service; ground floor location; low rental. G. C. Kirn Adv. Sign Co., 2739 Washington.

### North

2730-32 N. GRAND
Two-story and full finished basement; 80x 115 each floor; large display windows; will divide.
AUDREY REALTY CO. MA. 2017.

LARGE 2D AND 3D FLOORS
3107 N. Grand, Speedwa building; heat furnished. ALSO 2d and 3d floor 813-17 Market street.
AUDREY REALTY CO. MA. 2017.

GRAND, 3107 N.—Store; heat furnished. AUDREY REALTY CO. MA. 2017.

### South

AUTO SHOWROOMS AND GARAGES
3657 Gravois; 5621-25 Gravois. Also Twenty-third and Pine, southeast corner, 2-story, fireproof, has ramp.
AUDREY REALTY CO. MA. 2017.

NINTH, 1835 S.—Large corner store; rent $15; front and side entrance.

VIRGINIA, 4403—Large store; 2 rooms and bath; large basement for light manufacturing.

### Southwest

MACKLIND, 4915—Good condition and location; $25. TOWER GROVE BANK & TRUST CO., Grand and Hartford. PR. 5500.

### West

DELMAR, 6640A—5 light, attractive offices for any business. JE. 6863.

EASTON, 3959—Large, modern store; rear rooms; granitoid basement; $20.

EASTON, 6538—Store, suitable for restaurant, tavern or any business, $40.

FACTORY—Also store corner and also 2d story for factory. JE. 6863.

OLIVE, 4439—Store, quarters in rear; heat, hot water furnished. FR. 5252.

### Office Space

PRIVATE OFFICE, $15—DESK, $10 Phone.. 221 Fullerton Bldg., 7th and Pine.

## BUSINESS PROPERTY for Rent

### Suburban

WILL lease part of established store in Maplewood; suitable for clothing, jewelry or other business; attractive proposition; percentage basis if desired. Box D-13, Post-Dispatch.

LARGE STORE (Overland); furniture or any business; will remodel. PA. 1595.

## FOR RENT, FOR COLORED HOUSES, FLATS, ETC.

BELL, 2911—3 rooms— — — —$ 6
3003 Caroline, 3 rooms, toilet — — 10
1814 Chouteau, 3 rooms, bath— — 9
2827 Dickson, 3 rooms, bath — — 15
4064 Enright, 3 rooms, heated — 21
1416 N. 11th, 3 rooms, electric — 7
3024 Hickory, 3 rooms, electric — 12
714 N. Leonard, 2 rooms, toilet — 13
MA. 1195. Room 301, 722 Chestnut. (*)

GLASGOW, 2602—3 rooms, bath; newly decorated; $10. CH.6243. (*)

# REAL ESTATE

## BIDS, PLANS, ESTIMATES

WILL BUILD NEW HOME ON YOUR LOT; FINANCE 100 PER CENT. SUPERIOR, 3743 WEST PINE. JE. 0767.

## REAL ESTATE CARDS

LOANS—INSURANCE—SALES
G. R. & J. H. O'REILLY. MAin 3487.

## REAL ESTATE—EXCHANGE

TRADE CLEAR BUNGALOW
46xx Bessie; strictly modern 5-room bungalow; trade for single or separate entrance, double, north. PArkview 3390.

BUNGALOW—New 5-room brick; garage, stoker, for what? GR. 9255.

## REAL ESTATE—WTD. TO BUY

FOR A QUICK SALE "SEE US"
BRINKOP 3621 S. GRAND LA. 3040

I WILL BUY
Your Property.
PAY HIGHEST CASH PRICES!
Answer in 24 hours. Box H-224, P.-D.

ABSOLUTELY NO LISTINGS, NO COMMISSIONS. I WILL PAY CASH FOR YOUR PROPERTY
Of any description; any location; immediate answer; call any time. JE. 9640. or write 4461 Olive, Apt. 400.

ACTION—Cash paid for any kind of property, regardless of condition. MA. 4182.

OR cash deals quick, call GArfield 3164. CHAUNCEY P. HEATH CO., 818 Chestnut.

WILL PAY CASH IF PRICE SUITS. H. & K., 5316 Natural Bridge. EV. 8093.

# SUBURBAN SALES

SMALL CASH and $32 monthly buys new 5 rooms, 86xx St. Charles rd.; low interest. H. A. Schneider. MU. 6580. EV. 6474.

### Ladue Village

$11,900
MUST SELL
My new 7-room house, recreation room; large grounds; beautifully landscaped; well constructed; priced below cost; will show any time. Owner, REp. 4142.

### Kirkwood

HERE'S MY STORY
I've been transferred, just 3 months after I bought my lovely, practically new, Kirkwood home and put it in pink of condition; 4 bedrooms, 2 baths; also 1st floor lavatory. Living room is about 16x 24; wonderful lot, convenient and desirable residential district. Will take a loss at $14,500. You can get quick action from me. Box D-127, Post-Dis.

BEFORE BUYING SEE US.
We have some outstanding values to offer in homes, county acreage, building sites and investment property. See THE TRUST CO. OF KIRKWOOD. KI. 210

ANGENETTE, 600 (Kirkwood)—New modern 5-room bungalow. HI. 1440.

LIQUIDATING 2 lots Crystal Lake; 2 lots Caronia Park. Kirkwood 742R.

FOR our new list of real values, see THE TRUST CO. OF KIRKWOOD. KI.210

SMALL HOMES—Alice av., Woodlawn pl. Roloff Dev. Corp. TErryhill 32334.

### Ladue Village

$11,900
BARGAIN
My new 7-room house, recreation room; large grounds; beautifully landscaped; well constructed; priced below cost; will show any time. Owner, REp. 4142.

### Maplewood

5 NEW BUNGALOWS
IN MAPLEWOOD
3129 TO 3145 LACLEDE RD.
100% Complete and Modern
All Improvements In and Paid For
OPEN 9 A. M. TO 9 P. M.

### Pine Lawn

Attractive Home, 3723 Manola Av.
6 rooms, one floor arrangement; insulated; hot-water heat; large lot; ideal location; convenient to schools, churches and transportation. Price below market value; will arrange financing. 6600 west on Natural Bridge road, 1 block north. For appointment call MAin 4112.

SARR, 6616—5-room new brick bungalow, tile kitchen and bath, basement garage; $3650, $150 cash, balance monthly like rent. MU. 2836.

### Richmond Heights

D.R.B REALTORS
OWNER TRANSFERRED
MUST SELL
An opportunity for bargain hunters; 6 rooms and sunroom; recently modernized. Owner moved to New York. Must sell quick. Phone Dimmitt-Rickhoff-Bayer, ST. 1314.

10% DOWN, $53.35 TOTAL MONTHLY
7543 Harter; modern 5-room brick bungalow; garage; lot 40x140; on bus line; $5750. KAMP, CHestnut 8342.

### Overland

THORPE, 10247—5-room bungalow; 1 acre ground; fruit trees. WAbash 58W.

### St. John's Station

$3850 & up. See Beautiful Wooded
EMINENCE TERR.
NOW ON DISPLAY
New 5-room bricks; complete, constructed under F H A supervision. Your down payment below $450; your monthly payment less than your present rent, includes taxes, interest, insurance, etc. Financed under F H A 90 per cent or other plan. St. Charles rd. to 8900, 1 north, 1 west. Phone WIn. 1614.

### University City

ELMORE, 8524—5-room brick; different; $4750. Open till 9 p. m. CA. 0854.

HANLEY RD., 1105—New 5-room brick; the last word; $6000. CA. 0854.

### Webster Groves

A LOVELY HOME
IN DESIRABLE ENVIRONMENT
801 Leonard dr. (1 block west of Rock Hill rd. and 2 blocks south of Manchester rd.); practically new; attractive brick bungalow of 5 large, well-arranged rooms; tile walls in bath and kitchen; basement garage; corner lot, 57'x147'; priced to sell; also easy terms.
TOWER GROVE BANK & TRUST CO. Grand and Hartford. PR. 5500.

D.R.B REALTORS
OWNER TRANSFERRED
Must Sell in 10 Days
No reasonable offer, refused; 249 Edgar rd.; 5 rooms and sunroom; large lot; easy terms. Phone Dimmitt-Rickhoff-Bayer, ST. 1314.

EASY BOUGHT BARGAIN
7 rooms, sleeping porch, large lawn; less than $5700; newly financed, 653 Elmwood. WEb. 1783.

TREMBLEY-WILSON R. E. & LOAN CO. Phone RE. 0308 for Webster map and list

CALL WEBSTER GROVES TRUST CO. to buy or rent suburban property.

FOR Webster sales and rentals call FIRST NATIONAL REALTY, RE. 3881.

## BUSINESS PROPERTY FOR SALE

### North

SPRING, 2819 N.—Large garage and parking lot; near ball park. ATwater 730.

## BUNGALOWS—For Sale

### Northwest

OPEN FOR INSPECTION
5964 Astra; new 5-room brick bungalow; all latest modern features; air-conditioned; basement garage.
KNICKMEYER-FLEER, FRanklin 6616.

BUNGALOW—4 rooms, matt brick; modern; steam heat; $150 down, rental terms. MA. 4182.

BUNGALOW—6-room modern; 4900 block Highland; small dow npayment or clear lot. Owner, 4727 Cupples.

FARLIN, 4681—5 rooms; tile bath; excellent condition; near schools, transportation; real bargain. B. A. THOMPSON R. CO. PA. 0141.

LEE, 4664—5 rooms, hardwood floors, furnace, 2-car garage. KNICKMEYER-FLEER. FRanklin 6616.

MODERN BRICK BUNGALOW—$4000
5735 St. Louis; 6 rooms; newly decorated; bargain. KAMP, CHestnut 8342.

### South

SACRIFICE—EASY TERMS
6001 Wanda; 2-story, modern 6 rooms; everything in fine condition; garage; now vacant; key next door west. Be sure to see this; can make very interesting proposition.
TOWER GROVE BANK & TRUST CO., Grand and Hartford. PR. 5500.

CLEVELAND HIGH SCHOOL—6-year-old matt brick bungalow; 5 large rooms; builder's cash-up; only $4200. LA. 4668.

YOU'LL buy this bungalow for $4500 if you see it. 4760 Alma, block from Kingshighway and Gravois; open.

### Southwest

COTTAGE—4 rooms, modern, lot 50x150, $2250. Call owner. HI. 8674.

ENGLISH style bungalow, 4-room brick like new; $3350; terms. PR. 4569.

MIAMI, 5069—Near completion; 5-room bungalow; ideal location; open.

REBER PL., 6257—2-story 5 rooms, bath, furnace; garage; only $3650; easy terms TOWER GROVE BANK AND TRUST CO. Grand and Hartford. PRospect 5500.

JUST THINK OF THIS
5111 Rosa av., 5 rooms and sunroom; nice condition; only $4250. Inspect.
JULIUS S. FEYDT JR. 3521 S. GRAND LA. 3841

### West

4602 LEWIS PL., $3750
Believe it or not, this modern 5-room reconditioned bungalow like new is going for above price and terms. Open until sold. Call FL. 8178 or MA. 4112.

## FLATS, APARTMENTS, FOR SALE

### Northwest

LOOK AT THESE
5619-21 St. Louis; modern 4-family, 4 rooms; 3-car garage; rent $115.
5657-59 St. Louis; modern 4-family, 3 rooms and sunroom; 3-car garage; rent $97.50.
5721 and 5723 Labadie; each 2-family, 5 and 5 rooms, garages; $6950.
3734 St. Louis, 2-family, 5 and 5 rooms, garages; sacrifice.
Above flats can be bought right and on convenient terms.
TOWER GROVE BANK & TRUST CO., Grand and Hartford. PR. 5500.

Four-Family Investment
5130-32 St. Louis; investigate this; will sell at attractive price.
E. W. PRANGE & CO., FRanklin 4262.

ST. LOUIS, 5032—Single 4-5 rooms; bath, furnaces; garage; low price to close estate. Open 2 to 5 p. m. MOUND CITY TRUST. CO. 3600.

### South

FINE INVESTMENT
4236-40 Neosho; modern 12-family apartment, each 4 rooms; everything in first-class condition. See us for full particulars and price.
TOWER GROVE BANK & TRUST CO., Grand and Hartford. PR. 5500.

### Southwest

5024-26 LINDENWOOD
4-family flat; 3 rooms, kitchenette, breakfast room type; 4-car garage; sleeping porches; rent $120 per month; will make terms.
Anderson-Stocke-Buermann Realty Co. MAin 4593. 808 Chestnut st.

### West

LACLEDE, 4157—Furnished income, $140, $5750; $2500 Cash. RO. 4450.

## RESIDENCES FOR SALE

### South

WAVERLY PL., 1749—2¼-story of 12 rooms, 2 baths, steam heat; 2 garages; lot 64x185; bargain at $4450. TOWER GROVE BANK AND TRUST CO. Grand and Hartford. PRospect 5500.

### West

BAYARD, 1242—Nice 5 rooms; decorated like new; $1900; terms. EV. 6440.

## LOTS FOR SALE—VACANT

### South

LOTS—10; on East Court, 1 block west 6417 Gravois; owner. PR. 0218.

### Southwest

COLUMBIA and Hereford, lot 32x225 ft.; bargain. Owner, CHestnut 4206.

## INVESTMENT PROPERTY

TENTH, 1116 N.—Bargain; brick store; 5 rooms; 2 rooms rear; $1000 cash. KAMP, CHestnut 8342.

## FARMS FOR SALE

### Missouri

80 ACRES—Going at only $900 with cow, heifer, brood sow, poultry flock, mare, harness, farming tools included; just 1¼ mile highway and high school town, about 100 miles St. Louis; 20 in cultivation, lots more tillable, nice oats and corn crop this year, estimated 10,000 ft. saw timber, 500 cards wood to cut for profit, 15 peach, 9 apple, 6 plum, 2 cherry trees; 4-room home, drilled well, barn, good 24-ft. poultry house, brooder; possession in 10 days, part down, easy annual terms. New free fall catalog. United Farm Agency, 1104-D Arcade Bldg., St. Louis. CH. 8816.

## TIMBER LANDS

100 ACRES unimproved timber and, joining Camdenton, Mo., ¼ mile from 54 Highway; good road to highway. 1 mile to lake, ½ mile to school, $1050. See or write Edwards Boat Shop, Camdenton, Mo.

# FINANCIAL

## LOANS ON REAL ESTATE

MONEY—'SEE US'—MONEY
Quick Answers CHRISTIAN 3621 S. Grand
Reasonable Rates BRINKOP LA. 3040-41
Interest Rate 4% to 5%
Money to loan on good south or southwest property; 3 or 4 year terms; private parties only. LA. 6648.

## MONEY WANTED

FIRST deed of trust loans; $200 to $1000; 1 year; well secured; paying 7 and 8%. REITZ, 6635 Delmar.

# MUSICAL

## Instruments For Sale

ALL musical instruments; easy terms. STAFFELBACH & DUFFY, 918 Franklin.

## Pianos and Organs For Sale

APARTMENT GRAND PIANO—In good condition; a splendid value at $169.50; open evenings. Wurlitzer's, 1006 Olive.

BABY GRANDS—Spinets, uprights, $35 to $295; we need room. KIESELHORST, 3816 Easton; open evenings.

PIAnos, uprights, $10 to $35. SLOAN'S, 1167 Hodiamont.

BABY GRAND—$90; new; studio spinet, $135. Kemper, 3844 S. Broadway.

BABY GRANDS—Mahogany and walnut, $150 up. Sloan, 1167 Hodiamont.

ESTEY—Small, $50; several Steinway grands. HUNLETH, 516 Locust.

STUDIO UPRIGHT PIANOS—$165; open evenings. Wurlitzer, 1006 Olive.

## RADIO

PHILCO, Motorola, Zenith, auto radios, '38s, 30 pct. off. Ideal, 2138 E. Grand.

## HOUSEHOLD GOODS FOR SALE

QUALITY'S
Super Values
Complete 3-ROOM OUTFIT $119.95
Kitchen—Bedroom—Living Room
QUALITY
FURNITURE CO.
720-726 Franklin
*You can always do better at "Quality" with our easy terms and low prices.*
Open Every Nite to 9

# FOR SALE WANTED

## ANIMALS FOR SALE

SCOTTIE PUPS—Pedigreed; all black, 910 S. Florissant road.

## BICYCLES—MOTOR CYCLES

BICYCLES—Boys' and girls'; practically new; reasonable. 5335 Ridge. FO. 6207.

## BUILDING MATERIAL

### For Sale

WRECKING
4312 Westminster Pl.
Beautiful Interior Woodwork, Windows, Doors, Flooring, Buff Brick, etc. Save Money.
Calvert Wrecking Co.
FR. 9634

BUILDING MATERIAL—ALL KINDS
AALCO 13th and Chouteau. GA. 6655 3130-44 Laclede. NE. 3100

BRICK—Beaumont and Locust; maple flooring. 3308 Chouteau. FR. 8034.

DROP SIDING, flooring, $3.60 100 sq. ft. French doors, $8.50. JEfferson 2020.

## CLOTHING WANTED

WE BUY and sell men's clothing, tools rifles, shotguns, typewriters, Trunks. RICH, 903 Market. CH. 6334

HIGH CASH for men's suits, pants, shoes and ladies' clothing. CAbany 5206; auto calls.

## HORSES AND VEHICLES

CARLOAD HORSES—1 year to 7 years old; will trade for anything. 2216 Biddle.

## MACHINERY FOR SALE

### Farm Machinery

FORDSON—Tractor, just overhauled, new rods, rings, pistons and pins with 14-inch plows, guaranteed A1. Brodhead Motor, 8th and St. Louis, E. St. Louis, Ill.

## MISCELLANEOUS WANTS

ALL kinds of junk wanted; bottles, rags and iron; old stoves. JE. 1177.

WE BUY used sinks, tubs, closets, other plumbing and heating material. Kopman, 2014 Franklin. GA. 8227.

## MISCELLANEOUS FOR SALE

BUILDING MATERIAL—ALL KINDS
AALCO 13th and Chouteau. GA. 6655 3130-44 Laclede. NE. 3100

ALL needs in used iron and pipe. Shanfeld Iron, 16th and Converse. BR. 6831

ANYTHING in used pipe and iron. 130 Tyler. Wolff Pipe & Iron Co. CE. 5150.

CHAIRS—Tables, large quantities; rented. NATIONAL CHAIR, 301 S. 1st. CE. 0166

COT COVERS—Extra heavy, reinforced canvas, 95c. Le Roy Tent Co., 3438 S. Grand

FURNACES, pipe, parts; boilers, radiators, tanks; swings. Alex, 3635 Laclede.

HAMMOCKS—Strong; 12-oz. canvas, with ropes and rings, $1.35. LE ROY TENT CO., 3438 S. GRAND.

OIL BURNER—New; also a few new in-a-dor beds. See manager, 3858 Bamberger.

PLUMBING FIXTURES—5-ft. tub, lavatory, closet outfit, range, boiler and gas heater; good condition; $25 or sepaarte. RE. 1565.

PORCH SASH, $1.50; window and frame, 2-light, $4.99. JE. 2020.

PURE white lead, $9.25 100 lbs.; linseed oil, 75c gal.; turpentine, 40c gal. Mechanics Paint, 715 Franklin.

TARPAULINS — 6x8, heavy waterpoofed; eyelets, $1.95; other sizes, low prices. LE ROY TENT CO., 3438 S. GRAND.

## STORE AND OFFICE FIXTURES

### For Sale

NEW or USED
OFFICE FURNITURE & EQUIPMENT
LARGEST STOCK IN CITY
JORDAN & SCHEID CO.
S. E. Cor. 7th and Market. CE. 4343

DESKS, OFFICE FIXTURES
Bought—Sold—Priced Right. GA. 8533. HOLSTEIN FIXTURES, 1001-03-05 N. 6th

DISPLAY CASE—14 ft.; 2 shelves; double duty; porcelain; with compressor, $550; terms if desired. Fedak Market, 3138 Nebraska.

NEW 4-drawer steel filing cabinets, $11.95 each. Phone GRand 3752.

### Beer Equipment

BAR FIXTURES—New, used; other equipment. A. Wolff, 1026 Market.

FIXTURES ALL KINDS—BARGAINS
HOUSE OF RICKENSOHL, 827 N. 8TH.

## TYPEWRITERS

UNDERWOOD and Royal typewriters; $100 models $33.75; free repairs, free trial; rentals, 3 months, $5. St. Louis T. W. Co., 718 Pine. MAin 1162.

RENT 3 months, $4; all makes, $10 up. Withington, Inc., 203 N. 10th. GA.1665.

RENTALS—3 months, $4. GA. 2242. National Typewriter Co., 1125 Locust.

## WATCHES AND JEWELRY

### Wanted

CASH for old gold, broken jewelry, diamonds. Miller. 920 Pine.

CASH—Old gold, broken jewelry, silver, kodaks, diamonds. Millers, 111 N. 6th.

Try the WANT AD WAY
To Fill
YOUR WANTS QUICKLY
Call MAin 1-1-1-1 for a Post-Dispatch Adtaker

REBUILT HIGH-GRADE USED FURNITURE—CHEAP FOR CASH
*Baby Grand pianos, electric refrigerators and radios, nationally known makes. New furniture at real bargain prices.*
OPEN MONDAY TO 9 P. M.
*The Furniture Bargain Spot of St. Louis*
MISSOURI, 2009 DELMAR
We Sell to Everybody, Every Day

9x12 New Rugs, all colors — — — $1.95
Lino, 5 yards for — — — — — — $1
Quick Meal, table top — — — — $39
9-Piece Dining Set, walnut — — — $22
Carpet Rugs, all kinds, from — — — $5
Mattresses, all new, cotton — — — $2.95
PALLO, 2921 OLIVE OPEN 9 P. M.

CHANCES Are your needs are here—at amazing low prices.
LANGAN-TAYLOR 4914 DELMAR

APEX—Vacuum cleaner, Airway, Ohio, Fedelco. America, General Electric and other famous makes; 100 precision rebuilt cleaners to choose from; all unconditionally guaranteed for 1 year; only $4.97; pay 47c down, 50c weekly; no carrying charge. Star, 3172 S. Grand.

BABY BED—Light maple, and mattress; never used; $10. 3922A Lexington.

BEDROOM-LIVING ROOM suites, $39.75. Kornblum, 4516 Easton. Open evenings.

BREAKFAST—Dinette set; slight railroad damage; $10.50. James, 4453 Easton.

CHIFFOROBE — $8; bedroom set, $24. Pastel, 4366 Manchester.

DINETTE SET—Brand-new, solid maple, 7-piece, only $59; terms. Steiner-Schwartz, 2600 N. 14th.

DINing sets, $25 to $35. SLOAN'S, 1167 Hodiamont.

DINING SET—Beautiful 9-piece burl walnut; A1 condition. RE. 3011.

ELECTRIC RANGE—Hotpoint; must sell; sacrifice. Stanley, 5069 Delmar.

FURNITURE—Used; 1025A Central. ST. 3297.

GAS ranges, $5; bungalows, combinations, $12. 1167 Hodiamont.

GAS range, table top — — $24.50 Kornblum, 4516 Easton.

GAS RANGE—Magic Chef; de luxe; real sacrifice. Stanley, 5069 Delmar.

GAS STOVE—Large Quick Meal; good condition; cheap. RO. 4448.

LIVing suites, $12 to $35. SLOAN'S, 1167 Hodiamont.

OIL STOVES—RANGES
SHERMAN PARK FURN., 5040 EASTON.

RANGES—Hotpoint, G. E., Norge, Westinghouse; brand-new 1937 models; no reasonable offer refused. Christ Hoffmann Sales Co., 5004 N. Broadway. GA. 3683.

REFRIGERATOR—6 ft.; G. E.; like new; also Quick Meal gas range. Call FOrest 1747 after 7 p. m.

RUGS—Room size, $16 to $95; dressers, $6 up; refrigerators, $6; vacuum; year guarantee, $15; complete line of home furnishings. Terms. BEN LANGAN STORAGE, 5201 Delmar, Corner Clarendon.

RUGS—Hundreds of all kinds, all cleaned and sized. AALCO, 3432 Lindell. Open Monday, Wednesday, Friday till 9 p. m.

500 stoves, gas, coal, combination ranges, oil and coal circulators. $12.75 SPECIALTY, 1017 Franklin, 819 Franklin.

VELvette Rugs, Bigelow Sanford Specialty, 1017 Franklin. $7.95

WASHERS—ABC, $6; Apex, $6; Dexter, double tub, $7; Eden, $10; Easy, $15; Maytag, $20. 4119 Gravois.

WASHERS—Coffield, $7; Kenmore, $10; Easy, $15; Maytag, $18. 5022 Easton.

## SEWING MACHINES

RECONDITIONED SINGER—Singer Sewing Machine Co., 408 N. 6th. CH. 3528.

## AUTOMATIC REFRIGERATORS

CROSLEY-KELVINATOR, $5 per mo. Electrolux Co., 3552 Gravois.

FRIGIDAIRE — Kelvinator, Westinghouse, General Electric, Norge, Grunow, Coldspot, others low as $45; floor samples; reconditioned; guaranteed.
GAERTNER ELECTRIC, 3531 N. Grand.

FRIGIDAIRE—Floor samples, etc.; 40 pct. discount; terms. Watson, 2108 E. Grand.

GENERAL ELECTRIC positively sacrificed; must sell. Stanley, 5069 Delmar.

KELVINATORS—New, 1937, up to 40 per cent off; terms. Leaver, 4353 Warne.

NORGE—Westinghouse, etc. '38's; closeouts; 20-30 per cent off. Ideal Radio, 2138 East Grand.

WESTINGHOUSE—Like new; make offer. Hanenkamp's, 910 N. Kingshighway.

## HOUSEHOLD GOODS WANTED

CASH FOR FURNITURE
Mound City, CH. 5394

CASH HIGH PRICES PAID
All kinds home and office furniture.
HORAN, EV. 9414

HIGH CASH PRICES MUST have furniture, stoves, etc. Call FR. 8277

CASH for furniture, rugs, washers, all heaters, stoves. ROsedale 8866.

GOOD PRICES PAID, GARFIELD 4328 Sunday and evenings. CAbany 5294.

LINEN BEDDING—Utensils, chinaware, furniture. What have you? JE. 3692.

USED AUTOMOBILES FOR SALE

# HOWDY NEIGHBOR!

## HOSS TRADIN'S GOING ON AT THE GUARANTY FINANCE CO.

2 FEED YARDS—2936 Locust—Vandeventer & Washington

Bring in your old nag and let's do some swappin'. The Government ain't stopped us yet, so the sale's really goin' full blast.

This one took the Blue Ribbon at the County Fair. A 2-year-old Filly —1936 Plymouth Sedan, sired by Walter C. A registered thoroughbred, $359.

A real Missouri Mule. Answers to the name of Buick. Born 1932. Victoria Coupe. Sound and r'arin' to go. 89 bucks and some good notes.

If she ain't right, we'll give yer money back. 2-year-old Ford V-8 Coach. A darn good family buggy. $289 and some slow payments.

Come on, settlers, bring in your nags. Let's do some swappin'.

A pair of Coaches, Chevies, born 1936. One a blue roan, other a deep bay. Full sisters, out of the best shop in St. Louis. No spavins, curbs or wire cuts. Sellin' 'em sound. Your choice C. I. F. (cashinfist), $356.

A fast pacer—slicker than paw's surrey, when he courted maw. 1936 Olds Sport Coupe, $443.

A good trotter. Broke to sulky. Any kid or woman can handle her. Gentle as a kitten. 1934 Chevrolet Coach, 162 bucks.

1932 Ford V-8 Coupe; 4 good legs; light eater; 2 good eyes. If you want her guaranteed, guarantee her yerself. C. I. F., $99.

GUARANTY FINANCE CO.
2936 Locust — Vandeventer & Washington
JE. 2464 — FR. 8506

## LINDBURG'S

| | Reg. Price | Clearance Price |
|---|---|---|
| '37 Lincoln-Zephyr sedan; rad., htr. | $995 | $795 |
| '37 Lincoln-Zephyr coupe; rad., htr. | 995 | 795 |
| '37 Stude. Pres. sed., overdrive, rad., htr. | 995 | 795 |
| '37 Stude Pres. coupe; heater | 895 | 695 |
| '37 Stude. Dict. 6 coupe; radio | 800 | 595 |
| '37 Packard 8 sedan | 900 | 695 |
| '37 Packard 6 coupe; extra special | 850 | 595 |
| '37 Willys sedan; a buy | 500 | 345 |
| '36 Lincoln-Zephyr | 850 | 595 |
| '36 Pres. 8 sedan; heater | 800 | 495 |
| '36 Nash Amb., very clean, O. D., rad. | 800 | 485 |
| '36 Buick Sedan | 800 | 485 |
| '36 Pontiac trg. sedan; rad., htr. | 800 | 495 |
| '36 Olds 6 touring tudor | 800 | 495 |
| '36 Plymouth trg. sedan; just rec'd | | 365 |
| '36 Ford ½-ton panel | | 195 |

Many Makes, 1934-1933 Models at Clean-Out Prices

**Arthur R. Lindburg, INC.**
Grand and Lindell — JEfferson 8850 — Open Evenings

## USED AUTOMOBILES

Wanted

WE PAY TOP RISING PRICES
Any model; need 1000 cars. We pay off mortgages and give differences.
BENTON AUTO SALES
2819 Gravois — LA. 3006

**100 CARS WANTED**
At once, regardless of price. 1930-38; see me before selling.
**City Motor, 4761 Easton**

MENDENHALL
Buys cars for cash; any make or model; pay high premium for late, clean cars. 2323 Locust. CEntral 8200.

LET US ACT as agent to sell your car. Fine location and cash buyers waiting. Hindman, 4047 Chouteau. JE. 2989.

AUTOS Wtd.—Bring title, get cash. Ost Motor, 3700 S. Kingshighway. FL. 6580

HIGH CASH prices for good used cars. STEINER, 3136 Locust. JE. 2802.

WE PAY MORE CASH AT ONCE
KENNY, 4821 EASTON. FO. 6283.

100 CARS Wtd.—Late models, cash, bring title. Monarch, 718 N. Kingshighway.

HIGH CASH PRICES PAID
KOTTEMAN, 4718 DELMAR. RO. 4709.

For Hire

TRUCKS—For rent without drivers; stake or panel bodies; low rates. GA. 3131.

Cabriolets For Sale

'34 Ford De Luxe Cabriolet; nice clean one. Priced low.
MENDENHALL — 2323 Locust

Coaches For Sale

**Coaches, Trunk Models**

| | |
|---|---|
| '32 Oldsmobile | $145 |
| '33 Ford | 150 |
| '34 Chevrolet | 245 |
| '35 Chevrolet | 325 |
| '36 Ford | 315 |
| '37 Ford | 415 |
| '36 Plymouth | 415 |
| '37 Chevrolet | 525 |

G. M. A. C. Terms to Fit Your Purse
**Hardy Chevrolet**
5616 GRAVOIS at Bates RI. 8030

COACHES WORTH INVESTIGATING
1936 Chevrolet Master Coach
1937 Ford 60 Coach
1935 Plymouth Coach
1934 Plymouth Coach
*Warner-Walsh Chevrolet Co.*
5148 NATURAL BRIDGE

BUICK—'37 Touring Tudor; save. Radio, heater, white walls.
MONARCH 718 N. KINGSHIGHWAY JUST NORTH OF DELMAR

'36 Chevrolet Master 2-Dr. Trg. Bargain $458
S. SIDE BUICK 3654 S. GRAND

'36 Chevrolet Master De Luxe Tudor; really cheap. $395
MENDENHALL 2323 Locust

'37 Chevrolet 2-Dr. Trg. Clean. $538
S. SIDE BUICK 3654 S. GRAND

CHEVROLET—'37 town coach de luxe model; driven 14,800 miles; $450. 6308 Mardel. FL. 6761.

CHEVROLET — '34 coach; Master; easy terms; $195.
WELFARE FINANCE CO., 1029 N. Grand

CHEVROLET—Master coach; trunk; '36; $395; $95 down; 2 years; trade. CENTRAL, 4231 Natural Bridge.

CHEVROLET—'37 touring coach; trunk; beautiful; $495; terms.
FRANKE AUTO SALES, 4811 Delmar.

CHEVROLET—'32 coach; a good one; $145
DOWNTOWN PONTIAC CO., 3333-3500 Washington. FR. 4100.

CHEVROLET—'36 coach, $365; '36 Chevrolet touring coach, $395. 5145 Easton.

CHEVROLET—Coach; late '30; repossessed; sell balance due. 1915 N. 9th.

'37 Chrysler 2-Dr. Trg. Radio, Heater. $598
S. SIDE BUICK 3654 S. GRAND

'36 Dodge 2-Dr. Trg. A Buy. $438
S. SIDE BUICK 3654 S. GRAND

DODGE—'37 de luxe touring coach with built-in heater; unusually clean inside and out; $591.
CHAMBERS MOTOR, 3863 S. Grand.

**1937 FORD TUDOR $395**
See this beautiful car which looks and runs like new at
L. M. STEWART, Inc.
USED CAR BUILDING
3016 LOCUST ST.

Coaches For Sale

DODGE—'35 tudor; new golden beige paint; money-back guarantee; only $345.
DOWNTOWN PONTIAC CO., 3333-3500 Washington. FR. 4100.

'37 Ford Tudor; beautiful blue, and truly a bargain. $425
MENDENHALL 2323 Locust

'37 Ford Tudor Trg., 60 h.-p.; mohair; heater; reconditioned motor. $395
VOGUE Lincoln-Zephyr Distributors 4824 Washington, at Euclid

'37 Ford 85 Tudor; trunk; nice clean car, nice low price. $450
MENDENHALL 2323 Locust

FORD—'32 V-8 with reconditioned motor; car is exceptionally clean and 20,000-mile motor guarantee; $185.
CHAMBERS MOTOR, 3418 S. Kingshighway

'35 Ford Tudor; a nice one; a nice low price. $250
MENDENHALL 2323 Locust

'36 Ford Tudor Trg.; Radio. $348
S. SIDE BUICK 3654 S. GRAND

FORD—'37 de luxe touring tudor; radio; like buying a new car with the famous 20,000-mile motor guarantee; $579.
CHAMBERS MOTOR, 3418 S. Kingshighway

'36 Ford Tudor; radio, late trim and late finish. $350
MENDENHALL 2323 Locust

FORD—1935 touring de luxe coach; like new; $235; $66 down; written guarantee.
**4931-33 EASTON**

'37 Ford Tudor; has radio, white wall tires and heater $485
FREUND Pontiac, 5225 Delmar

FORD—Coach, '38, 85; trunk; practically new; $100 down; 2 years. CENTRAL, 4231 Natural Bridge.

FORD—De luxe coach; '37; 85; trunk; radio; very clean; $100 down; 2 years. CENTRAL, 4231 Natural Bridge.

FORD—'36 tudor; almost new; only $345.
DOWNTOWN PONTIAC CO., 3333-3500 Washington. FR. 4100.

FORD—'36 2 tudors, very clean, priced to sell. 1258 Hodiamont.

FORD—'36 tudor; trunk; perfect condition, repossessed; real bargain. 1915 N. 9th.

GRAHAM—1935 touring coach; new paint, reconditioned throughout; $195, $50 down.
**4931-33 EASTON**

GRAHAM—1935 6; perfect allround; $235; $50 down. 2506 S. Jefferson.

HUDSON-TERRAPLANE — 1938 coach; practically as new auto; must sell to close account; $646; real savings; easy terms.
FRANKE AUTO SALES, 4811 Delmar.

**HUP—HUP—HUP**
1936, 1st series; radio, etc.; guaranteed; $335, $75 down, 2 years balance.
COMMERCIAL, 2506 S. JEFFERSON.

1937 Plymouth touring coach; radio and heater; bargain for quick sale. $545
DOWNTOWN CHEVROLET CO. 2300 OLIVE

PONTIAC—'36; 8; 2-door touring sedan; original throughout; low G. M. A. C. terms; only $475.
DOWNTOWN PONTIAC CO., 3333-3500 Washington. FR. 4100.

PONTIAC—1935 coach; built-in trunk; like new; $75 down; $18 per month; written guarantee.
**4930 EASTON**

PONTIAC—'35 coach; good transportation; terms; $295.
WELFARE FINANCE CO., 1029 N. Grand

PONTIAC—'36 touring; like new; sacrifice. Barney's, 4415 Manchester.

WILLYS—'37 coach, $150; '37 Studebaker coupe, $225; needs some work. 1740 S. 18th. GR. 0550.

Coupes For Sale

COUPES WORTH INVESTIGATING
1936 Chevrolet Standard Coupe
1937 Chevrolet Master Coupe
1935 Chevrolet Master Coupe
1934 Chevrolet Rumble Seat Coupe
1936 Plymouth P2 De Luxe Coupe
1934 Ford Rumble Seat Coupe
1933 Chevrolet Rumble Seat Coupe
*Warner-Walsh Chevrolet Co.*
5148 NATURAL BRIDGE

BUICK—5-passenger coupe; late '31; perfect; sell balance due. 1915 N. 9th.

'37 Chevrolet Master Del. Sport Coupe; white side walls. $495
MENDENHALL 2323 Locust

CHEVROLET—'36 coupe — $395
'36 Plymouth coupe — 375
'33 Buick coupe — 205
G. M. A. C. terms to fit your purse.
HARDY CHEVROLET, 5616 GRAVOIS.

'36 Chevrolet Master De Luxe Sport Coupe; rumble seat. $410
MENDENHALL 2323 Locust

1937 Chevrolet de luxe coupe; driven less than 6000 miles; like new. $545
DOWNTOWN CHEVROLET CO. 2300 OLIVE

USED AUTOMOBILES FOR SALE

# LOOK

## IT'S CLEAN-UP TIME

Come in. Look These Cars Over. Reconditioned Right—Priced Right—Financed Right.

**70 TO CHOOSE FROM! HERE ARE A FEW!**

| | | | |
|---|---|---|---|
| '37 Dodge Trg. Sedan | $585 | '35 Plymouth Trg. Sedan | $375 |
| '37 Chrysler 6 Coupe | 545 | '35 Chev. Sport Sedan | 375 |
| '37 Plymouth Trg. Sedan | 585 | '35 Plymouth Coupe | 295 |
| '36 Buick 41 Trg. Sedan | 585 | '35 Pontiac 6 Coach | 345 |
| '36 Buick 68 Trg. Sedan | 565 | '35 Buick 57 Sedan | 425 |
| '36 Pontiac 8 Sedan | 495 | '34 Buick 5-Pass. Coupe | 335 |
| '36 Olds 8 Trg. Sedan | 545 | '34 Buick 57 Sedan | 335 |
| '36 Olds 6 Coupe | 465 | '34 Pontiac Coach | 275 |
| '36 Pontiac Coupe | 465 | '34 Chev. Coach, 6-w. | 275 |
| '36 Ford Tudor, clean | 365 | '34 Stude. Trg. Sedan | 225 |
| '36 Reo Trg. Sedan | 345 | '31 Pontiac Coach | 145 |
| '36 Hudson Trg. Sedan | 345 | '30 Ford Coupe | 95 |

Open Evenings Until 10 P. M.
2837 N. Grand — TWO LOCATIONS — 4290 Nat. Bridge
**KUHS BUICK CO.**

*Ford*
FACTORY RECONDITIONED MOTORS
INSTALLED IN YOUR CAR
$65 — TERMS AS LOW AS $6 PER MONTH
**ANY FORD DEALER**
METROPOLITAN ST. LOUIS & ST. LOUIS COUNTY

**FINANCE COMPANY'S**
REPOSSESSED BARGAINS

| | |
|---|---|
| '34 Stude. Sedan | $ 69 |
| '33 Pontiac Sedan | 144 |
| '32 Chev. Coupe | 78 |
| '34 Graham Sedan | 99 |
| '33 Ford V-8 Tudor, | 84 |

TERMS—TRADE—CASH
VANDEVENTER & WASHINGTON

**STIVERS OFFERS**

| | |
|---|---|
| '31 OLDS SEDAN | $ 98 |
| '28 CHRYSLER SEDAN | $ 28 |
| '30 FORD COUPE | $ 70 |
| '33 CHEV. CABRIOLET | $198 |
| '30 CHEV. TUDOR | $ 38 |
| **1937 CARS** | |
| '37 FORD TUDOR SEDAN | $398 |
| '37 PLYMOUTH COUPE | $448 |
| '37 WILLYS SEDAN | $378 |
| '37 CHEV. SPORT SEDAN | $498 |
| **1936 CARS** | |
| '36 FORD TUDOR SEDAN | $298 |
| '36 FORD COUPE | $358 |
| '36 PLYMOUTH COUPE | $368 |
| '36 PLYMOUTH FORDOR | $388 |

A LOT FULL OF CARS TO CHOOSE FROM!
**E.M.STIVERS INC.**
3655-57-59-61-63-67-69 OLIVE ST.
COME TO GRAND AND OLIVE
DIRECT FACTORY FORD DEALER

**FINE CLEAN, LATE MODEL USED CARS AT BARGAIN PRICES**
1937 Oldsmobile 6, 4-dr. touring sedan; radio, heat, white wall tires — $677
1936 Pontiac 4-dr. trg. sedan; radio — $495
1936 Dodge 4-dr. trg. sedan; radio — $495
1936 Chevrolet tudor trg. sedan; radio, — $445
WEST SIDE BUICK AUTO CO.
Kingshighway and McPherson
FOrest 0121

**Cadillac — La Salle**

| | |
|---|---|
| '37 Cadillac "60" Trg. Sed., | $1195 |
| '36 Cadillac "70" Trg. Sedan | 995 |
| '35 Cadillac 5-P. Sedan | 595 |
| '37 La Salle Trg. Sedan | 975 |
| '37 La Salle Conv. Coupe | 975 |
| '36 La Salle Trg. Sedan | 645 |
| '36 La Salle Trg. Coupe | 595 |
| '31 La Salle 5-P. Sedan | 150 |

OLIVER CADILLAC
4140 Laclede — 3501 Washington

**6 SPECIALS**
**1934 Fords**
De Luxes
Coupes, Coaches and Cabriolets, and they are in perfect condition $165 UP
Sunset Ford 4035 LINDELL

Coupes For Sale

CHEVROLET—Coupe; '37; like new; $100 down, 2 years; trade. Central, 4231 Natural Bridge.

CHEVROLET—1932; OK car; $138; $40 down, 2 years. Commercial, 2506 S. Jefferson.

CHEVROLET—Late 1932 coupe; rumble; perfect; sell for balance due. 1915 N. 9th

DODGE—'33 Sport Coupe — $195
FREUND Pontiac 5225 DELMAR

DODGE—'33 coupe; $135; easy terms.
WELFARE FINANCE CO., 1029 N. Grand

'37 Ford 85 Coupe; radio. Here's one, clean as a pin. $450
MENDENHALL 2323 Locust

'36 Ford Coupe; original black; radio, heater. $350
MENDENHALL 2323 Locust

FORD—'37 "85" coupe; original throughout; can't be told from new; bargain.
CHAMBERS MOTOR, 3863 S. Grand.

FORDS—2; 1936; $279; $70 down, 2 years balance; guaranteed. Commercial, 2506 S. Jefferson.

OLDS—1936 de luxe coupe; like new; $85 down, $22.50 monthly; written guarantee
**4930 EASTON**

OLDS—1935; a perfect car; rumble; $315, $60 down, 2 years balance. Commercial, 2506 S. Jefferson.

OLDS—Coupe, '35; 6-cylinder; radio, heater; $285. 3507 Gravois.

'36 Packard Coupe; Radio, Heater. $588
S. SIDE BUICK 3654 S. GRAND

PACKARD—'37 5-passenger touring coupe; it's in the original Packard blue; oversized tires and seat covers; priced to sell quick.
CHAMBERS MOTOR, 3418 S. Kingshighway

PLYMOUTH—'35 de luxe coupe; new paint; reconditioned motor; tires good; $325.
CHAMBERS MOTOR, 3863 S. Grand.

PONTIAC—1937 de luxe coupe, can't tell from new; $100 down; $25 monthly; written guarantee.
**4930 EASTON**

TERRAPLANE — '36 coupe; original in every way; only $345.
DOWNTOWN PONTIAC CO., 3333-3500 Washington. FR. 4100.

TERRAPLANE—1934 de luxe coupe; just been reconditioned; rumble seat; very classy; $195; written guarantee.
**4931-33 EASTON**

TERRAPLANE — '36 coupe; original in every way; only $345.
DOWNTOWN PONTIAC CO., 3333-3500 Washington. FR. 4100.

Roadsters For Sale

FORD—1934 roadster; good condition; must sell; $160. 301 S. Kirkwood rd.

'29 PIERCE-ARROW ROADSTER, $65.
HARDY CHEVROLET, 5616 GRAVOIS.

Sedans For Sale

SEDANS WORTH INVESTIGATING

| | |
|---|---|
| 1932 De Soto Sedan | $130 |
| 1930 Dodge Sedan | 75 |
| 1934 Chevrolet Sedan, 6 wheels | 310 |
| 1930 Nash Sedan | 50 |
| 1931 Studebaker Sedan | 85 |

*Warner-Walsh Chevrolet Co.*
5148 NATURAL BRIDGE

BUICK—1936 trg. de luxe sedan; built-in trunk and radio; $95 down, $22.50 monthly; written guarantee.
**4930 EASTON**

Sedans For Sale

**'38 BUICK 81 SEDAN**
Radio, heater; 6-wheel equipment; salesmanager's car; factory warranty; save $363; low carrying charge. Kuhs-Buick, 2837 N. Grand. FR. 2900.

BUICK—1937; like new; $675; $95 down, balance 2 years. 2506 S. Jefferson.

CADILLAC—'36 sedan; Model 60; radio, heater; perfect condition; cost $2300; our price $695; terms.
WELFARE FINANCE CO., 1029 N. Grand

'36 Chevrolet Master De Luxe Town Sedan; trunk. $425
MENDENHALL 2323 Locust

CHEVROLET—'36 master de luxe town sedan; money-back guarantee; low G. M. A. C. terms; full price only $395.
DOWNTOWN PONTIAC CO., 3333-3500 Washington. FR. 4100.

CHEVROLET—'37 sedan; Master de luxe; 4-door; terms; trade; $495.
WELFARE FINANCE CO., 1029 N. Grand

CHEVROLET—1934 Master sedan; runs perfectly; real bargain. 1915 N. 9th.

CHEVROLET—1937 sedan; must sell; will accept small trade. 2925 Sidney.

**1938 CHRYSLER**
Imperial Touring Sedan
SAVE $350
Was $1345, Now $995
This car has been driven by one of the officers of this firm. The car carries our guarantee. Only been used but just a short time. Car on display at
L. M. STEWART, Inc.
USED CAR BUILDING
3016 LOCUST ST.

**1936 CHRYSLER SEDAN**
7-Passenger
$595
This car will have to be seen to be appreciated. Family car, driven by one man. Low mileage. Car on display at
L. M. STEWART, Inc.
USED CAR BUILDING
3016 LOCUST ST.

'36 Chrysler De Luxe Sedan; built-in trunk. Priced below book. $495
MENDENHALL 2323 Locust

CHRYSLER—'37 trg. sedan; beautiful original finish; built-in trunk; sure is a nice, clean car; only $695; written guarantee.
**4931-33 EASTON**

DE SOTO—Sedan, '33; custom model; $195. 3507 Gravois.

DODGE—De luxe sedan, 1938; trunk; practically new; $150 down, 2 years. CENTRAL, 4231 Natural Bridge.

DODGE—'33 de luxe sedan; new paint; good tires, motor and interior; $229.
CHAMBERS MOTOR, 3418 S. Kingshighway

USED AUTOMOBILES FOR SALE

# WEST *Buick* SIDE

Where Better Used Cars Are Sold

'37 Zephyr Sedan, unusually clean; low mileage — $845
'37 Pontiac 6 Bus. Coupe; radio; clean throughout; was $625, now — $565
'37 Chevrolet Master De Luxe Tudor Touring; beautiful condition; was $565, now — $535
'37 Ford Tudor Touring; radio, heater; special color; was $535, now — $495
'36 Olds 8 Tudor Trg.; original finish; beautiful condition — $465
'36 Pontiac 4-Dr. Trg. Sedan; radio; beautiful original finish — $495
'36 Chevrolet Tudor Trg.; original black; radio — $445
'36 Ford Tudor Sedan; a leader; was $335, now — $295
'35 Lafayette Coupe, 6-cyl.; rumble seat; a fine car — $295
'33 Studebaker Convertible Coupe; special paint; beautiful throughout — $275

Open Evenings — JE. 8086 — 2925 LOCUST — BETTER BUY NOW!

Sedans For Sale

**1935 Ford Deluxe Touring Sedan $325**
The condition of this car is like new. Seldom a car of this type is offered for sale at the above price due to the outstanding condition. See this car at
L. M. STEWART, Inc.
USED CAR BUILDING
3016 LOCUST ST.

'38 Ford 60 Tudor-Sedan, driven by J. B. Love. Low mileage—priced right.
**LOVE-JOHNSON**
NATURAL BRIDGE AT UNION

'38 Ford De Luxe Sedan; low mileage; trunk, radio, heater, white side walls. Save over — $200
MENDENHALL 2323 Locust

'37 Ford 5-pass. 85 h.-p. mohair Sedan. Trunk, Philco radio, heater.
VOGUE Lincoln-Zephyr Distributors 4824 Washington, at Euclid

'36 Ford Del. Sedan; radio, trunk; a bargain if there ever was one. $375
MENDENHALL 2323 Locust

FORD—'37 "60" 4-door sedan; heater and de luxe air horns; runs and looks like a new car; $498.
CHAMBERS MOTOR, 3418 S. Kingshighway

FORD—1937 town sedan; terms; trade; $425.
WELFARE FINANCE CO., 1029 N. Grand

FORD—Sedan and coach, 1935; perfect; $265; $65 down, 2 years balance. Commercial, 2506 S. Jefferson.

GRAHAM—1931 sedan; perfect; new tires; repossessed; balance due. 1915 N. 9th.

HUDSON—Sedan, '35; trunk; side mounts; runs perfect; $295. 3507 Gravois.

HUDSON—Sedan, '38; 112 model; same as new; $665. 3507 Gravois.

'35 La Salle Trg. Sedan; Radio, Heater. $468
S. SIDE BUICK 3654 S. GRAND

LA SALLE—1936 perfect; $645; easy terms; trade. Commercial, 2506 S. Jefferson.

**Seven-Passenger Lincoln**
A real bargain for undertaker or service car driver. Excellent condition—priced to sell.
**LOVE-JOHNSON**
NATURAL BRIDGE AT UNION

LINCOLN-ZEPHYR — '36 de luxe 4-door sedan with radio, heater and seat covers; reconditioned throughout; must be seen to be appreciated; buy the used car that is 5 years ahead.
CHAMBERS MOTOR, 3863 S. Grand.

'36 Lincoln-Zephyr Sedan, $195 down, $27.50 per month $595
MONARCH 718 N. KINGSHIGHWAY JUST NORTH OF DELMAR

**1937 NASH AMBASSADOR SEDAN**
6-Cylinder
$595
This car equipped with the sleeping compartment. Just the car to take on your vacation. This type of car is hard to find in the used car field. Hurry!
L. M. STEWART, Inc.
USED CAR BUILDING
3016 LOCUST ST.

NASH—1938 sedan; trunk, radio; like new; must sell to close account $697; terms.
FRANKE AUTO SALES, 4811 Delmar.

**'37 OLDSMOBILE Touring Sedan $695**
Color dark blue. Car has been driven very little. Will be sold with our 100% guarantee. Car on display at
L. M. STEWART, Inc.
USED CAR BUILDING
3016 LOCUST ST.

'33 Olds Sedan; Clean. A Bargain. $218
S. SIDE BUICK 3654 S. GRAND

OLDS—1935 touring sedan de luxe; built-in trunk; $90 down, $20 monthly; written guarantee.
**4930 EASTON**

'36 Olds Trg. Sedan; Very Clean. $518
S. SIDE BUICK 3654 S. GRAND

OLDS—'36 touring; like new; attractive; sacrifice. Barney's, 4415 Manchester.

**1938 Plymouth Demonstrators**
5-Passenger Sedans as Low as
$635
L. M. STEWART, Inc.
USED CAR BUILDING
3016 LOCUST ST.

PLYMOUTH—1936 touring sedan; here is a clean light family car; only $345; terms; written guarantee.
**4931-33 EASTON**

1933 Plymouth sedan; trunk; new paint. $165
DOWNTOWN CHEVROLET CO. 2300 OLIVE

PLYMOUTH—'36, de luxe touring sedan; tires, paint and motor perfect; here is a bargain for someone.
CHAMBERS MOTOR, 3863 S. Grand.

PLYMOUTH—1937 demonstrator; $485; $75 down, 2 years balance. Commercial, 2506 S. Jefferson.

Sedans For Sale

PLYMOUTH—De luxe sedan; trunk; 1937; like new; $100 down, trade. CENTRAL, 4231 Natural Bridge.

'33 Pontiac Sedan; A Buy. $218
S. SIDE BUICK 3654 S. GRAND

PONTIAC—'35, 8; 4-door sedan; new paint; good tires; money-back guarantee. Very special $345.
DOWNTOWN PONTIAC CO., 3333-3500 Washington. FR. 4100.

PONTIAC—'35 8 Four-Door — $345
FREUND Pontiac 5225 DELMAR

PONTIAC—Sedan, '36; 6-cylinder; perfect throughout; $395. 3507 Gravois.

TERRAPLANE—1936, floor sample; $385; $85 down; 2 years balance. Commercial, 2506 S. Jefferson.

'36 Zephyr De Luxe Sedan; radio, heater, white side walls. $595
MENDENHALL 2323 Locust

Touring Cars For Sale

PIERCE—Phaeton, '31; radio; new top; A1, $165. Arsenal at Watson.

Automobiles For Sale—Miscellaneous

| | Price. | Down. |
|---|---|---|
| '37 Plymouth sedan | $395 | $95 |
| '36 Ford sedan | 295 | 65 |
| '35 Graham sedan | 195 | 65 |
| '35 Ford touring | 195 | 65 |

KLINK AUTO, 2213 S. GRAND.

House and Commercial Trailers

TRAILERS—Small, open and closed, for any purpose, $10 up; trailer chassis with brakes, 10-ton, $100. Modern, 1740 S. 18th. GR. 0550.

LOANS ON AUTOMOBILES

**Private Money**
*New Low Cost Plan*
First and Second Mortgage Auto Loans
1928 to 1938 Models—
$5 to $500
PAYMENTS AS LOW AS 25c Week
When You're Tired of Hearing
*Your Car Is Too Old*
*You Owe Too Much*
*You Don't Work Steady*
*Your Credit's No Good*
Then Come and See Us
We Can Make You a Loan Because We Get Our Money From Private People
Refinancing, Payments Reduced
**COMMERCIAL AUTO LOAN CORP.**
3402 LINDELL Open Eves Till 8 P. M.

**ECONOMY "2nd"**
MORTGAGE AUTO LOANS
$15 to $150 in 15 Minutes
Saves the Cost of Refinancing
1st Mortgage Auto Loans
Also $25 to $1000
LOANS MADE IN MO. AND ILL.
GUARANTY FINANCE CO.
2936 LOCUST — JE. 2464

**AUTO LOAN IN 5 MINUTES**
JUST STARTING? SEE US FIRST
CENTRAL AUTO LOAN CORP.
4231 NAT. BRIDGE

SEE Southwest Bank first for $100 & up; bank credit and low rate to earners; year to pay; prompt, polite service. PR. 5200.

USED TRUCKS FOR SALE

**1936 DODGE STATION WAGON**
Excellent condition; low mileage; glass windows; bargain.
TERMS—TRADE.
BERRY MOTOR CAR CO.
CEntral 3131 — 2211 LOCUST

**40 TRUCKS, ALL TYPES**
Chevrolet, Fords, Internationals; '38 to '29 models; hydraulics, gravities, dumps, pickups, panels, stakes. Try to beat our prices. BARNEY'S, 4415 Manchester.

CHEVROLET—'36 hydraulic dump—$465
'36 Chevrolet, stake body — 325
'36 Chevrolet, panel delivery — 395
'36 Ford sedan delivery — 300
'37 Ford sedan delivery — 415
Special G. M. A. C. terms.
HARDY CHEVROLET, 5616 GRAVOIS.

1934 Chevrolet dual wheel chassis and cab; good condition. $195
DOWNTOWN CHEVROLET CO. 2300 OLIVE

CHEVROLET — '32 ½-ton open express; reconditioned throughout; new top, paint; $175.
CHAMBERS MOTOR, 3418 S. Kingshighway

CHEVROLETS—5; 1½-ton, late 1936, hydraulic dump; 34x7 tires. See these; real bargain. 1915 N. 9th st.

CHEVROLET—'31 truck; 1½-ton; long base; duals; open body; $85. 1915 N. 9th

CHEVROLET—'35 hydraulic dump; $265; small repairs. Barney's, 4415 Manchester

**VAN BODY TRUCK**
'37 Dodge 1½-ton dual wheel; almost new; sacrifice for unpaid balance; bargain.
FRANKE AUTO SALES, 4811 DELMAR

USED TRUCKS FOR SALE

**TRUCK Clearance Sale**
THE LARGEST STOCK OF QUALITY RECONDITIONED TRUCKS IN TOWN OFFERED AT GREATLY
**REDUCED PRICES**
JUST LOOK AT THESE VALUES

| | |
|---|---|
| Ford Pickup, 1934; good condition, good tires | $225 |
| IHC Panel, 1935; ¾-ton; reconditioned, refinished | $325 |
| Dodge Panel, 1935; 1½-ton; excellent condition | $300 |
| GMC Dump, 1935; 1½-ton; 2-speed axle; perfect shape | $575 |
| GMC Stake, 1937; 1½-ton; 12-ft. high stake; rebuilt | $625 |
| GMC, 2-t., 1937, long wheelbase, 2-speed-axle, 34x7 duals | $950 |
| GMC, 2-ton, 1938, extra long wheelbase, 8.25x20 duals; like new. | $950 |
| GMC 3-ton tractor, 1937, complete in all details, like new. | $1295 |

40 Others in All Styles and Sizes.
GENERAL MOTORS TRUCK CO.
2640 WASHINGTON — JEff. 0300

**TRUCK SALE**
SAVE $50--$100

| | |
|---|---|
| 1936 Ford ½-Ton Panel | $350 |
| 1937 Dodge ½-Ton Panel | $425 |
| 1934 Chevrolet 157" Dual Chassis and Cab | $200 |
| 1934 Chevrolet 131" Dual Stake | $250 |
| 1931 Chevrolet Long Dual Chassis and Cab | $75 |
| 1935 Chevrolet Long Dual Stake | $250 |

BARFORD CHEV. CO.
5127 Delmar

**Truck Bargains**

| | |
|---|---|
| '29 Ford Panel Body, nice | $ 60 |
| '31 Ford ½-Ton Panel | 75 |
| '32 Chevrolet ½-Ton Panel | 175 |
| '36 Ford 1½ Sht. W. B. duals, | 135 |
| '34 Chevrolet Sedan Delivery | 195 |
| '35 Chevrolet Ice, Coal, duals, | 195 |
| '35 Ford Dump Body, duals | 345 |
| '35 Chev. De Luxe Sed. Delivery | 245 |
| '36 Ford Sedan Delivery | 365 |
| '36 Chevrolet Ice, Coal, duals, | 450 |
| '37 Chevrolet Ice, Coal, duals, | 550 |
| '36 Ford, new motor, new hydraulic Dump, duals | 575 |

MENDENHALL, 2323 Locust St.

WE INVITE YOU TO INSPECT OUR COMPLETE STOCK OF
**USED AND RECONDITIONED TRUCKS**
11 Various Makes and Models—Pickups, Panels, Long and Short Wheelbases.
International Harvester Co., Inc.
2500 N. 9th St. — CH. 6225

PICKUP TRUCKS
'37 Reo, ¾-ton, wing side.
'37 Diamond T, streamlined, ¾-ton.
'34 Chevrolet, ½-ton.
'34 Ford B-4 panel truck.
STAKE TRUCKS
'33 Chevrolet; long wheelbase.
'36 Ford; long wheelbase.
'35 Ford; short wheelbase.
HYDRAULIC DUMPS
'37 Chevrolet, '36 Chevrolet, '35 and '31 Fords, Mack, 1½-ton; will trade.
1740 S. 18th. — GR. 0550.

BRAND-NEW
**CANOPY TOP EXPRESS**
1937 MODEL GMC
PRICED FOR IMMEDIATE SALE
GENERAL MOTORS TRUCK CO.
2640 Washington. — JE. 0300

**1935 Chevrolet Sedan Delivery $275**
This car has been used for very light work, has not been abused in any way. As good as a new one for the purpose. See this car at
L. M. STEWART, Inc.
USED CAR BUILDING
3016 LOCUST ST.

EAGLE—'29 furniture van; cheap. 1379 Cockrell. EVergreen 8354.

'37 Ford ½-ton Pickup. If you are interested in the cleanest one in town, see this.
MENDENHALL — 2323 Locust

FORD—'37, pickup 85, low mileage, runs and looks new. 1258 Hodiamont.

FORD—V8 1½-ton, 1933, long wheelbase, dual tires, stake body; excellent condition, $150 cash. Faust Macaroni Co., 1227 St. Louis.

FORD — '35 sedan delivery; reconditioned motor; terms; $225.
WELFARE FINANCE CO., 1029 N. Grand

FORD—'39 ½-ton panel; runs good; looks fair; $49.
CHAMBERS MOTOR, 3418 S. Kingshighway

SMALL LOAN COMPANIES

**REDUCE YOUR PAYMENTS**

$5 a month, plus interest (see table) repays $100 under Commonwealth's refinancing plan. Simply list all of your bills and let us show you how much we can cut your monthly payments. Anyone who can make the payments shown in the table at the right may apply. Just telephone and we'll do the rest.
2½% Monthly Interest on Unpaid Balance

Compare with Present Payments

| Amount of Loan | Principal Payments of* |
|---|---|
| $50 | $2.50 |
| 100 | 5.00 |
| 200 | 10.00 |
| 300 | 15.00 |

*Based on 20 months.

5—OFFICES—5
SOUTHSIDE—305 DICKMANN Bldg., 3115 S. Grand at Arsenal. LAclede 38[illegible]
UNIVERSITY CITY—6609 DELMAR Blvd., Second Floor. CAbany 13[illegible]
WELLSTON—6200A EASTON Ave., Rm. 2, State Bk. of Wellston Bldg., MU. 47[illegible]
NORTHSIDE—2809 N. GRAND Blvd., near St. Louis Ave. JEfferson 2[illegible]
DOWNTOWN—1024 AMBASSADOR Bldg. 7th & Locust Sts. GArfield 38[illegible]

**Commonwealth Loan Co.**
OVER FIFTY YEARS OF SERVICE

$20 to $300 **LOANS** Without Endorsers

If you can make regular monthly payments, Household Finance invites you to apply for a loan on furniture, car, or note. Up to 20 months to repay. No notary fees charged. 2½% monthly on unpaid balances.

FOUR CONVENIENT OFFICES
909 Ambassador Theatre Building.........7th & Locust Sts..........GArfield 38[illegible]
1951 Railway Exchange, Over Famous Barr......Olive near 7th......CEntral 73[illegible]
404 Missouri Theatre Building..........634 North Grand..........JEfferson 53[illegible]
3548 South Grand..........Cor. Gravois, 3rd Floor..........Phone: GRand 30[illegible]

"Doctor of Family Finances"

**HOUSEHOLD FINANCE CORPORATION**
Tune in EDGAR A. GUEST, Wednesday Evenings, KMOX

**FIRST CHOICE FROM COAST TO COAST**
MORE PEOPLE borrowed from PERSONAL FINANCE COMPANY offices in 1937 than from any other small-loan company in the country. You, too, will appreciate these features at Personal:—
- Loans made without co-signers
- Friends or employers not notified
- Special service when you're in a hurry.

We often make loans to people on just a note with their own
SIGNATURE ONLY.
Main requirement—ability to repay small, regular amounts that you can handle easily.
It's as simple to establish your credit here as opening a "charge account" in a store. Come in — or phone. We'll appreciate your business.
PERSONAL LOANS up to $300

**PERSONAL FINANCE CO.**
Eleventh Year in St. Louis
*6201A Easton Ave. MUlberry 1000
*7370 Manchester Ave. HIland 2828
*215 Frisco Bldg. GArfield 4567
*230 Paul Brown Bldg. GArfield 2125
EAST ST. LOUIS 344 Missouri Ave. EAst 471
*Charges Are 2½% on Unpaid Monthly Balance.

**WELFARE LOAN CO.**
1029 N. GRAND
MANCHESTER Corner MARSHALL — SO. GRAND Corner GRAVOIS

**Why Worry?**
$300 or Less
Waiting for you at Royal Loan Co.
THESE FOUR PLANS AVAILABLE: Loans made on furniture (one room or more — refrigerator, radio, etc.); makers' (one or more signers); signature (you just sign a note); automobile (car need not be paid for).

| | | |
|---|---|---|
| $100 Cash Loan | $6.41 | per month |
| $150 Cash Loan | $9.62 | per month |
| $200 Cash Loan | $12.83 | per month |
| $250 Cash Loan | $16.04 | per month |
| $300 Cash Loan | $19.24 | per month |

No deductions. Above payments include interest. One day service. Call, write or phone.
*Royal Loan Co.*
A ST. LOUIS INSTITUTION
527 Paul Brown Bldg. 818 Olive
Telephone CHestnut 6133.
1400 Olive Street, CHestnut 2614
Free Parking Next Door.

**STATE SUPERVISED LOANS**
$25—$50—$75—$100
$150—$250—$300
No Wage Assignment Required
25 Months to Repay
2½% A MONTH ON UNPAID BALANCE
Phone, Write or Come In
**STATE FINANCE CO.**
305 Central Nat'l Bank Bldg., CH. [illegible]
N. W. Corner 7th and Olive

MONEY TO LOAN

**F. H. A. Repair Loans**
Add to the value, comfort and attractiveness of your home by making those needed repairs or improvements. Monthly repayments. For details call our
Personal Loan Department
**First National Bank In St. Louis**
Broadway—Locust—Olive
Member Federal Deposit Insurance Corporation

## [LO]W-PRICED RAIL BONDS ARE LEADERS

[D]ivisions of Market Partic[ip]ate in a Modest Forward Movement.

[By th]e Associated Press.
[N]EW YORK, Aug. 17.—All di[vision]s of the bond market partici[pate]d in a modest forward move[ment] today with low-priced rails [the] most active and best perform[ing] group.
[A]t the beginning of the final hour [adva]nces of major fractions to [arou]nd two points were shown by [Pocah]ontas Coal 5s, International Tele[phon]e 4½s and 5s, American & For[eig]n Power 5s, St. Paul 5s, Chicago [Gre]at Western 4s, Lehigh Valley [Term]inal 5s, New York Central 4½s [and] Southern Pacific 4½s.
[S]ome issues of Baltimore & Ohio [Rai]lroad, Northern Pacific and [Ut]ility Power and Light were back[wa]rd.
[U.] S. Governments were quiet, [the ...]ds of a point higher to 1-32d [lo]wer. Foreign dollar bonds were [fea]tured by a rise of more than a [poi]nt in Argentine 4s.
[T]he buying pace slowed down to a walk [in] the last hour but earlier gains were [...] maintained, especially in the rail sec[tion].
[E]rie general lien 4s closed ½ higher at [...], and New York Central 5s added [...] to 60. St. Paul 4½s lost 3¼ at 23. [Ce]rtainteed 5½s advanced 2 to 75.

BOND NOTES.
[By] the Associated Press.
[W]ASHINGTON, Aug. 17.—The Inter[state] Commerce Commission today author[ized] the New York, Chicago & St. Louis [(Nick]el Plate) Railroad Co. to issue $15,-[...]000 of promissory notes in exchange [for] an equal amount of promissory notes [...] due Oct. 1.
[The] commission also authorized the [Pitt]sburgh & West Virginia Railway Co. [to] pledge $11,623,000 of its bonds as [coll]ateral security for outstanding notes. [The] Pittsburgh & West Virginia also re[ceive]d permission to issue $250,000 of [prom]issory notes.
[C]HICAGO, Aug. 17. — Commonwealth [Edis]on Co., on Oct. 1 will take another [step] in its program for retiring and re[fund]ing debts of associated companies in [order] to simplify the capital structures [and] reduce interest charges.
[On] that date Public Service Company [of] Northern Illinois will retire $18,876,-[...] of its first and refunding mortgage [...] due in 1956. Funds for redemption [will] be supplied by Edison. The bonds [carr]y a 5 per cent coupon. Edison re[cent]ly sold securities at 3½ per cent.
[Th]e public service bonds will be re[deem]ed at 100 plus accrued interest and a [prem]ium of 10 per cent.
[E]dison now has a $73,000,000 debt [refu]nding program before the Securities [and] Exchange Commission. This includes [...],000,000 of first mortgage bonds and [...],000,000 of debentures. Part of the [proc]eeds will be used to retire $25,000,000 [of] Public Service 5 per cent bonds. Con[sum]mation of this program will leave [outs]tanding about $80,000,000 of public [serv]ice bonds as well as other issues of [Edis]on and subsidiaries. No refunding [prog]ram for these issues has been an[noun]ced.
[N]EW YORK, Aug. 17.—The Interna[tiona]l Telephone & Telegraph Co. has com[plete]d arrangements for meeting the ma[turity] on Jan. 1 of its outstanding 4½ [per c]ent convertible debentures.
[Un]der the terms of the agreement, which [has b]een filed with the Securities and Ex[chang]e Commission, a group of banks has [agree]d to extend the company's outstand[ing b]ank loans in the amount of $9,269,-[...] and, in addition to advance an [amou]nt up to $3,000,000, as the corpora[tion] may need, toward retirement of the [deben]tures.
[Th]e banks are J. P. Morgan & Co., Na[tiona]l City Bank, First National Bank, [Guar]anty Trust Co. and Bankers Trust Co. [The] debentures to be retired total around [...]500,000, the bulk of which had been [...]d by International Telephone previ[ously].
[N]EW YORK, Aug. 17.—T. H. Barton, [pres]ident of Lion Oil Refining Co., an[nounc]ed today, the completion of a deferred [loan] of $3,200,000 with Central Hanover [Bank] & Trust Co. of New York, to pro[vide] additional working capital and funds [for c]ompletion of a development in the [...] (Ark.) oil field. Present plans call [for t]wo years of drilling.

## FOREIGN EXCHANGE

[By th]e Associated Press.
[N]EW YORK, Aug. 17.—The foreign [exch]ange market was a little steadier [toda]y, with news that the demand for gold [in] London open market was subsiding. [T]he British pound sterling was off ⅛ [of a] cent at noon and the French franc [was] down .00⅛ of a cent. Belgian belgas [and] Swiss francs were unchanged, while [Net]herlands guilders advanced .02 of a [cent].
[A]t mid-afternoon the British pound [was] down 3-16 of a cent at $4.88 1-16. [The] French franc was off .00⅛ of a cent [at] 2.77⅛ cents.
[N]EW YORK, Aug. 17.—Foreign ex[cha]nge noon rates follow. Great Britain in [doll]ars, others in cents. Great Britain [4.88]⅛; 60-day bills 4.87⅝; Canada, Mon[trea]l in New York 99.57 13-16; New York [in] Montreal 100.42 3-16; Belgium 16.83; [Czec]hoslovakia 3.45½; Denmark 21.79; [Finl]and 2.17; France 2.72⅞; Germany [...] benevolent 19.95, travel 22.45; [Gree]ce .90; Hungary 19.85; Italy 5.26¼; [Jugo]slavia 2.34; Netherlands 54.65; Nor[way] 24.53; Poland 18.87; Portugal 4.43; [Rum]ania .75; Spain unquoted; Sweden [25.1]7; Switzerland 22.91; Argentina [...]n; Brazil (free) 5.90n; Mexico City [...]n; Japan 28.46; Hongkong 30.56; [Sh]anghai 16.85.
[R]ates in spot cables unless otherwise [st]ated.
[n]—Nominal.
[P]ARIS, Aug. 17.—United States dollars [wer]e quoted at 36.67 francs (1.727 cents [to] the franc) in final foreign exchange [tran]sactions today. This compared with [...]0 cents to the franc in New York over[night]. Exchange on London, 178.90.
[Th]ree per cent rentes in the bourse were [...]; 4½s, A. 76.50; 4½s. 1937, 136.75.
[L]ONDON, Aug. 17.—The United States [dolla]r declined ¼ of a cent sterling terms [in] foreign currency dealings today. The [dollar] closed 4.88 to the pound, compared [with] $4.88¼ for sterling in New York [overn]ight.
[F]rench francs ended 178.87 to the pound, [...] unchanged.

## [TU]RPENTINE, FLAX AND LINSEED

[L]inseed oil in one to four barrel lots was [quot]ed at 9.6c per lb. for raw and 10c [for] boiled. Half drums, 0.6c more.
[D]ULUTH, Minn., Aug. 17.—Flaxseed [...] ½@1½ higher; Sept., $1.68; Oct. [...]; cash, $1.71; No. 1 Northwestern [...] Chicago, 1 lower at $1.74@1.78.
[S]AVANNAH, Ga., Aug. 17.—Turpentine [...] 22¼; sales 22; receipts 487; ship[ments ...] 35; stock 44,016. Rosin, firm; [sales] 450; receipts 2362; shipments 3[...]; [stoc]k 212,798. Quote: B. 3.50; D, 3.85; [...]4.20; F, G, 4.55; H, I, K, 4.55@[...]; M, 4.57½@4.60; N. 5.40@[...]; WG, 5.60; WW, X, 6.40.

New York Sugar.
[N]EW YORK, Aug. 17.—Raw sugar was [unch]anged early today at 2.75 for spot [with] no sales reported and with nothing [on]ly offered below 2.80.
[F]utures opened steady but eased late[r on] increased commission house liquida[tion] in September and some hedge selling [prom]pted by inactivity in the actual mar[ket]. Sept. No. 3 sold off from 1.79 to [...] while Jan. held at 1.86, or unchanged [...] point net lower. Sept. No. 4 eased [from] .98 to .97 and July from 1.08½ [to 1].08, or ½ to 1 point net lower.
[R]efined was unchanged at 4.25-30 for [...] granulated.
[F]utures No. 3 closed unchanged to [...]. Sales 22,350 tons.

| | High. | Low. | Clos[e] |
|---|---|---|---|
| [Septe]mber | 1.79 | 1.77 | 1.78 |
| [Marc]h | 1.89 | 1.88 | 1.89 |
| [...] | 1.93 | 1.92 | 1.92 |

[b]—Bid.

WEDNESDAY, AUGUST 17, 1938

LOAN COMPANIES

YOUR PAYMENTS

(see table) Commonwealth's ... all of your ... how much we ... ments. Any ... ments shown ... may apply. ... do the rest.

Compare with Present Payments

| Amount of Loan | Principal Payments of* |
|---|---|
| $50 | $2.50 |
| 100 | 5.00 |
| 200 | 10.00 |
| 300 | 15.00 |

*Based on 20 months.

OFFICES—5
3115 S. Grand at Arsenal. LAclede ...
Blvd., Second Floor. CAbany ...
Rm. 2, State Bk. of Wellston Bldg., MU. ...
near St. Louis Ave. JEfferson ...
Bldg. 7th & Locust Sts. GArfield ...

Commonwealth Loan Co.
... YEARS OF SERVICE

LOANS Without Endorsers

... payments, Household Finance invites ... furniture, car, or note. Up to 20 months to ... 2½% monthly on unpaid balances.

CONVENIENT OFFICES
... 7th & Locust Sts. ... GArfield 2050
... Barr ... Olive near 7th ... CEntral 7321
... 634 North Grand ... JEfferson 5300
... Davois, 3rd Floor ... Phone: GRand 3021
"... Family Finances"

HOUSEHOLD FINANCE CORPORATION
... EST, Wednesday Evenings, KMOX

FIRST CHOICE FROM COAST TO COAST

MORE PEOPLE borrowed from PERSONAL FINANCE COMPANY offices in 1937 than from any other small-loan company in the country. You, too, will appreciate these features at Personal:—
- Loans made without co-signers.
- Friends or employers not notified.
- Special service when you're in a hurry.

We often make loans to people on just a note with their own SIGNATURE ONLY.

Main requirement—ability to repay small, regular amounts that you can handle easily.

It's as simple to establish your credit here as opening a "charge account" in a store. Come in — or phone. We'll appreciate your business.

PERSONAL LOANS up to $300

PERSONAL FINANCE CO.
Eleventh Year in St. Louis
*6201A Easton Ave. MUlberry 1000
*7370 Manchester Ave. HIland 2828
*215 Frisco Bldg. GArfield 4567
*230 Paul Brown Bldg. GArfield 2125
EAST ST. LOUIS 344 Missouri Ave. EAst 471
*Charges Are 2½% on Unpaid Monthly Balance.

LOANS UP TO $300 ON YOUR Signature
NO ENDORSERS NO CO-MAKERS
MARRIED OR SINGLE PERSON CAN BORROW
UP TO 20 MONTHS TO RE-PAY · 2½% INTEREST ON YOUR MONTHLY BALANCE
Get Money Today for Your Needs Tomorrow
OLDEST COMPANY IN MISSOURI

WELFARE LOAN CO.
1029 N. GRAND
MANCHESTER Corner MARSHALL — SO. GRAND Corner GRAVOIS

Why Worry?
$300 or Less
Waiting for you at Royal Loan Co.

THESE FOUR PLANS AVAILABLE
Loans made on furniture (one room or more — refrigerator, radio, etc.); Co-makers' (one or more signers); Signature (you just sign a note); Automobile (car need not be paid for).
$100 Cash Loan $6.41 per month.
$150 Cash Loan $9.62 per month.
$200 Cash Loan $12.83 per month.
$250 Cash Loan $16.04 per month.
$300 Cash Loan $19.24 per month.
No deductions. Above payments include interest. One day service. Call, write or phone.

Royal Loan Co.
A ST. LOUIS INSTITUTION
527 Paul Brown Bldg. 818 Olive St.
Telephone CHestnut 6133.
1400 Olive Street, CHestnut 2616.
Free Parking Next Door.

STATE SUPERVISED LOANS
$25—$50—$75—$100
$150—$250—$300
No Wage Assignment Required
25 Months to Repay
2½% A MONTH ON UNPAID BALANCE
Phone, Write or Come in
STATE FINANCE CO.
305 Central Nat'l Bank Bldg., CH. ...
N. W. Corner 7th and Olive

MONEY TO LOAN

F. H. A. Repair Loans
Add to the value, comfort and attractiveness of your home by making those needed repairs or improvements. Monthly repayments. For details call our
Personal Loan Department
First National Bank in St. Louis
Broadway—Locust—Olive
Member Federal Deposit Insurance Corporation



# LOW-PRICED RAIL BONDS ARE LEADERS

## Divisions of Market Participate in a Modest Forward Movement.

By the Associated Press.

NEW YORK, Aug. 17.—All divisions of the bond market participated in a modest forward movement today with low-priced rails the most active and best performing group.

At the beginning of the final hour advances of major fractions to around two points were shown by ... Coal 5s, International Telephone 4½s and 5s, American & Foreign Power 5s, St. Paul 5s, Chicago Great Western 4s, Lehigh Valley Terminal 5s, New York Central 4½s and Southern Pacific 4½s.

Some issues of Baltimore & Ohio Railroad, Northern Pacific and ... Utility Power and Light were backward.

U. S. Governments were quiet, ... ds of a point higher to 1-32d lower. Foreign dollar bonds were featured by a rise of more than a point in Argentine 4s.

The buying pace slowed down to a walk in the last hour but earlier gains were maintained, especially in the rail section.

Erie general lien 4s closed ½ higher at ..., and New York Central 5s added ... to 60. St. Paul 4½s lost 3¼ at 23. ... Certainteed 5½s advanced 2 to 75.

* * *

BOND NOTES.

By the Associated Press.

WASHINGTON, Aug. 17.—The Interstate Commerce Commission today authorized the New York, Chicago & St. Louis (Nickel Plate) Railroad Co. to issue $15,-000,000 of promissory notes in exchange for an equal amount of promissory notes falling due Oct. 1.

The commission also authorized the Pittsburgh & West Virginia Railway Co. to pledge $11,623,000 of its bonds as collateral security for outstanding notes. The Pittsburgh & West Virginia also received permission to issue $250,000 of promissory notes.

* * *

CHICAGO, Aug. 17. — Commonwealth Edison Co., on Oct. 1 will take another step in its program for retiring and refunding debts of associated companies in order to simplify the capital structures and reduce interest charges.

On that date Public Service Company of Northern Illinois will retire $18,876,-000 of its first and refunding mortgage bonds due in 1956. Funds for redemption will be supplied by Edison. The bonds carry a 5 per cent coupon. Edison recently sold securities at 3½ per cent. The public service bonds will be retired at 100 plus accrued interest and a premium of 10 per cent.

Edison now has a $73,000,000 debt refunding program before the Securities and Exchange Commission. This includes $...,000,000 of first mortgage bonds and $...,000,000 of debentures. Part of the proceeds will be used to retire $25,000,000 of Public Service 5 per cent bonds. Consummation of this program will leave outstanding about $80,000,000 of public service bonds as well as other issues of Edison and subsidiaries. No refunding program for these issues has been announced.

* * *

NEW YORK, Aug. 17.—The International Telephone & Telegraph Co. has completed arrangements for meeting the maturity on Jan. 1 of its outstanding 4½ per cent convertible debentures.

Under the terms of the agreement, which has been filed with the Securities and Exchange Commission, a group of banks has agreed to extend the company's outstanding bank loans in the amount of $9,269,-000 and, in addition to advance an amount up to $3,000,000, as the corporation may need, toward retirement of the debentures.

The banks are J. P. Morgan & Co., National City Bank, First National Bank, Guaranty Trust Co. and Bankers Trust Co. The debentures to be retired total around $...,500,000, the bulk of which had been ... by International Telephone previously.

* * *

NEW YORK, Aug. 17.—T. H. Barton, president of Lion Oil Refining Co., announced today, the completion of a deferred ... of $3,200,000 with Central Hanover Bank & Trust Co. of New York, to provide additional working capital and funds for completion of a development in the ... (Ark.) oil field. Present plans call for two years of drilling.

## FOREIGN EXCHANGE

By the Associated Press.

NEW YORK, Aug. 17.—The foreign exchange market was a little steadier today, with news that the demand for gold in the London open market was subsiding. The British pound sterling was off ⅛ of a cent at noon and the French franc was down .00¼ of a cent. Belgian belgas and Swiss francs were unchanged, while Netherlands guilders advanced .02 of a cent.

At mid-afternoon the British pound was down 3-16 of a cent at $4.88 1-16. The French franc was off .00⅛ of a cent at 2.77⅞ cents.

NEW YORK, Aug. 17.—Foreign exchange noon rates follow. Great Britain in dollars, others in cents. Great Britain 4.88¼; 60-day bills 4.87⅝; Canada, Montreal in New York 99.57 13-16; New York in Montreal 100.42 3-16; Belgium 16.83; Czechoslovakia 3.45½; Denmark 21.79; Finland 2.17; France 2.72⅞; Germany 40.12, benevolent 19.95, travel 22.45; Greece .90; Hungary 19.85; Italy 5.26¼; Jugoslavia 2.34; Netherlands 54.65; Norway 24.53; Poland 18.87; Portugal 4.43; Rumania .75; Spain unquoted; Sweden 25.17; Switzerland 22.91; Argentina 32.53n; Brazil (free) 5.90n; Mexico City 20.25n; Japan 28.46; Hongkong 30.56; Shanghai 16.85.

Rates in spot cables unless otherwise indicated.

n—Nominal.

PARIS, Aug. 17.—United States dollars were quoted at 36.67 francs (1.727 cents to the franc) in final foreign exchange transactions today. This compared with ...30 cents to the franc in New York over ... Exchange on London, 178.90.

Three per cent rentes in the bourse were ...5; 4½s, A. 76.50; 4½s. 1937, 136.75.

LONDON, Aug. 17.—The United States dollar declined ¼ of a cent sterling terms in foreign currency dealings today. The ... closed 4.88 to the pound, compared with $4.88¼ for sterling in New York overnight.

French francs ended 178.87 to the pound, unchanged.

## TURPENTINE, FLAX AND LINSEED

Linseed oil in one to four barrel lots was quoted at 9.6c per lb. for raw and 10c boiled. Half drums, 0.6c more.

DULUTH, Minn., Aug. 17.—Flaxseed ... ½@1½ higher; Sept., $1.68; Oct., ...69; cash, $1.71; No. 1 Northwestern ...; Chicago, 1 lower at $1.74@1.78.

SAVANNAH, Ga., Aug. 17.—Turpentine ... 22¼; sales 22; receipts 487; shipments 35; stock 44,016. Rosin, firm; sales 450; receipts 2362; shipments 3; stock 212,798. Quote: B, 3.50; D, 3.85; ... 4.20; F, G, 4.55; H, I, K, 4.55@...; M, 4.57½@4.60; N, 5.40@...; WG, 5.60; WW, X, 6.40.

New York Sugar.

NEW YORK, Aug. 17.—Raw sugar was unchanged early today at 2.75 for spots with no sales reported and with nothing freely offered below 2.80.

Futures opened steady but eased later under increased commission house liquidation in September and some hedge selling promoted by inactivity in the actual market. Sept. No. 3 sold off from 1.79 to 1.77 while Jan. held at 1.86, or unchanged to 1 point net lower. Sept. No. 4 eased from .98 to .97 and July from 1.08½ to 1.08, or ½ to 1 point net lower.

Refined was unchanged at 4.25-30 for fine granulated.

Futures No. 3 closed unchanged to 2 lower. Sales 22,250 tons.

| | High. | Low. | Close. |
|---|---|---|---|
| September | 1.79 | 1.77 | 1.78b |
| March | 1.89 | 1.88 | 1.89b |
| ... | 1.93 | 1.92 | 1.92b |

b—Bid.

# NEW YORK CURB

By the Associated Press.

NEW YORK, Aug. 17.—Following is a complete list of closing prices of stocks and bonds traded in today on the New York Curb Exchange:

| Security. | Close. |
|---|---|
| †Agfa-An | 36¼ |
| Ala P$6pf6 | 56¾ |
| Alum Co Am | 109 |
| Alum Ltd | 120½ |
| do pf 6 | 105 |
| †Am Airlines | 15 |
| Am Book 3a | 56 |
| †Am Bo Bos | 9⅛ |
| Am Capital B | 1 |
| †Am Centrif | ½ |
| †Am C P&LB | 2⅛ |
| Am Cy B .60 | 22½ |
| Am&F P war | 1½ |
| Am F&H 40e | 11⅞ |
| Am G&E1.40 | 26⅞ |
| Am L&T .90e | 14 |
| †Am Rep .10e | 11¼ |
| Am Superpow | ⅝ |
| do pf | 15 |
| †Ang-W .15e | 3½ |
| Apex El Mf | 11½ |
| Ark Nat Gas | 3 |
| do A | 3¼ |
| †AshlO&R .40 | 4¾ |
| †AsG&El A | ⅛ |
| do pf | 6⅞ |
| Atl C Fish | 3½ |
| †Atlas C w | 1 |
| Atlas Ply | 13¼ |
| †Auto Prod | 1¼ |
| †AutoVM ½a | 8 |
| †Axton-Fis A | 32 |
| †BalL pf2.10 | 18 |
| †do war | 4 |
| Bald Rub | 7½ |
| †Barl & Seel A 1.20†† | 8½ |
| †Bath Ir W | 7½ |
| Bell TP p6½ | 115½ |
| †Bellanca A | 6⅞ |
| Benson & H | 13¼ |
| Bliss (EW) | 10¾ |
| †Blue Ridge | 1¼ |
| †Blumenthal | 10¼ |
| †Breeze Corp | 4 |
| †Brews A .20e | 5¾ |
| †Bridgep Mch | 7 |
| Brown Co pfd | 23¾ |
| †Brown F Dist | 2⅞ |
| †Brown Rub | 4¾ |
| Can Marconi | 1⅛ |
| Carib Syn | 1¼ |
| †Carnegie M | ¾ |
| Carrier Cor | 23¼ |
| †Casco P 1½e | 17¼ |
| Celluloid | 4⅛ |
| C& S WUt | 1⅝ |
| †CNYPw pf 5 | 87½ |
| Cen St El | ½ |
| do 6 pc pf | 5½ |
| Chi Fl Sh 4 | 73 |
| Childs pf | 47¾ |
| Cities Serv | 8½ |
| do pf | 39½ |
| do pf B | 3½ |
| do pf BB | 35 |
| City Au St | 7¼ |
| CleveEll2 | 36 |
| †Colon Develop | 2⅞ |
| †do cv pf | 4½ |
| †ColoF&I war | 6 |
| Colum O&G | 3 |
| ComP&L1pf | 22½ |
| †ComShMvtc1 | 14⅞ |
| †ConBisc.20e | 6½ |
| ConsCopperm | 5¾ |
| †Cons Gas Ut | 13-16 |
| ConsMn&S1e | 59 |
| †ConsRoyal.20 | 1½ |
| Cont Roll&Stl | 8¼ |
| †Cooper Bess | 7¾ |
| Copper Range | 6 |
| †Cosden Petro | 1⅛ |
| †CroftBrewing | ½ |
| †Crown Drg | 1⅛ |
| CrysOil R pf | 20 |
| Cuban Tob | 3⅝ |
| †Dayton Rub | 13⅞ |
| Det G Ir .04 | 1⅜ |
| †Det Pap Pr | 2⅝ |
| †Det Stl Pro | 31 |
| †Driver Har | 21 |
| †Duro T .10e | 5⅛ |
| Eagle P Ld | 10¼ |
| East G & F | 2⅛ |
| do 6 pf | 15½ |
| do pr pf4½ | 41¼ |
| El Bond & S | 7¼ |
| do pf 6 | 55 |
| EG&F 8pc pf | 50⅝ |
| †Equity Co | ¾ |
| †EsqCor1.20a | 11¾ |
| †Fidelio Br | ¼ |
| Fisk Rub | 6⅝ |
| FordMC A 1 | 19½ |
| †Fuller 4p pf4 | 32 |
| Gen Invest | ½ |
| †Gen Tel 1 | 11½ |
| God S pfd 7 | 93½ |
| †Gd Nat Films | 9-16 |
| †Gr R V ¼e | 8½ |
| Gray Tel PS | 9⅞ |
| G A & P nv3e | 61½ |
| do 1 pf 7 | 125 |
| Gfld T & D | 7½ |
| †Gru Air ¼e | 11¾ |
| Gulf Oil ¼e | 43½ |
| Hall Lamp | 2¾ |
| †Hartman Tob | ¾ |
| †Harvard Brew | 1 |
| †Hazeltine 3 | 19 |
| †Hearn D S | 6½ |
| †Hecla M.15e | 9¼ |
| Horn&H 1.20 | 31 |
| †IlliaP d ct | 4⅜ |
| †do pfd | 16 |
| †Ill Zinc | 12 |
| ImpOL ¼a | 16¾ |

| Security. | Close. |
|---|---|
| InsCNAm 2a | 63¼ |
| Int Pet 1½a | 25¾ |
| †Inter Prod | 2⅝ |
| †Int Rad ½e | 10 |
| †Int Vit .20e | 4⅜ |
| †Irv Air Ch 1 | 11 |
| †Jacobs F L | 4⅞ |
| JCP&L 7pf 7 | 81¼ |
| Jones & L Stl | 30 |
| †Kingston Pr | 2⅛ |
| †Koppers pf 6 | 99¾ |
| Lake Sh M 4 | 52¾ |
| Lakey F & M | 2⅛ |
| Lehigh C&N | 4¼ |
| †Lion Oil 1 | 24⅛ |
| †Lockheed A | 14¼ |
| Lone S G .40e | 9⅜ |
| Long LA p3½ | 28½ |
| †Loudon Pkg | 1¼ |
| †Lou L&E .40 | 7½ |
| †Majestic R&T | 1⅛ |
| Marion St Sh | 5½ |
| Massey-Harris | 7⅛ |
| McWillDred | 19½ |
| †M&MS A .60 | 5 |
| do ptc pf2a | 25½ |
| †MerrittC&S | 4 |
| Mesabi Iron | 9-16 |
| †MichBump | ⅝ |
| †MichG&O | 3 |
| Mich Sug | ½ |
| MidStP A vtc | 4⅛ |
| do B vtc | ⅝ |
| MinnM&M.80e | 36 |
| †Molybden | 6⅛ |
| MontWd A 7 | 150½ |
| †MtCityCop | 6⅝ |
| Mt Prod .60 | 5⅝ |
| †NatTutoFib | 9 |
| †Nat B Hess | ¾ |
| Nat Fuel G 1 | 12 |
| †NOilPr .40e | 33 |
| †Nat Rub Mch | 4¾ |
| NSugRef 1¼e | 12⅛ |
| NMex&Ar Ld | 1⅜ |
| †Newm M 1½ | 75 |
| †Niag H Pw | 7½ |
| †do 1 pf 5 | 81 |
| †do A war | ⅛ |
| N-Bem-P 1½e | 38½ |
| †Nipis M .15e | 1⅝ |
| Nor Ind PS 7 pc pf 7 | 79 |
| Nor StP A | 10⅝ |
| Oh Ed pf 6 | 94 |
| OhioOil pf 6 | 110 |
| †Okla Nat Gas | 8⅞ |
| †do cv pf 6 | 95 |
| †Oldetyme Dist | 1⅜ |
| P G&E 6pf1½ | 30⅛ |
| do pf 1⅜ | 27⅝ |
| Pa Lig pf 6 | 107½ |
| †Pa-A A ¾e | 14⅞ |
| †Pantepec Oil | 4½ |
| †P R&R 1.60 | 16¼ |
| †Pen GA 3½ | oo |
| Pennroad ⅛g | 2 |
| †Pend Gr B | 6¼ |
| †Pa-Cent Airl | 7¾ |
| Pa Salt 3¼e | 156½ |
| Pepperell | 73 |
| †Ph T&R .30e | 7⅛ |
| †Phillips Pkg | 3½ |
| †Phoenix Sec | 3⅛ |
| †Pion G .40 | 3 |
| Pitt P G ½e | 98½ |
| †Ploug inc.55e | 7⅝ |
| †Polaris Mng | 3 |
| Powdrell & A | 4¾ |
| Prem Gld .12 | 2⅛ |
| Prod Corp | ⅜ |
| P S Ind $6 p | 21⅛ |
| †Pug Sd P&T | 6½ |
| Raym Con 1 | 18½ |
| †ReedRB .80a | 33 |
| †Reiter-Fost | ¼ |
| Reynolds Inv | ⅛ |
| †Rome Cab | 8¼ |
| †Root Pet | 2½ |
| †Roy Ty 2¼e | 48 |
| †Rus F Av½ | 7⅝ |
| †Rustl I & S | 8 |
| St Reg Pap | 3¼ |
| †Schiff Co ¾e | 13¾ |
| Scov Mfg | 22¾ |
| Seg L & H | ⅜ |
| Selb Rub | 3½ |
| Selby Sh ½e | 16½ |
| †Sel I pr 5½ | 72¾ |
| †Sever Airc | 2¼ |
| Sh W&P .80a | 21¼ |
| Sher-W 2e | 106 |
| do pf 5 | 114 |
| †Sim H & Pt | 2 |
| †Simpl Pat | 4 |
| †Solar Mfg | 4 |
| SoPO 1½a | 35½ |
| Sou P L .30e | 3⅛ |
| Sou Un Gas | 2¼ |
| †StdC&S 1.60 | 17⅞ |
| †Stand Dredg | 2½ |
| St Pow & Lt | 13-16 |
| †Std Stl Sprg | 11½ |
| †Sterchi B Str | 3⅞ |
| †Sterl Brew | 3 |
| †Sterl Inc .20a | 3 |
| Sullivan M | 10½ |
| †SnnrayO .05e | 2⅝ |
| Technicol ½e | 23 |
| TennEP 7pp 7 | 62 |
| †TeO&L .45e | 4¼ |
| †Tilo Roof 1 | 10½ |
| Todd Ship 2e | 56 |
| †Trans Oil | 6 |
| Tubize Chat | 11 |
| †Tung-SoL | 3 |
| Un G Ca.60e | 14¼ |

| Security. | Close. |
|---|---|
| †Un PFS 1 | 14 |
| Un Airc war | 9⅛ |
| †UnCIWhSt | ⅝ |
| Unit Gas | 3⅝ |
| do pf 7 | 96 |
| Un L&P A | 2⅛ |
| do pf | 21½ |
| †Unit Ship A | 9⅝ |
| UnSh M2½a | 76¾ |
| do pf 1½ | 40¼ |
| †Unit Specl | 5½ |
| †USIS pf2½k | 61½ |
| U S Foil B | 6½ |
| USRadiator | 5⅝ |
| USStores | ⅛ |
| UnVerdeExt | 1⅜ |
| †UnWallPa.10e | 2½ |
| †UnCorp vtc | 3¼ |
| Util Pow&Lt | 3-16 |
| †ValsparCorp | 2⅝ |
| †Venezuel Pet | 1⅛ |
| †WeisbBBr.40e | 7½ |
| †WellingtonOil | 3⅝ |
| †WentwMf.10e | 3¼ |
| †WestVaC&C | 1⅜ |
| WestAirExp | 2⅝ |
| †Wil Jon ¼e | 8 |
| Wrt Har .40a | 8 |
| †Yukon P M | 1½ |
| **DOMESTIC BONDS.** | |
| Ala Pow 5s 46 | 98 |
| do 5s 51 | 92¼ |
| Alum L 5s 48 | 106 |
| AG&E5s 2028 | 109 |
| AP&L 6s 2016 | 86½ |
| ApP6s 2024A | 117 |
| †ArLG 4s 51 | 102 |
| ArkP&L 5s 56 | 98¼ |
| As El 4½s 53 | 42¼ |
| As G&E 5s 50 | 31 |
| ATT5½s 55A | 74⅜ |
| ACE 3¼s 64 | 100¾ |
| †do 4½s 55 | 100¾ |
| †BaldLoc 6 50 | 81 |
| BethSt 6 98 | 137¼ |
| BirmE 4½s68 | 86¼ |
| CanNP 5 53 | 103½ |
| Can P 6 42 | 104¼ |
| CaP&L 5 56 | 95 |
| CIllPS5 56E | 104 |
| do 5s 68 G | 103 |
| do 4½s67F | 99 |
| CP&L 5s 56 | 94½ |
| CenSE 5½54 | 33⅜ |
| CenStE 5 48 | 34¼ |
| †ChDE4½70 | 106½ |
| †do 6 61 B | 104⅜ |
| CinSR 5½52 | 72¼ |
| CitSer 5s 66 | 68 |
| do 5s 58 | 63¼ |
| do 5s 50 | 64⅛ |
| CitSG 5½42 | 101⅛ |
| CitSGP 6 43 | 102½ |
| CSP&L 5½49 | 62⅝ |
| CitSP 5½52 | 62½ |
| CP&L 5s 57 | 75½ |
| †CPS 5 60A | 100½ |
| †CGELB3¼71 | 109 |
| †ConGELBa 3¼s 71 | 109 |
| †CGUt 6 43st | 60¾ |
| CG&E 5 58A | 80 |
| CrucS 5s 40 | 101¼ |
| De G&E 5 49 | 108⅝ |
| Det C Gas 6 47 A | 106 |
| do 5 50 B | 104¼ |
| †Ea G & F 4 56 A | 75½ |
| Ed E I3½65 | 109 |
| El P&L5 2030 | 73 |
| El W L5 56 | 107 |
| Emp DE5 52 | 95½ |
| Emp O & R 5½ 42 | 101—19-32 |
| Fed W5½ 54 | 76 |
| Fsto Cot M 5 48 | 103⅝ |
| Fla P&L5 54 | 93 |
| Fla P 4 66C | 86 |
| Gary E&G 5 44 st | 95 |
| Gat P 5 56 | 104⅛ |
| Gen PU6½56 | 78 |
| Gen W Wk 5s 43 A | 82¾ |
| Geo P 5 67 | 91¼ |
| Geo P&L5 78 | 57 |
| Gr Tru 4 50 | 88¼ |
| Hall Pr 6s 47A st | 97 |
| IP&L 5 56 C | 92½ |
| do 5½ 57 | 83 |
| do 6s 53 | 100 |
| do 5½ 54 B | 96¼ |
| Ind El 6s 47 | 95½ |
| Ind Sv 5s 50 | 53½ |
| do 5s 63 A | 51 |
| Int Salt 5 51 | 108¼ |
| Int P 6s 52 | 36 |
| Int P 5s 57 | 56 |

| Security. | Close. |
|---|---|
| **DOMESTIC BONDS.** | |
| Ia-NL&Y5 57 | 97¾ |
| do 6s 61 B | 97 |
| J C P & L 4½s 61C | 104½ |
| Kan G & E 6s 2022A | 117⅛ |
| Kan P 5 47A | 101 |
| Ky U 6½48D | 100¾ |
| do 5½55 | 89¾ |
| do 5s 69 I | 82¾ |
| Leh P S 6s 2026A | 101 |
| Lib, Mc N & L 5s 42 | 104¾ |
| LP&L 5s 57 | 105¼ |
| †Mem C Ap 4½s 52 | 95 |
| MP&L 5s 48 | 90 |
| MetroEd4s71 | 105 |
| MidlVal5s43 | 62½ |
| MilwGL4½s67 | 98½ |
| MinP&L4½s78 | 93⅞ |
| MisP&LCo5s57 | 84½ |
| MisRivP5s51 | 108 |
| †MoPS5s60 | 71½ |
| Mo-DP5½s44 | 98⅜ |
| NaP&L5s2030b | 80¾ |
| NatPS5s78ct | 38 |
| NelsBro6s48 | 95 |
| NevCalE5s56 | 83 |
| NEngG&E5s50 | 53¾ |
| do5s48 | 54⅛ |
| do5s57 | 57 |
| NEPw5½s54 | 89½ |
| do5s48 | 88½ |
| NOrlPS5s42st | 92 |
| N Y Pw&Lt 4½s 67 | 108⅛ |
| NY St E&G 4½s 80 | 95 |
| NoCUt5½s48a | 49 |
| NInG&E6s52 | 108⅛ |
| NoInPS5s69 | 104 |
| do5s66c | 103⅞ |
| NowestPS5s57 | 95 |
| OhP4½s 56D | 104 |
| *ONG 5s 46 | 98¾ |
| †do4½s 51A | 104⅛ |
| PacP&L 5s 55 | 74⅜ |
| PCPL 4½s 77 | 89½ |
| do 5s 79 | 97 |
| Pen El 4s 71F | 92½ |
| P-OhEd 6s 50 | 98 |
| Peo Gas L&C 4s 81 B | 93⅛ |
| Pitt Stl 6s 48 | 86 |
| PorG&C 5s 40 | 64½ |
| †PotS 7s 47 st | 34 |
| †PSNIll 5s 56 | 110 7-16 |
| †do4½s 81F | 103⅛ |
| PSNJ 6s ct | 142 |
| †PSO 4s 66A | 103¼ |
| PSPL 5½s 49 | 77½ |
| do 4½s 50D | 71½ |
| StLG&C 6s 47 | 14½ |
| Sh W & P 4½s 67 A | 104 |
| do4½s70D | 104 |
| SE P & L 6s 2025 A | 90 |
| †SCE 3¾s45 | 105 |
| †do3¾s60 | 107⅞ |
| †do 4s 60 | 110¼ |
| SoL&P 5s57A | 103 |
| StG&E 6s48st | 51 |
| do 6s48 cvst | 50½ |
| St G&E 6s51 | 50¼ |
| do 6s 66 | 50 |
| StP&L 6s 57 | 49¼ |
| †St C 5s 50 | 32¼ |
| †SupI4½s70 | 107½ |
| TeElP 5s 56 | 87¼ |
| TeP5 5s 70 | 96½ |
| TexElS 5s 60 | 96 |
| TP&L 5s 56 | 104¼ |
| TWP 5s 79A | 85 |
| TolEd 5s 62 | 105—21-32 |
| Twin CRT 5½s 52 A | 53 |
| UL&P 6s 75 | 67¼ |
| UL&Ry5½s52 | 81 |
| †Wal-A 5 54 | 23½ |
| WashGL5s58 | 106¼ |
| WasWP 5 60 | 105½ |
| WPaE152030 | 102 |
| WTexU 5 57a | 94¼ |
| Wis Min L & P 5 44 | 106½ |
| **Foreign Bonds.** | |
| CBkGer 6s51b | 26¼ |
| Den Mg Bk 5 72 1x | 100 |
| GerCM 6 47 | 21 |
| MendP 4s51 st | 78½ |
| R de J 6½59 | 7½ |
| Stin 4 46 2dst | 52¼ |
| UnElS 7 58 | 56 |

††Ex-dividend. *Ex-rights. ***Matured bonds, negotiability impaired pending investigation. aAlso extra or extras. eDeclared or paid so far this year. fPayable in stock. gPaid last year. hCash or stock. kAccumulated last year. hCash or clared this year. urUnder rule. wwWith warrants. xwWithout warants. Rates of dividend in the foregoing table are annual disbursements based on the last quarterly or semi-annual declaration. Unless otherwise noted, special or extra dividends are not included. †Officially listed on application by the corporation. Other securities are admitted to dealing as "unlisted."

# Chicago Stock Market

By the Associated Press.

CHICAGO, Aug. 17.—Following is a list of closing prices of stocks and bonds traded in today on the Chicago Stock Exchange:

| Security | Close. | Security. | Close. |
|---|---|---|---|
| Ab L 1.60a | 51¼ | KerlynOilA.35 | 3⅝ |
| Advance A | 2¾ | KingsburyBr | ⅞ |
| Arm & Co | 5¾ | LaSalleExt | 2⅝ |
| Belden Mf | 11¼ | LionOilRef1 | 24½ |
| Bendix Av | 22½ | MarshField | 12 |
| Berg B ½e | 7⅝ | Mer&MfA.60 | 5½ |
| Bliss & L | 19¼ | MidWestCorp | 6 |
| Borg-War | 31¼ | MidlandUn pf | 5½ |
| Butler Bros | 8⅝ | MontW 1¼e | 46½ |
| C & S W Ut | 1¾ | NoblittS ½e | 22⅝ |
| Chi Corp | 2⅛ | NWUt 7p pf | 14⅝ |
| Chi F S 4 | 73¼ | PrStlCar | 8½ |
| C R P ct ser 1 | ¼ | QuakerOats 5 | 109 |
| Cities Serv | 8⅝ | Rollins Hos | 1¾ |
| Com Ed 1¼ | 26⅝ | SangamoE.40e | 24 |
| Con Bis .20e | 6¼ | Schwitz Cum | 11 |
| Dayton Rub | 13¾ | Sears Roe 3a | 72½ |
| GenFinance | 3 | SWG&E pf7 | 104½ |
| GenHousehold | 1⅛ | Std Dredg | 2⅝ |
| Gossard⅜e | 8½ | do pf 1.60 | 13¾ |
| GtLDdge1a | 18¼ | SunstrandMT | 10½ |
| HeilmanBrew1 | 6½ | Swift 1.20 | 18¼ |
| HoudHerB | 14½ | SwiftInt 2 | 26⅝ |
| Hupp Mot | 1⅛ | TraneCo ¾e | 16⅝ |
| Ill Cent RR | 11⅝ | UCarb&C 2e | 81⅜ |
| IntHar1¾e | 58 | Utah Radio | 2¼ |
| Katz Drug | 3⅝ | USGypsum 2 | 89⅞ |
| Ky Lt Jr cum pf 3½ | 23 | Util&Ind pf | 1⅝ |
| | | Walgreen 1e | 17⅞ |
| | | Zenith Rad | 20 |

*Symbols: **Ex-dividend. ††Ex-rights. a-Also extras or extras. e-Declared or paid so far this year. f-Payable in stock. g-Paid last year. h-Cash or stock. k-Accumulated dividends paid or declared this year.

## CRUDE OIL OUTPUT

By the Associated Press.

NEW YORK, Aug. 17.—Crude oil production increased moderately for the second consecutive week during the period ended Aug. 15, the American Petroleum Institute estimated today. The total was 10 per cent under the comparable week last year.

The crude flow advanced 42,050 bbls daily to 3,359,900 bbls. Biggest gains were in California and Kansas, in that order.

Refinery operations advanced from 78 to 80 per cent of capacity, runs-to-stills rising 80,000 bbls daily to 3,295,000 bbls.

Finished and unfinished gasoline stocks at refineries, terminals and in transit dropped another million barrels. Inventories totaled 74,387,000 bbls, compared with 73,380,000 the week before and 68,-840,000 bbls last year.

Imports of crude and refined oils were up 215,000 bbls on the week to 1,067,000 bbls.

## NEW YORK RUBBER MARKET

NEW YORK, Aug. 17.—Crude rubber futures opened 1 to 7 higher; Sept. 15.96b; Dec. 16.15-18; March 16.26b.

Futures closed 5-10 lower.

Sales No. 1 standard, 78 contracts.

| | High. | Low. | Close. |
|---|---|---|---|
| Sept. | 16.05 | 15.96 | 15.90b |
| Dec. | 16.21 | 16.06 | 16.08 |
| March | 16.30 | 16.15 | 16.15b |

Smoked ribbed spot, 15.91n.

Chicago Provisions.

CHICAGO, Aug. 17.—Lard tierces 8.25; loose 7.62; bellies 10.12.

# THE BOND MARKET

By the Associated Press.

NEW YORK, Aug. 17.—Total bond sales today on the New York Stock Exchange amounted to $4,977,400, compared with $4,426,000 yesterday, $5,020,800 a week ago and $6,024,350 a year ago. Total sales from Jan. 1 to date were $1,116,214,105, compared with $1,945,232,175 a year ago and $2,211,964,000 two years ago.

Following is a list of closing prices of bonds traded in today:

U. S. GOVERNMENT BONDS.

Treasury.

| Security | Close | Security | Close |
|---|---|---|---|
| 3¼s 45-43 | 109-26 | 2½s 53-49 | 102-9 |
| 3¼s 46-44 | 109-26 | 2¾s 54-51 | 103-25 |
| 2¾s 47-45 | 106-22 | 3s 55-51 | 106-26 |
| 3⅛s 49-46 | 108-27 | 2⅞s 60-55 | 104-8 |
| 4¼s 52-47 | 109-4 | 2¾s 59-56 | 103-7 |
| 2½s 48 | 104-28 | 2¾s 63-58 | 102-14 |
| 3⅛s 52-49 | 108-23 | | |

Federal Farm Mortgage.

| Security | Close | Security | Close |
|---|---|---|---|
| 2¾s 47-42 | 105-3 | | |

Home Owners' Loan.

| Security | Close | Security | Close |
|---|---|---|---|
| 2¾s 49-39 | 102-26 | 3s 52-44 | 106-12 |
| 2¼s 44-42 | 104-6 | | |

CORPORATION

| Security | Close |
|---|---|
| AE4¼s 46st | 104¼ |
| AlaGS 4s43 | 101¼ |
| Al V 4s 42 | 104⅛ |
| AllSt 4½s 51 | 91⅞ |
| Al Ch 4s 52 | 113¼ |
| A&FP 5s2030 | 53 |
| AIGC 5½s49 | 104 |
| AInt 5½s 49 | 100¾ |
| AT&T 5½s43 | 113½ |
| do 3¼s 66 | 103⅝ |
| do 3¼s 61s | 103¾ |
| An C 4½s50 | 103 |
| ArmDel 4s57 | 98¼ |
| do 4s 55 | 98½ |
| AT&SF 4s 95 | 106½ |
| do 4s 1905-55 | 93½ |
| do c 4½s48 | 100½ |
| AT&SF 4½s C-A 62 | 106 |
| A C Line 1st 4s 52 | 87 |
| do 4½s 64 | 67½ |
| do 5s 45 | 77 |
| B&O rfg6 95 | 20 |
| do 1st 5 48 | 41½ |
| do rfg 5 95 | 19½ |
| do 5 96 F | 19½ |
| do cv4½60 | 15¼ |
| do 4s 48 | 40 |
| do 5 SW 50 | 29¼ |
| B&Ar cn4 51 | 102 |
| B TPa5 48 B | 117¼ |
| Be St 4¼60 | 105⅛ |
| do 3¾s 66 | 99¼ |
| do 3½ 52 | 95¼ |
| Bo&Me 5 67 | 30¼ |
| Bk MT 4½66 | 63 |
| Bk U G5 50 | 74 |
| do 5 57 B | 92 |
| B R&P4½ 57 | 29½ |
| Cal OP 4s 66 | 93 |
| Can Sou 5s 62 | 89 |
| CaNR 5s 70 | 119⅝ |
| do 5s69Jly | 117⅛ |
| do 5s69Oct | 120 |
| CNR 4½s56 | 115¾ |
| Can 6½s46 | 124¾ |
| Can Pa 5s 54 | 97⅝ |
| do 4s perp | 78¾ |
| Ce 4½s47ww | 83 |
| CGACh 4s51 | 8¼ |
| CIE&G 5s51 | 101¼ |
| CNYP3¾s62 | 106 |
| Cen Pa 5s 60 | 51 |
| do 1st 4s 49 | 72 |
| CRRNJ 4s 87 | 25 |
| Cer-td 5½s48 | 75 |
| CP&F 4¾s38 | 97⅞ |
| C&O 3½s96D | 94½ |
| do rfg 3½s 96 E | 94 |
| C B & Q rfg 5s 71a | 91¾ |
| zdo4s Ill49 | 101 |
| do3½Ill49 | 95¾ |
| C&EIll5s51* | 14 |
| do5s51ct* | 12 |
| ChiGtW4s59* | 21½ |
| CMSP&P5s75* | 9⅛ |
| do aj5s2000** | 3 |
| CM&SP 4½s 89c* | 23 |
| do gen4s89* | 22⅝ |
| Chi & N W 6½s 36*† | 17 |
| do4¾s87* | 16 |
| do cv4¾49* | 5¼ |
| do4s87* | 16 |
| do3½s87* | 14⅞ |
| CRI&P4s88ct* | 18 |
| ChUSt 3¾63 | 105¼ |
| do 3½s 51 | 100¾ |
| Ch&WIn 4s52 | 90 |
| ChildsCo 5s43 | 74 |
| ClG&El3½67 | 109½ |
| do 3¼s 66 | 106¼ |
| ClUTer 5s73 | 80½ |
| ColF&I 5s43 | 103 |
| do 5s70** | 57½ |
| Col&So 4½80 | 43 |
| ColG5s52May | 94½ |
| do 5s 1961 | 92¾ |
| ColRPL 4s65 | 109¼ |
| ComCr3¼51 | 101½ |
| do 2¾s42 | 103⅜ |
| ColnTr3½51 | 105½ |
| ComEd3½68 | 104¾ |
| do 4s 81 | 108⅝ |
| do 3½s 58 | 106¾ |
| CoRL4½51st | 107⅝ |
| ConE 3½s48 | 104⅞ |
| do 3½s48 | 105 |
| do 3½s 58 | 101½ |
| do 3½s 56 | 102½ |
| ConOil3½51 | 103½ |
| ConCoal5 60** | 54 |
| CPow3½ 70 | 105¾ |
| C Cork 4 50 | 104 |
| CubaNR5½ 42 | 36 |
| CubaRR 5 52 | 37½ |
| D&H rfg4 43 | 54 |
| D&RGW5 78* | 10 |
| Det Ed 5 52 | 105—7-16 |
| do 4 65 | 112 |
| DetTT 4½61 | 93 |
| DuqL 3½65 | 109⅝ |
| ElAL 4 52 | 107 |
| EPNG 4½51 | 105¼ |

CORPORATION

| Security | Close |
|---|---|
| Erie rf5 75* | 14½ |
| do 1st 4 96* | 21½ |
| do 174 53B* | 17½ |
| FL&T 1 6s 42 | 99⅞ |
| FEC 5s 74* | 6⅛ |
| do 7 74ct* | 6¼ |
| G M Ac 3 46 | 106 |
| do 3¼s 51 | 105 |
| GPS 5½s 39 | 99 |
| GSC 5½s 49 | 56½ |
| Goodr4¼ 56 | 99¼ |
| do 6s 45 | 97¼ |
| Goodyear 5 57 | 103⅞ |
| Gr N 4½ 76D | 76⅝ |
| do 4½ 77E | 76⅝ |
| do 4s 46 G | 94 |
| do 4s 46 H | 86¼ |
| GulfSU 4s 66 | 105⅞ |
| HOT 5½s40 | 103 |
| HudC 5s62A | 31¼ |
| Hud&Mrf5s57 | 53¾ |
| do inc5s57** | 18 |
| Ill Cen 4s 51 | 35 |
| do 4s 52 | 47 |
| do 4s 53 | 44½ |
| do rfg 4s 55 | 51 |
| do 4¾s 66 | 37½ |
| IC&CSL&NO 5s 63A | 42½ |
| Ill Stl 4½s40 | 106⅛ |
| Int RT 7s32†* | 56 |
| do 6s32†* | 31¼ |
| do rfg 5s 66 | 30½ |
| Interl Ir 4s47 | 85⅝ |
| Int A 5s42st | 101¼ |
| IntGNaj 6s 6s 52** | 4 |
| Int H E 6s 44 | 73¼ |
| Int M M 6s 41 | 46 |
| Int Pap 6s55 | 85½ |
| do 5s 47 | 97⅛ |
| I TTcv 4½39 | 100¾ |
| do 4½s52 | 70½ |
| do 5s 55 | 72¾ |
| IaCen rf4s51* | 2⅛ |
| Jo&LS4¼61 | 97 |
| KCSou 5s50 | 70 |
| do 3s 50 | 72 |
| KC Ter 4s60 | 107¼ |
| KaG&E4½80 | 104¾ |
| KopCo 4s51 | 103 |
| KresgeF3½47 | 99 |
| LacG 5½53 | 53⅝ |
| do 5s 39 | 81¾ |
| LS&MS3½97 | 88 |
| LauNi in75** | 31⅝ |
| LeVal4½2003 | 20⅞ |
| Leh V4 2003 | 20⅝ |
| Leh VT5 41 | 54 |
| Lig&M7 44 | 129⅞ |
| Loew 3½ 46 | 100¼ |
| Lo I rfg 4s 49 st | 82 |
| L&Ark 5 69 | 79 |
| L&N4½ 2003 | 90 |
| do un4 40 | 100½ |
| do1st42003 | 84 |
| Lou G&El 3½s 66 | 106¼ |
| Man S 4 57 | 25⅛ |
| Man R4 90** | 31 |
| Mar SR7 40 | 81 |
| McCr St5 51 | 105½ |
| McK&R5½50 | 103½ |
| Mich C3½ 52 | 93½ |
| Mil ER&L 5 61 B | 103⅝ |
| do 5 71 | 104 |
| MS P &SSM gtd 5 38** | 8½ |
| MKT 5 62 A | 40⅝ |
| do aj5 67** | 20 |
| do 4 62 B | 35½ |
| MPac5 65A* | 19 |
| do5 77F* | 19⅛ |
| do 5 78G* | 19 |
| do5 80H* | 19 |
| do 5 81I* | 19 |
| do gen4 75* | 5½ |
| M&OM 5 47* | 22½ |
| M&Oh 5 38* | 24½ |
| do 4½ 77* | 21½ |
| MWPa P S 4½ 60 | 106⅛ |
| do 6 65 | 98¼ |
| MPo 3¾ 66 | 94 |
| Mon Tr 5 41 | 99⅝ |
| Mor&Es 5 55 | 54 |
| do 4½ 55 | 51 |
| Nass El 4 51 | 34 |
| Nat Dai 3¾s 51 ww | 103¾ |
| Natl St 4s 65 | 107⅝ |
| NERR 4s 45* | 25¼ |
| NOPS 5s 52A | 100¼ |
| do 5s 55 B | 100½ |
| NY & Harl 3½s 2000 | 100 |
| NYC rf5s 2013 | 60 |
| do 46s 2013A | 54 |
| do cn 4s 98 | 65 |
| do 3¾s 46 | 77 |
| do 3¼s 52 | 67⅝ |
| NYC & HR 4½s 2013 | 54 |
| do 4s 42 | 79½ |
| do 3½s 97 | 83¼ |
| NYC&StL6s38 | 47½ |
| do 5½s 74A | 43½ |
| do 4½s 78 | 37¾ |
| NYC 4½s 53 | 101⅞ |

CORPORATION

| Security. | Close. |
|---|---|
| NY Dock 5 47 | 48½ |
| NY Ed3¼ 66 | 106 |
| N Y GELH&P 4s 49 | 115⅝ |
| N Y N H & H 4½s 67* | 16⅛ |
| NYSteam5 56 | 105⅝ |
| do 5s 51 | 105⅝ |
| NY Tel4½ 39 | 104⅝ |
| N Y W & B 4½s 46†* | 4½ |
| Nor 85 61A†* | 11⅛ |
| N & W 4s 96 | 118 |
| N A Co 5s 61 | 105 |
| NA Ed 5½ 63 | 104½ |
| do 5s 57 A | 102¾ |
| do 5s 69 C | 102¾ |
| NPac 6 2047 | 69¾ |
| do 5 2047c | 61 |
| do 5 2047d | 61 |
| do 4 97 | 84 |
| do 3 2047 | 49⅝ |
| NStP 3½ 67 | 104 |
| Ohio Ed 4 67 | 103½ |
| do 4 65 | 104 |
| do 3¾ 72 | 99¼ |
| Ok G & E 3¾ 66 | 103⅞ |
| do 4 46 | 101⅞ |
| Or-W RR & N 4 61 | 100½ |
| Pac G & El 3½ 66 | 104⅛ |
| do 3⅝ 61 | 107⅝ |
| do 4 64 | 110½ |
| Para P 6 55 | 96 |
| do 3¼ 47 | 80½ |
| Pen Co 4 63 | 93½ |
| P-Dix 6 41a | 93 |
| PeO&D 4½77 | 96 |
| PeP&L4½81 | 101⅝ |
| Pen R R gen 5 68 | 105 |
| do cn 4½60 | 116 |
| do g 4½65 | 97 |
| Pen RR 4½ deb 70 | 83¼ |
| do gen 4¼ 81 | 94⅞ |
| do 4¼84 E | 94¼ |
| do 3¾ 70 | 87 |
| do 3¼ 52 | 82 |
| Peo&E1st4 40 | 48 |
| PDodg3½ 52 | 114 |
| Phil Co 5 67 | 94¼ |
| PhilEl 3½67 | 108⅝ |
| PRC&I5 73* | 13⅝ |
| Ph Ry4 37*† | 15 |
| Pil FM 6 43 | 105 |
| PCC&SL4½77 | 95 |
| do 4½40A | 106 |
| PorGE 4½ 60 | 80 |
| Postal T &C 5 53*† | 15¾ |
| PotEP 3¼66 | 106¼ |
| Pur Bak 5s 48 | 97½ |
| Rdg 4½ 97A | 74½ |
| do 4½ 97B | 74½ |
| RRand4¼ 56 | 102¼ |
| Rep S 5½ 54 | 106⅛ |
| do 4½s 56 | 88½ |
| R C&B4¼ 56 | 98¼ |
| RGW 1 4 39* | 38½ |
| R I A & L 4½ 34†* | 12½ |
| SLSF4½ 78* | 10½ |
| do 4½s 78 ctf st* | 8¾ |
| do 4 50A ct* | 10 |
| S P & K C S L 4½ 41* | 8¼ |
| Seab A L cn 6s 45* | 7¼ |
| do 6s 45ct* | 6⅝ |
| Sh Un 3½ 51 | 104¼ |
| Sim 4s 52 | 97⅝ |
| Skelly O 4 51 | 103 |
| SVO 3¼s 50 | 106½ |
| SCGas 4½ 61 | 107⅝ |
| SC P 6s 47 | 98½ |
| S P 4½s 68 | 47⅝ |
| do 4½s 81 | 47⅛ |
| S P 4½s 69 | 47¼ |
| do rf 4 55 | 68 |
| do clt 4s 49 | 9½ |
| do 3¾ 46 | 60½ |
| do 4½s Ore 77 | 53½ |
| So R 6½s 56 | 57 |
| do gn 6s 56 | 54¼ |
| do cn 5 94 | 74 |
| do gen 4 56 | 41½ |
| So Ry 4s M & O 38 | 95½ |
| do 4s St L 51 | 61 |
| S W Bell Tel 3½s 64 | 108⅞ |
| SWG&E 4 60 | 105⅝ |
| SO NJ 3 61 | 102¾ |
| St 6 cv 45** | 78 |
| TeEP6s47A | 92⅞ |
| TRRASL4s53 | 103½ |
| TexC3½51 | 106⅞ |
| ThAv aj5s60* | 7⅝ |
| do 4s 60 | 36 |
| TIWAO3½52 | 104⅝ |
| UElMo3¾62 | 109¼ |
| UOilCa3½52 | 112½ |
| UnPa1st4s47 | 111⅛ |
| do rf4s2008 | 105½ |
| do 3½s71 | 92½ |
| do 3½s 70 | 92⅛ |
| UnBisA 5s50 | 107 |
| UnC-WSt5s52 | 73 |
| UnDru 5s53 | 74¾ |
| USStl 3¼48 | 103⅛ |
| UnStkyd4¼51 | 93 |
| UtL&T 5s44 | 91⅛ |

CORPORATION

| Security. | Close. |
|---|---|
| UtP&L 5s44 | 92¼ |
| do 5½s47* | 47½ |
| do 5s59†* | 47 |
| Vanad 5s41 | 96 |
| VaEP 4s55A | 106½ |
| VaS&Wcn5s58 | 53 |
| Vir Ry3¾66 | 103¼ |
| Wab rf5½75* | 9⅞ |
| Wa 5s80 D* | 9 |
| do 5s 76B* | 9¼ |
| Wa B 6s 39 | 75½ |
| WLt 3½s 67 | 102⅝ |
| WPP 3½s66 | 109 |
| We Va P & P 4½s52 | 105¾ |
| WesM 4s 52 | 81⅝ |
| WNY&Pa gen 4s 43 | 103½ |
| WP 1st5s46* | 21½ |
| do 5s46asd* | 19½ |
| WesU 5s 51 | 73⅝ |
| do 5s 60 | 72 |
| do 4½s 50 | 68 |
| Wh&LE 4s49 | 107¼ |
| WhS 4½s66A | 91 |
| Wil&C 4s 55 | 100⅝ |
| YS&T4s61 | 102⅛ |
| **Foreign Bonds.** | |
| AbP&P5 53†* | 65½ |
| Alp M 87 55 | 33 |
| Ant 7 45A* | 8⅝ |
| do 7 45 C* | 8⅝ |
| Ant3 7 57* | 8 |
| Antw 5 58 | 96 |
| Arg4 72Feb | 82 |
| do 4 72 Ap | 81½ |
| do 4½ 71 | 90⅝ |
| Aust 5 55 | 105⅝ |
| do 5 57 | 105⅝ |
| do 4½ 56 | 101¼ |
| Belg 6 55 | 103¼ |
| Berg C5 60 | 100¼ |
| Braz 8 41* | 15 |
| do6½26-57* | 13⅛ |
| Braz C RY E 7 52* | 12⅝ |
| Bu A 4⅛ 4⅝ 77 | 80⅝ |
| Bu A 4¼ 4½Aug 76 | 61 |
| Bu A 4½ 4¾ 75 | 62½ |
| Canada5s52 | 112 |
| do4s60 | 110⅛ |
| do3¼s61 | 103½ |
| do3s67 | 99⅛ |
| Carlsbad8s54* | 27 |
| Chile Mt Bk 6½s 57* | 17 |
| do6s61* | 16⅞ |
| do6s62* | 17 |
| Chile6s60* | 19⅛ |
| do6s61Jan* | 19 |
| do6s62* | 19⅛ |
| ChileMun7s60* | 16 |
| Cologn6½s50* | 20½ |
| Colom6s61Jan* | 19⅝ |
| do6s61Oct* | 19⅝ |
| ColMtB7s46* | 24½ |
| Copenhag5s52 | 99¼ |
| Cordoba City 7s 57 st*† | 58 |
| CordobPv7s42 | 84¼ |
| Cuba5½s45* | 68⅛ |
| do4½s77 | 57 |
| Denmark6s42 | 105½ |
| do5½s55 | 101¼ |
| do4½s62 | 99⅞ |
| Fiat 7s 46 | 100⅛ |
| GCAB6 60Jul* | 30⅛ |
| do 6 60Oct* | 30⅛ |
| GerG 5½65* | 24½ |
| do 7 49* | 31 |
| GerGEl 7 45* | 49½ |
| do 6½ 40* | 50 |
| GCEPJ 7 44 | 62½ |
| do 6½ 50 | 52½ |
| ItalPU 7 52 | 59 |
| Italy 7s 51 | 73½ |
| Japan 5½ 65 | 52 |
| Jaan 6½s 54 | 67 |
| Leip 7s 47 * | 21⅛ |
| Lom E 7s 52 | 60⅜ |
| MetW5½s 50 | 101¼ |
| Mil C 6½s 52 | 61 |
| NSWal 5s 57 | 101¼ |
| Norway 6s 44 | 107¼ |
| do 6s 43 | 106½ |
| do 4½s 56 | 106 |
| do 4s 63 | 102⅞ |
| Nurem 6s 52 * | 20½ |
| Gr D 5½s 58 | 44¼ |
| Panama 5s 63 A st asd * | 44¼ |
| Peru 7s 59 * | 10⅛ |
| do 1st 6s 60* | 9⅝ |
| Poland 8s 50 * | 38 |
| RhRW 6s 53 * | 23 |
| Rh W 6s 53 * | 29⅝ |
| RGS 6s 68 * | 8 |
| RouIn7s59* | 31 |
| SaoPSt 8s50* | 9⅝ |
| do 7s56* | 8⅞ |
| SaSMtI 7s45* | 25⅝ |
| SerCtS 8s62* | 27½ |
| do 7s62* | 26 |
| TalElP5½71 | 44⅞ |
| TokCit 5½61 | 46 |
| TokElL 6s53 | 49⅜ |
| UjigEP 7s45 | 67 |
| Urug 3¾s 4s 4½s 79 | 42½ |
| WesUEP6s53* | 23 |
| Yokoha 6s61 | 49⅝ |

Symbols: ††Ex-interest. ct-Certificates. *Selling flat on account of default. **Selling flat for reasons other than default. †Matured bonds, negotiability impaired pending investigation.

Quotations on all United States Government bonds are in dollars and thirty-seconds of a dollar. That is, for instance, a sale printed 99-24 means $99 and 24 thirty-seconds of a dollar.

## COTTON MARKET CLOSES 3 TO 7 POINTS HIGHER

By the Associated Press.

NEW YORK, Aug. 17.—Cotton was steadier today in sympathy with higher foreign markets and on a small volume of trade and foreign buying.

December sold up from 8.30@8.36 and by midafternoon sold at 8.33, when the list was 2 to 5 points net higher.

October opened 8.26; Dec., 8.34; Jan., 8.34; Mar., 8.38; May, 8.39; July, 8.41.

Foreign interests were also on the buying side on balance. Demand was moderate, but selling was even slighter, with Southern hedging still held back pending outcome of cotton loan terms.

There was a little local and New Orleans selling and Dec. eased from 8.35 to 8.33, leaving prices at net advance of 3 to 4 points shortly after the first half hour.

The market moved irregularly later in the morning. Declines to around the previous closing levels were followed by recoveries to net gains of six to eight points on local rebuying when the weekly weather report proved less favorable than expected.

Renewed realizing developed after December sold up from 8.30 to 8.36 and at mid-day it was quoted at 8.33, with the list three to five points net higher.

Futures closed 3@7 higher.

| | Open. | High. | Low. | Last. |
|---|---|---|---|---|
| Oct. | 8.26 | 8.30 | 8.23 | 8.28 |
| Dec. | 8.34 | 8.36 | 8.30 | 8.34 |
| Jan. | 8.34 | 8.35 | 8.30 | 8.34n |
| Mar. | 8.38 | 8.39 | 8.33 | 8.37 |
| May | 8.39 | 8.41 | 8.36 | 8.39 |
| July | 8.41 | 8.41 | 8.38 | 8.40 |

Spot steady; middling, 8.40.

## AMERICAN AGRI. CHEMICAL 3 FOR 1 STOCK SPLIT PLAN

By the Associated Press.

NEW YORK, Aug. 17.—American Agricultural Chemical Co. of Delaware, reported for the fiscal year ended June 30, consolidated net profit of $1,401,075 equal to $6.69 a share after depreciation, depletion, provision for losses on doubtful receivables, reserves for insurance, Federal income taxes, etc., compared with $1,868,944 or $8.86 a share for the preceding year. A special meeting of stockholders was called for Sept. 21 to vote on a proposed increase in authorized capital stock to provide for a 3-to-1 split-up.

## WASHINGTON BUSINESS NOTES

By the Associated Press.

WASHINGTON, Aug. 17.—The National Fertilizer Association's index of wholesale commodity prices fell last week to the lowest point since December, 1934, due to lower prices for farm and food products. The index was at 73.1 per cent of the 1926-28 average, compared with 74 in the preceding week, 74.7 a month ago and 87.5 a year ago.

Boston Wool Market.

BOSTON, Aug. 17.—(U. S. D. A.)—Very little business was being transacted in the Boston Wool Market today. The scattered sales were mostly of small volume. Graded combing ⅝ blood territory wool was being sold in limited volume at 58 to 60 cents, scoured basis, but offerings were not plentiful at this range of prices. Graded combing ¼ blood territory wool was moved in small lots at 53 to 55 cents, scoured basis. Graded combing ⅜ and ¼ blood bright fleece wools were available in Boston at 31 to 32 cents, in the grease, but these grades were very quiet.

## EGGS AND POULTRY MARKET

Eggs and poultry prices on the St. Louis market today, given below, are those paid for wholesale quantities to local receivers or dealers in sales made on the street (no session on the St. Louis Butter, Egg and Poultry Exchange on Saturday during August), as reported by the "St. Louis Daily Market Reporter":

EGGS.

Missouri No. 1, 18½c; standard, 21½c; unclassified (current receipts), 15½@17½c.

Note—Weight factor in Missouri No. 1 eggs is 42 lbs net per case; Missouri standards, 45 lbs net per case.

LIVE POULTRY.

FOWLS—Heavy, 5 lbs and over, 16c; medium, 4-5 lbs., 14@15c; scrubby, 10@12c; leghorns, 10@11c.

SPRING CHICKENS—3 lbs and over, local white rocks, 15½@16; local plymouth rocks, 15½@16c; colored, 13c; barebacks, 9@10c.

FRYERS—2¼-3 lbs., local, 14@15c; colored, 12½c; leghorns (including black and green legged chickens), 11½@12½c.

BROILERS — 2 lbs. and under, rock and colored, 14c; leghorns, 13@14c; small leghorns, 17c; barebacks, 9@10c.

DUCKS—Small way, young, 5 lbs. and over, 12c; small, 8@10c.

TURKEYS—Hens and toms, 18c; No. 2s, 12@13c.

ROOSTERS—12c.

GEESE—Spring, 8@10c.

SQUABS—Dressed, 30@35c.

PIGEONS—Per dozen, $1.25.

## BUTTER, CHEESE

Butter, cheese and other commodity quotations on the St. Louis market as reported by the "St. Louis Daily Market Reporter," follow:

BUTTER.

Butter—Nearby whole milk extras, 92 score, 25c; standards, 90 score, 24½c; firsts, 21@22c; seconds, 20c; country roll, 11c; less than carlots about ½c less.

BUTTERFAT.

Butterfat, per lb. 19@21c, according to quality.

CHEESE.

Cheese in jobbing way, per lb.: Northern twins, 15½c; singles, 16c; long horns, 15½c; daisies, 16c, prints, 17c; brick, 16c; Missouri and nearby at 1@1½c per lb. less.

FROGS.

Frogs, per dozen: Jumbo, $3; medium, $2.50; small, $1.50; baby, 75c.

VEALS, LAMBS.
(Produce Row.)

Veals—Strictly choice, $9.50; fair to good, $8@9; common to medium, $6@7; rough and underfed, $4@5.

Lambs—Best spring $7@8; culls $4@5; fat sheep $2@3. Buck lambs discounted $1 per 100 lbs.

## CARLOADINGS

By the Associated Press.

NEW YORK, Aug. 17.—Revenue freight carloadings on railroads reporting today for the week ended Aug. 13 included:

| | Aug. 13. | Prev. Week. | Year Ago. |
|---|---|---|---|
| N. Y. Central | 61,374 | 61,378 | 80,778 |
| Norf. & Wstn. | 22,369 | 20,715 | 27,828 |
| Pennsylvania | 84,316 | 83,447 | 115,498 |

## HOG PRICES ADVANCE AT NATIONAL YARDS

EAST ST. LOUIS, Ill., Aug. 17.—(U. S. D. A.)—Hogs—5500; 500 direct; 170-lb up, 10@15c higher; 160-lb down steady to 10c higher; sows, 10@25c higher; top, $9; packer top, $8.90; bulk good and choice 190-250 lbs, $8.85@9; 170-180 lbs, $8.50@8.85; 150-160 lbs, $8.10@8.40; 140 lbs down, $7.50@8; good 275-400-lb sows, $6.75@7.50; heavier weights, $6.25@6.75.

Cattle—3000; calves, 1500; 1000 through; vealers, 25c lower; other classes strong to 25c higher; native steers largely, $7.75@10.85; choice 1092-lb steers, $11; several loads Oklahoma grass steers, $6.65@7.65; heifers and mixed yearlings, $7.75@8.90; occasional sales to $9 and above; beef cows, $4.75@6; cutters and low cutters, $3.50@4.50; sausage bulls, $5@6; a few $6.10@6.35; top vealers, $9.50; nominal range slaughter steers, $6.50@11.25; slaughter heifers, $6@10.25.

Sheep—3000; 1250 through; market mostly steady; spots on lambs 25c higher; good to choice native spring lambs mostly $7.50@8; several lots of choice to small killers, $8.25; part load, $8.50; throwouts, $5@6; slaughter ewes mostly $3 down, few to city butchers, $3.25.

MISSISSIPPI VALLEY STOCKYARDS.

The Mississippi Valley Stockyards at St. Louis officially reported Wednesday's business as follows: Receipts: Cattle 100; calves 100; hogs 400; sheep 1400.

CATTLE—Trading active. Veal calves 25c lower; other classes strong; spot 25c higher. Good to choice light weight steers, mixed yearlings and heifers $9@10; medium to good $7@8.50; beef cows $4.75@6; cutters and low cutters $3.50@4.50; sausage bulls mostly $6 down; top vealers $9.50.

HOGS—Market was active and mostly 15@20c higher; bulk good to choice 190 to 260 lbs., $8.90@9; 270 to 300 lbs., from $8.50@8.80; 170 to 180 lbs., $8.65@8.90; 150 to 160 lbs., from $8.25@8.45; 140 lbs. and under $7.50@8; good sows, $6.25@7.40.

SHEEP—Lambs mostly steady, extreme top 25c higher; bulk of better natives, $7.75@8.25; one small lot sold to a local butcher at $8.50; throwouts $5@6; sheep steady, slaughter ewes $3 down.

## OIL STOCKS DECREASE

By the Associated Press.

WASHINGTON, Aug. 17.—The Bureau of Mines reported today stocks of domestic and foreign crude petroleum at the close of the week ended Aug. 6 totaled 287,-406,000 barrels, a net decrease of 1,108,-000 barrels compared with the previous week. Stocks of domestic oil decreased 1,027,000 barrels for the week and foreign crude 81,000 barrels.

Daily average production for the week was 3,345,000 barrels or an increase of 5000 barrels compared with the previous week's level. Runs to stills averaged 3,-230,000 barrels daily, compared with 3,-255,000 barrels for the preceding week. Daily average imports were 35,000 barrels.

# MUCH STEEL BUYING IS SCATTERED SMALL LOTS

## Recovery Pace in Operations and New Business Slacken a Bit, Says "Iron Age."

By the Associated Press.

NEW YORK, Aug. 17. — "Iron Age" said today in its weekly review of the steel industry:

"The recovery pace in steel operations and new business has slackened a bit, but fundamentally conditions are still encouraging for a continued upward trend of at least moderate proportions.

"Steel ingot output for the current week is estimated at 41 per cent, up one point over last week. A part of the gain is attributable to the building up of stocks of raw steel, as some companies find they cannot give the quick deliveries that are demanded by customers unless they have ingots and billets on hand.

"Much of the slow improvement that is taking place comes from widely scattered buying, usually in small lots. In specific items, structural steel is showing a greater gain than other products, largely through the impetus of Government financed projects, as private undertakings are still greatly in a minority.

"Although fabricated structural steel lettings in the week were relatively low at 10,500 tons, new projects out for bids make the fairly large total of 30,500 tons.

"There is keen price competition on fabricated structural steel and reinforcing bars. On the latter product concessions of several dollars a ton below published resale prices have been given.

Await Auto Orders.

"Production of automobiles is expected to start an ascending scale, starting this week, Ford and Willys having resumed assemblies of 1938 models and other makers are to follow shortly on 1939 models. Steel orders from Detroit against recent commitments are gaining, but no further placing of new business is expected until September, when initial runs on new models will have been nearly completed.

"The machine tool industry reports more promising prospects for a fall rise in buying.

"As the time approaches for announcement of fourth quarter steel prices, which according to precedent may come late this month, there is no positive indication of an intention to raise quotations, nor is there any further discussion of industry-wide wage reductions. On the basis of results thus far in the third quarter, some steel companies have estimated that their break-even point has been lifted somewhere between 60 and 65 per cent because of price reductions and the freight rate absorptions made necessary by elimination of basing point differentials.

"Meanwhile, steel scrap prices, which were rising too fast for the steel companies, have eased at Pittsburgh, Chicago and Philadelphia. The absence of important mill buying and a more plentiful supply of scrap account for the downward trend, which has lowered the Iron Age scrap composite price to $14.41 from $14.83, last week's average, which was attained as a result of eight consecutive weekly advances. Despite the current declines, the market undertone is strong.

"This week's steel production rates show steadiness at Pittsburgh, where a 30 per cent average continues, a two-point gain to 36 per cent at Chicago, a one-point gain at Youngstown to 42 per cent, a four-point gain in the Cleveland-Lorain area to 40 per cent, a four-point rise in Southern Ohio to 58 per cent, while the Wheeling-Weirton district, up four points to 74 per cent, continues to lead the industry."

Bank of Germany Statement.

By the Associated Press.

BERLIN, Aug. 17.—The Reichsbank statement as of Aug. 15 (in thousands of reichsmarks): Notes in circulation 6,290,-000, decrease 139,000; gold 70,773, unchanged; foreign currency reserve 5724, increase 158; other bills of exchange and checks 5,826,252, decrease 239,470; other daily maturing obligations 863,041, decrease 95,097; advances 33,264, decrease 5446; investments 549,080, increase 168. Ratio of gold and foreign currency to notes, 1.2 per cent. Rate of discount, 4 per cent.

## UNITS' QUOTATIONS

By the Associated Press.

NEW YORK, Aug. 17.—Quoted range of prices within which dealers in particular issues are reported willing to trade the units of their respective shares as reported by the Investment Bankers' Conference, Inc.:

| SECURITY. | Bid. | Asked. |
|---|---|---|
| Admin Fd 2nd Inc | 3.79 | 4.20 |
| Am Bus Shrs | 3.35 | 3.69 |
| Broad St Inv | 42.30 | 25.99 |
| Bullock Fund | 14.125 | 15.125 |
| Can Inv Fund | 3.85 | 4.20 |
| Century Shrs Tr | 22.35 | 24.03 |
| Corporate Trust | 2.29 | ..... |
| Corporate Trust A A | 2.25 | ..... |
| Corp Tr A A mod | 2.69 | ..... |
| Corp Tr Accum Ser | 2.25 | ..... |
| Corp Tr Acc Mod | 2.69 | ..... |
| Cumulative Tr Sh | 4.625 | ..... |
| Diversified Tr C | 3.60 | ..... |
| Diversified Tr D | 5.60 | 6.25 |
| Dividend Shrs | 1.25 | 1.36 |
| Fund Investors Inc | 16.95 | 18.33 |
| Gen Investors Tr | 4.77 | 5.19 |
| Group Sec Agriculture | 1.09 | 1.19 |
| Group Sec Automobile | .95 | 1.04 |
| Group Sec Aviation | 1.15 | 1.26 |
| Group Sec Building | 1.42 | 1.54 |
| Group Sec Chemical | 1.26 | 1.37 |
| Group Sec Food | .84 | .92 |
| Group Sec Invest Shrs | .78 | .86 |
| Group Sec Merchandise | 1.06 | 1.16 |
| Group Sec Mining | 1.30 | 1.42 |
| Group Sec Petroleum | 1.09 | 1.19 |
| Group Sec R R Equip | .76 | .84 |
| Group Sec Steel | 1.12 | 1.22 |
| Group Sec Tobacco | 1.03 | 1.13 |
| Incorp Investors | 17.34 | 18.64 |
| Maryland Fund | 5.49 | 6.02 |
| Mass Invest Tr | 20.74 | 22.61 |
| Nation Wide Sec | 3.30 | 3.30 |
| New England Fund | 12.78 | 13.74 |
| Nor Am Tr Shares 1953 | 2.17 | ..... |
| Nor Am Tr Sh 1955 | 2.63 | ..... |
| Nor Am Tr Sh 1956 | 2.58 | ..... |
| Nor Am Tr Sh 1958 | 2.28 | ..... |
| Quarterly Income Sh | 10.63 | 11.64 |
| Repres Tr Shrs | 9.67 | 10.17 |
| State Street Invest | 75.50 | 79.00 |
| Supervised Shrs | 9.79 | 10.64 |
| Trusteed Am Bk B | .57 | .64 |
| US Elec L & P A | 13.125 | 13.625 |
| US Elec Lt&Pow B | 1.63 | 1.73 |
| US El Lt&P Voting | .84 | .93 |
| Wellington Fund | 12.95 | 14.20 |

## U. S. TREASURY NOTES

NEW YORK, Aug. 17.—United States Treasury note quotations today were as follows (in dollars and thirty-seconds of a dollar):

| Month. | Pct. | Year. | Bid. | Asked. | Approx. Yield. |
|---|---|---|---|---|---|
| Sept. | 2½ | 1938 | 100.5 | .... | .... |
| Dec. | 1¼ | 1938 | 101.23 | 101.25 | .... |
| March | 1½ | 1939 | 101.23 | 101.25 | .... |
| June | 2½ | 1939 | 102.13 | 102.15 | .... |
| Sept. | 1⅜ | 1939 | 101.26 | 101.28 | .... |
| Dec. | 1¼ | 1939 | 101.29 | 101.31 | .... |
| March | 1¾ | 1940 | 102.14 | 102.16 | .04 |
| June | 1¼ | 1940 | 102.14 | 102.16 | .13 |
| Dec. | 1½ | 1940 | 102.19 | 102.21 | .35 |
| March | 1½ | 1941 | 102.22 | 102.24 | .42 |
| June | 1⅜ | 1941 | 102.17 | 102.19 | .45 |
| Dec. | 1¼ | 1941 | 102.15 | 102.17 | .48 |
| March | 1¾ | 1942 | 103.22 | 103.24 | .70 |
| Sept. | 2 | 1942 | 105.1 | 105.3 | .73 |
| Dec. | 1¾ | 1942 | 104.2 | 104.4 | .73 |
| June | 1⅛ | 1943 | 101.14 | 101.16 | .81 |

## FEDERAL LAND BANK BONDS

NEW YORK, Aug. 17.—Over-the-counter Federal Land Bank quotations were as follows:

| SECURITY. | Bid. | Asked. |
|---|---|---|
| 4¼s Nov 1958-38 | 101½ | 101⅞ |
| 4s July 1946-44 | 111⅛ | 111⅞ |
| 3¼s May 1955-45 | 105¼ | 105½ |
| 3s July 1955-45 | 103⅞ | 104⅛ |
| 3s Jan 1956-46 | 103⅝ | 104⅛ |
| 3s May 1956-46 | 103⅝ | 104⅛ |

## LOWER PRICE FOR GOLD, AND SMALLER AMOUNT SOLD

By the Associated Press.

LONDON, Aug. 17.—Easing continental tension brought less demand and a lower price for gold in the open market today. Only £600,000 (approximately $3,000,-000) was sold at 142 shillings 4½ pence, representing a decline of 4 pence an ounce from yesterday.

This is the smallest amount sold for several days.

At the time of price fixing the pound stood at $4.88 7-16, making the bar gold equivalent $34.77 an ounce.

## COMMODITY MARKETS

By the Associated Press.

NEW YORK, Aug. 17.—Wheat futures at Chicago finished ¾@1¼ cents a bushel higher. Corn futures at Chicago eased and final prices were ⅝@1½ cents down. Oats forward contracts ended ⅛ cent off to ¼ cent up. Cotton futures at New York closed up 18 to 35 cents a bale.

Also higher at New York were coffee, cocoa, silk and cottonseed oil futures. Lower, however, were tin, rubber, hides, sugar and wool top forward contracts. Copper futures moved unevenly and lead and zinc futures were unchanged.

The Associated Press index of 35 weighted wholesale staple prices, with 1926 as 100, advanced to 66.40 from 66.20 Tuesday.

## FRUIT MARKET

ST. LOUIS PRODUCE MARKET, Aug. 17.—The following report on prices paid here today to produce dealers by purchasers of round lots of fruits was made by the "St. Louis Daily Market Reporter":

NEW APPLES—Home-grown, bu boxes jonathans and golden delicious, 50@90c; Missouri and Illinois welthy, bu baskets, $1.25@1.40; poor, 50@85c; maiden blush, $1.10@1.25; orchard run, 75c@$1; gravenstein, $1.15@1.25; jonathans, $1.25@1.40; orchard run, 85c@$1.10; grimes golden, $1.10; Michigan, bu bunches, $1.35; West Virginia Northwestern greenings, bu, $1.30@1.40.

AVOCADOS — Florida lugs, 6s-14s, $1@1.25.

BANANAS—Imported 40-lb boxes, $1.20@1.30; 35-lb boxes, $1@1.14; loose, per lb. 2½@3c.

CANTALOUPES—Home-grown bu boxes, 12s to 16s, 25@35c; 20s, 15@30c; 12s, 10@15c; Illinois bu, 12s-20s, 25@35c; 25s, 25@30c; Missouri bu boxes, Chesterfield, jumbo, 12s-16s, 30@40c; 20s, 20@30c; bu crates, 12s-16s, 45@50c; 20s, 30@40c.

GRAPES—Home-grown, Moore's early, bu boxes, 40@60c; lettuce boxes, 35@40c; pecks, 22@25c.

HONEYDEW MELONS—California 12s, $1.60; 8s-9s, $1.40@1.50; 6s, $1@1.25; Arizona crates 12s, $1.40; 8s-9s, $1.40@1.65; 6s, $1.25@1.35.

LIMES — Florida Persian, ¼ boxes, $1.35@2; Mexican 55-lb box, $4.50.

BLUEBERRIES—Maine, 25c per quart.

PERSIAN MELONS — California pony crates, 6s-8s, $2.

PEACHES — Home-grown bu box elbertas, 75c@$1.50; white freestone, 80c; Illinois bu elbertas, $1.90@2; ½-bu, $1.25; hales bu, $2.35@2.75; Missouri elbertas bu, $1.85@2; Michigan new haven, $1.75.

PLUMS—Home-grown peck baskets red varieties, 35@40c; Michigan dawson ½-bu, $1.25.

PEARS — Home-grown bu boxes sickle, 85c.

WATERMELONS—Arkansas and Texas tom watsons, 35-38-lb average, $1.50@1.75 per cwt; black diamond $1.50; Arkansas thurman grays, 40-50 lbs, $1.50 per cwt; Cuban queens, 35 lbs, per cwt, $1@1.25; 25-30 lbs, 15@25c each; Missouri Cuban queens, 18-30 lbs, 15@25c each; 30-35 lb, per cwt, 60c@$1; watsons, 22-26 lbs, 20@25c each; 25-30 lbs, $1@1.15 per cwt.

Citrus fruit prices at auction were as follows:

ORANGES—California boxes $2.35@3.65.

LEMONS — California boxes $3@4.65.

GRAPEFRUIT — California boxes $2@3.10.

## VEGETABLE MARKET

ST. LOUIS PRODUCE MARKET, Aug. 17.—The following report on prices paid here today to produce dealers by purchasers of round lots of vegetables was made by the "St. Louis Daily Market Reporter":

POTATOES — 100-lb. sacks California long whites, $2.25; Idaho triumphs, $1.35@1.50; russet burbanks, $1.90@2; No. 2, $1.40; Nebraska triumphs, $1; cobblers, $1; Kansas cobblers, 90c; home-grown (Illinois-Missouri), cobblers, 85@90c.

Home-grown, net to growers: Cobblers, bulk, per cwt., 65@75c; bu boxes, 35@45c.

PARSLEY — Home-grown, 5@15c per dozen bunches.

PEPPERS—Home-grown bu boxes ruby kings and world beaters, 10@20c; wonders, 25@35c; Bulgaria 20@30c; hot green, bu boxes, 20@30c; red hot, 12-quart tray, 75@85c; pecks, 35@40c; ½ pecks, 20@25c; lettuce boxes 60c; bu box 90c; pimento, bu box, 70@85c.

RADISHES—Ohio cherry red, baskets, 2½ dozen, 65@75c; icicles, 60c; Wisconsin, per dozen bunches, 25@30c; home-grown cherry red, boxes, 25c.

New York Silk Market.

NEW YORK, Aug. 17.—Raw silk futures (old contracts), closed 1½ higher to ½ lower; sales 530 bales.

| | High. | Low. | Close. |
|---|---|---|---|
| Dec. | 1.66½ | 1.66 | 1.65b |
| Feb. | 1.66 | 1.63 | 1.63 |

No. 1 futures closed ½ lower, sales 470 bales.

| | High. | Low. | Close. |
|---|---|---|---|
| March | 1.65 | 1.62½ | 1.62½-1.63½ |

No. 2 futures closed 1 lower. No sales.

Open market (60-day basis): Japanese special crack double extra 81 per cent scriplane 13-15s, 1.71½.

Raw Hide Futures.

NEW YORK, Aug. 17.—Raw hide futures (old standard contract) closed 11-15 lower. Sales 3,840,000 lbs.

| | High. | Low. | Close. |
|---|---|---|---|
| Sept. | 10.61 | 10.53 | 10.40b |
| Dec. | 10.96 | 10.74 | 10.74 |

New standard hide futures closed 12-14 lower. Sales 2,680,000 lbs.

| | High. | Low. | Close. |
|---|---|---|---|
| Dec. | 11.52 | 11.35 | 11.35 |

Spot No. 1 western light native cows 11½n.

b—Bid; n—Nominal.

Wool Top Futures.

NEW YORK, Aug. 17.—Wool top futures were featureless in an inactive market today. Roubaix values advanced 10@30 centimes. Antwerp was ⅛@⅜d down. Futures here closed 7 lower to 2 higher.

| | High. | Low. | Close. |
|---|---|---|---|
| March | 80.9 | 80.9 | 80.8b |

Spot, standard tops, $1.0, unchanged.

Cocoa Futures.

NEW YORK, Aug. 17.—Cocoa futures closed unchanged to 2 higher. Sales, 5293 tons.

| | High. | Low. | Close. |
|---|---|---|---|
| September | 5.29 | 5.32 | 5.24n |
| December | 5.46 | 5.41 | 5.41 |
| March | 5.60 | 5.55 | 5.55-56 |
| May | 5.69 | 5.64 | 5.65n |

n—Nominal.

# CITY TRYING TO SAVE $607,500 PWA GRANT

## Must Indicate by Sept. 30 It Can Raise Its Share of Fire Department Fund.

City officials are making efforts to prevent default of a $607,500 P W A grant for new fire engine houses and equipment, pending resubmission at the November general election of the $750,000 bond issue, defeated at the primary election, for the city's share of the $1,350,000 undertaking.

Unless St. Louis indicates ability to raise its share before Sept. 30, the $607,500 allotment might be withdrawn, Carl A. Farbach, chief of the P W A legal division, said yesterday at Washington. He said it would be unfair to other communities ready to proceed with undertakings to hold the allotment for St. Louis indefinitely.

"If St. Louis plans another election to raise the money, it had better do so," he declared. "We must have a reasonable time in which to reallot the money, should St. Louis finally determine it cannot raise its share. I doubt if we could go beyond Sept. 30."

Resubmission of the bond issue proposal will require passage of an ordinance by the Board of Aldermen, which will not reconvene until Sept. 30.

A companion proposal for a $750,-000 bond issue to pay for the city's share of the cost of W P A projects, which likewise failed to receive the necessary two-thirds majority in the primary, also will be resubmitted in November, Mayor Bernard F. Dickmann has said.

# ANTI-TRUST DAMAGE SUIT FILED BY RADIO CONCERN

## It Charges General Motors, Bendix Radio and Bendix Aviation With Conspiracy.

NEW YORK, Aug. 17.—General Motors, Bendix Radio and Bendix Aviation Corporation were charged with conspiracy to smash competition in the radio equipment industry in a $720,000 damage suit filed yesterday by Radio Receptor, Inc., in United States District Court.

Radio Receptor, which said it manufactured and sold instruments and equipment used by Government agencies here and abroad, charged the defendants employed industrial spies and also acquired a group of corporations to reduce competition.

General Motors, the complaint said, controls stock of Bendix Aviation Corporation, which through stock ownership, controls Bendix Radio.

Bendix Radio, the complaint alleged, was organized in 1936 for the purpose of obtaining a monopoly of specialized radio apparatus of the type made by Radio Receptor. The defendants, it was charged, interfered with free competition in interstate trade and indulged in unfair trade practices.

# 3,340,000 FEWER EMPLOYED IN JUNE THAN AT 1937 PEAK

## Industrial Conference Says 79,000 Were Added to Government Payrolls Since September.

NEW YORK, Aug. 17.—The National Industrial Conference Board, a statistical organization chiefly suported by large corporations, reporting today on a recent survey, said the total employment in June showed a decline of 3,340,000 persons from September, 1937, the high month in employment in the recovery movement.

In the same period, the conference board said, there was an increase of 79,000 persons in the regular Federal, state and local government payrolls. This does not include the emergency forces in W P A and C C C.

# RETAILERS REPORT DECREASE IN TOTAL SALES FOR JULY

## Collections Also Less Than in Corresponding Month in 1937, According to 14,000 Stores.

Retail stores throughout the country reported a decrease in collections, credit sales, and total sales for the month of July as compared with those in July a year ago, the Retail Credit Association said today.

The average decrease in retail collections was 5.1 per cent; in credit sales, 7.1 per cent, and in total sales, 6.1 per cent. In the matter of total sales 22 cities reported increases while only 19 reported decreases, but in the aggregate the decreases outweighed the increases.

Figures were gathered from more than 14,000 stores in 40 cities.

Sound as a Cornerstone
FARM and HOME
FULL-PAID SHARES

FEDERAL SAVINGS AND LOAN INSURANCE CORPORATION — SAFETY OF YOUR INVESTMENT — INSURED — UP TO $5000

Lump sums invested in Farm and Home are made secure by the soundest investment foundation known to American thrift institutions — conservative first mortgages on improved city real estate. In addition, your principal is insured as to safety by an agency of the U. S. Government. Further safety is indicated by the legality of this investment for banks, insurance and trust companies.

Shares redeemable in full. Dividends paid every six months. Ask for details!

Farm and Home Savings and Loan Association of Missouri
Incorporated in 1893 ....... Member Federal Home Loan Bank System
NOW PAYING 4%
ST. LOUIS OFFICE
401 Olive St. Phone GArfield 2284

# STOCK RALLY WILTS WHEN TRADING ALL BUT CEASES

## Prices Are Approximately at the Highs of the Week's Rebound in a Number of Leading Shares on Initial Upturn.

By the Associated Press.

NEW YORK, Aug. 17.—Rallying power wilted as traders lost interest in the stock market today and dealings slowed almost to a standstill.

Early gains running to more than 2 points in outstanding shares, making an extension of the week's slow rally from the recent decline, were mostly erased when the buying played out.

Despite the tapering of the stock market recovery, financial circles seemed to get satisfaction from the passing of the latest spell of nervousness over European affairs.

Commodity traders, especially, noted foreign exchange rates were relatively stable in terms of the dollar after the sharp decline of the British pound in the first two weeks of August. The London price of gold was marked down sharply as private demand for the metal there decreased.

A moderate recovery in commodities carried further, with wheat futures at Chicago finishing ⅝ to 1¼ cents a bushel higher. Corn was off ⅜ to 1½ cents a bushel. Cotton in late dealings was 5 to 35 cents a bale higher.

Clinging to part of the early gains most of the day were Union Carbide, Johns Manville, Dow Chemical, Sears-Roebuck, Allis Chalmers, du Pont and Air Reduction.

Advances were wholly or mostly wiped out in U. S. Steel, General Motors, Chrysler, Bethlehem, International Harvester and U. S. Rubber.

On the curb, minor advances remained in Aluminum of America, American Cyanamid B and Gulf Oil after the rally faded out there, too.

Transactions on the "big board" totaled 595,950 shares.

At mid-afternoon the British pound was down 3-16 of a cent at $4.88 1-16. The French franc was off .00¼ of a cent at 2.72⅞ cents.

Utilities and rails generally made modest gains, although speculation remained concentrated in the industrial groups considered best situated to participate in business recovery and to profit by rising commodity prices.

### News of the Day.

American Telephone did little marketwise in face of reports of unusual July and early August gains in telephone installations. Directors declared the usual $2.25 quarterly dividend on the stock.

Some food processing shares attracted better support than the list generally, apparently on the assumption profit-margins in the industry had widened as result of the recent decline in prices of basic farm products. National Biscuit and Corn Products sold at the highest levels this year.

Farm implement and mail order stocks, recently on the skids with farm prices, were among the chief gainers in the early advance. Traders took their cue in these groups from a further moderate recovery in wheat and cotton at the outset of dealings.

As foreign affairs took a backseat, attention returned to political maneuvers for the autumn congressional elections at home. Many Wall Streeters, rather than anticipate, were content to stay out of the market for a clearer view of both the political and the business horizon.

**Midweek Industrial Review.**

Weekly electric power production figures again showed a larger gain than was expected for this season of the year due largely to hot weather power use, although the comparison with 1937 was less favorable than in the preceding week. The year-to-year loss, the Edison Electric Institute reported for the period ended last Saturday, was 7.3 per cent against 6.4 previously.

The "Iron Age" said conditions in the steel industry remained "encouraging for a continued upward trend of at least moderate proportions," after it pointed out the recovery pace had slackened after a fast July rebound.

**Day's 15 Most Active Stocks.**

Sales, closing price and net change of the 15 most active stocks: General Motors, 23,200, 45⅝, down ⅜; U. S. Rubber, 18,800, 43⅞, down ½; Consol. Text., 17,300, ¼, unchanged; Chrysler, 17,100, 69⅛, down ¼; U. S. Steel, 14,500, 57¼, down ⅜; Yellow Truck, 9200, 18⅞, down ⅜; Mont Ward, 8500, 45½, down ¼; Greyhound, 7600, 16⅛, down ⅛; National Biscuit, 7500, 25, up ⅛; Anaconda, 7400, 33½, down ⅜; Int. Nickel, 5800, 48⅛, down ⅜; N. Y. Central, 5800, 18⅛, down ¼; Nat. Gypsum, 5700, 13, down ¼; Radio, 5600, 7, unchanged; Republic Steel, 5400, 17⅝, unchanged.

### Sale Is Approved.

By the Associated Press.

NEW YORK, Aug. 17. — Stockholders of R. Hoe & Co. today at a special meeting approved the sale of the business and assets of R. Hoe & Co., Ltd., a British subsidiary, to R. W. Crabtree & Son, Ltd., for £470,170. (Approximately $2,323,815 at the present rate of exchange.) The company manufactures printing presses and equipment.

## COMMODITY INDEX AVERAGES

Other statistics showing economic trend

**TREND OF STAPLE PRICES.**

NEW YORK, Aug. 17.—The Associated Press daily wholesale price index of 35 basic commodities.

| | |
|---|---|
| Wednesday | 66.40 |
| Tuesday | 66.20 |
| Week ago | 66.40 |
| Month ago | 67.82 |
| Year ago | 88.53 |

**RANGE OF RECENT YEARS.**

| | 1938. | 1937. | 1936. | 1933-35. |
|---|---|---|---|---|
| High | 74.37 | 98.14 | 89.22 | 78.69 |
| Low | 63.86 | 73.85 | 71.31 | 41.44 |

(1926 average equals 100.)

**STOCK PRICE AVERAGES.**

(Compiled by Dow-Jones.)

| STOCKS. | High. | Low. | Close. | Ch'ge. |
|---|---|---|---|---|
| 30 indus. | 140.89 | 138.58 | 139.03 | *.59 |
| 20 R. R. | 28.35 | 27.93 | 27.94 | —.02 |
| 15 utilities | 20.05 | 19.71 | 19.77 | —.03 |
| 65 stocks | 46.08 | 45.33 | 45.46 | *.13 |

(Compiled by the Associated Press.)

| Stocks. | High. | Low. | Close. | Ch'ge. |
|---|---|---|---|---|
| 30 Industrials | 72.1 | 70.0 | 70.2 | *.3 |
| 15 Railroads | 19.7 | 19.3 | 19.3 | *.1 |
| 15 Utilities | 33.3 | 33.0 | 33.0 | ... |
| 60 Total | 48.6 | 47.8 | 48.0 | *.2 |

| | 30 Ind'ls. | 15 Rails. | 15 Util. | 60 Stocks. |
|---|---|---|---|---|
| ..et change | *.3 | *.1 | .... | *.2 |
| Wednesday | 70.2 | 19.3 | 33.0 | 48.0 |
| Tuesday | 69.9 | 19.2 | 33.0 | 47.8 |
| Week ago | 72.2 | 20.5 | 33.7 | 49.4 |
| Two weeks ago | 71.8 | 19.3 | 33.8 | 49.0 |
| Month ago | 72.4 | 20.8 | 35.1 | 49.9 |
| Year ago | 98.5 | 38.2 | 42.7 | 69.2 |
| 1938 high | 74.0 | 21.6 | 35.1 | 50.8 |
| 1938 low | 49.2 | 12.1 | 24.9 | 33.7 |
| 1937 high | 101.6 | 49.5 | 54.0 | 75.3 |
| 1937 low | 57.7 | 19.0 | 31.6 | 41.7 |

**MOVEMENT IN RECENT YEARS.**

| | 20 Rails. | 10 Ind'ls. | 10 Util. | 10 R'f'n. |
|---|---|---|---|---|
| 1932 low | 17.5 | 8.7 | 23.9 | 16.9 |
| 1929 high | 146.9 | 153.9 | 184.3 | 157.7 |
| 1927 low | 51.6 | 95.3 | 61.8 | 61.8 |

**BOND PRICE AVERAGES.**

(Compiled by the Associated Press.)

| | 20 Rails. | 10 Ind'ls. | 10 Util. | 10 R'f'n. |
|---|---|---|---|---|
| Net change | *.2 | —.1 | *.1 | ... |
| Wednesday | 58.7 | 99.6 | 93.2 | 62.9 |
| Tuesday | 58.7 | 99.8 | 93.3 | 62.8 |
| Month ago | 59.7 | 99.1 | 93.2 | 62.7 |
| Year ago | 90.8 | 103.1 | 98.2 | 71.5 |
| 1938 high | 70.5 | 100.3 | 94.3 | 67.0 |
| 1938 low | 46.2 | 93.0 | 85.8 | 61.2 |
| 1937 high | 99.0 | 104.4 | 102.8 | 74.7 |
| 1937 low | 70.3 | 95.5 | 90.3 | 64.2 |
| 1932 low | 43.8 | 40.0 | 64.6 | 42.3 |
| 1928 high | 101.1 | 98.9 | 102.9 | 100.5 |

**10 LOW-YIELD BONDS.**

| | | | |
|---|---|---|---|
| Wednesday | 109.9 | 1938 low | 106.7 |
| Tuesday | 110.0 | 1937 high | 113.7 |
| Month ago | 109.0 | 1937 low | 107.0 |
| Year ago | 110.9 | 1928 high | 104.4 |
| 1938 high | 110.0 | 1932 low | 86.8 |

**STOCK PRICE TREND.**

| | Wed. | Tues. |
|---|---|---|
| Advances | 279 | 427 |
| Declines | 238 | 96 |
| Unchanged | 172 | 142 |
| Total issues | 687 | 665 |
| New 1938 highs | 16 | 10 |
| New 1938 lows | 1 | 0 |

**U. S. Government Bond Yields.**

NEW YORK, Aug. 17.—Government bonds, based on Wednesday's closing prices, show the following yields:

Treasury 3¼s, 55-43, 1.27 per cent; 3¼s, 46-44, 1.43 per cent; 2¾s, 47-45, 1.73 per cent; 3⅛s, 49-46, 1.88 per cent; 4¼s, 52-47, 1.95 per cent; 2½s, 48, 1.96 per cent; 3¾s, 52-49, 2.23 per cent; 2½s, 53-49, 2.25 per cent; 2¾s, 54-51, 2.39 per cent; 3s, 55-51, 2.38 per cent; 2⅞s, 60-55, 2.55 per cent; 2¾s, 59-56, 2.52 per cent.

Federal Farm Mortgage 2¾s, 47-42, 1.26 per cent.

Home Owners' Loan 2⅛s, 44-42, 1.14 per cent; 3s, 52-44, 1.82 per cent.

## U. S. TREASURY POSITION

By the Associated Press.

WASHINGTON, Aug. 17.—The position of the Treasury on Aug. 15: Receipts, $16,860,484.58; expenditures, $29,910,710.89; net balance, $2,232,442,090.78, including $1,637,888,735.46 working balance; customs receipts for the month, $14,053,115.24.

## CORPORATION STATEMENTS

By the Associated Press.

NEW YORK, Aug. 17.—American Safety Razor Corporation, with domestic plants at New York and Hoboken, N. J., reported for the quarter ended June 30 net profit of $247.356, equal to 47 cents a share on capital stock. This compared with $225,761, or 43 cents a share, in the March quarter this year, and $309,118,or 59 cents a share, in the June quarter last year.

CLEVELAND, Aug. 17.—The Chesapeake & Ohio Railway Co. announced net income of $1,833,857.83 for July, after all charges. This compared with net income of $3,011,846.19 for the same month in 1937. Net income for the first seven months of 1938 was reported as $7,357,426.40, compared with $18,474,452.83 for the corresponding period last year.

SAN FRANCISCO, Aug. 17.—Caterpillar Tractor Co. reported the firm's sales totaled $4,069,448 in July. This was month and $6,201,640 in the like month down from $4,382,264 in the preceding last year. Net profit sank to $158,473 from $330,508 in June and $1,104,208 in July last year. Sales for the first seven months this year totaled $28,252,109 against $44,352,889 last year and net profit of $1,291,087 against $7,407,083.

NEWARK, N. J., Aug. 17.—Public Service Corporation of New Jersey and operating subsidiaries reported in a comparative monthly financial statement that their net income for July was $27,926 below that or July, 1937. The total last month was $2,490,563. Gross earnings last month were $9,897,724, compared with $9,969,330 in July a year ago. For the 12 months ending July 31, gross earnings were $126,655,751, an increase of $875,447 over the preceding 12 months. Net earnings from operations for the last 12-months' period were $34,714,263, a decrease of $3,851,615.

CLEVELAND, Aug. 17.—The July income of the Nickel Plate Railroad, after all charges, was a deficit of $127,691.38, compared with a deficit of $272,236.69 in June and a surplus of $132,693.77 in July, 1937, the road announced.

## FOREIGN MARKETS AT A GLANCE

By the Associated Press.

LONDON, Aug. 17.—The stock market closed quiet and steady today. Trans-Atlantics improved following Tuesday's pickup in Wall street. Coppers turned higher and gold shares were in fair demand. Rubbers and oils advanced moderately. Interest in speculative issues among industrials gave that group a cheerful tone. Some British funds were a shade higher and foreign loans were steady.

PARIS, Aug. 17.—Irregular price movements were evident in the bourse today. Bank of France lost 30 francs while rentes ended unchanged to 150 centimes higher. Royal Dutch gained 385 francs and Suez Canal advanced 185.

LIVERPOOL, Aug. 17.—Wheat futures advanced ½d to ⅝d today following firmness of North American markets yesterday. The day's highs were undermined a little by poor milling demand.

Encouraging Eastern markets lifted cotton 2d to 3d higher today. Trade call-ing and professional buying found contracts limited.

**Odd-Lot Stock Trade.**

By the Associated Press.

WASHINGTON, Aug. 17.—The Securities Commission reported today these transactions by customers with odd lot dealers or specialists on the New York Stock Exchange for Aug. 16: 3274 purchases involving 85,367 shares; 3690 sales involving 92,102 shares.

**Textile Market.**

By the Associated Press.

NEW YORK, Aug. 17.—Cotton goods markets were inactive today aside from a few sales of second hand print cloths. Finished goods were slow but prices remained steady. Rayon yarns were active and shortages appeared in some numbers. Wool goods continued in fair volume. Burlap held quiet and steady. Raw silk was unchanged.

# TODAY'S NEW YORK STOCK MARKET

SPECIAL ASSOCIATED PRESS WIRE.

NEW YORK, Aug. 17.—Total sales today on the New York Stock Exchange amounted to 595,950 shares, compared with 614,300 yesterday, 809,880 a week ago and 701,990 a year ago. Total sales from Jan. 1 to date were 168,029,795 shares, compared with 260,266,205 a year ago and 312,204,204 two years ago.

Following is a complete list of transactions giving sales, high, low, closing prices and net changes.

| Stocks and Ann. Div. in Dollars. | Sales in 100s. | High for Day. | Low for Day. | Close for Day. | Ch'ge. Day. |
|---|---|---|---|---|---|
| **A** | | | | | |
| AbbottL 1.60a | 3 | 51⅞ | 51½ | 51⅝ | *1¼ |
| AdamsE .10e | 4 | 11⅛ | 11 | 11¼ | * ¼ |
| Address 1.40 | 2 | 28⅝ | 28⅝ | 28⅝ | * ⅛ |
| Air Red 1a | 7 | 61½ | 60¼ | 60¼ | * ¼ |
| A-Way El Ap | 1 | 1½ | 1½ | 1½ | * ⅛ |
| Alaska J .60a | 8 | 11⅛ | 10⅞ | 11 | * ⅛ |
| Alleghany C | 3 | 1 | 1 | 1 | — ⅛ |
| do pf xw | 3 | 9½ | 9¼ | 9½ | —1⅛ |
| do pf$30ww | 2 | 12 | 11½ | 11½ | * ¼ |
| do pf$40ww | 3 | 10 | 9⅝ | 9⅝ | —⅛ |
| Allegheny Stl | 3 | 17⅞ | 17½ | 17½ | — ⅞ |
| Allen Ind | 1 | 9¼ | 9¼ | 9¼ | * ¼ |
| Allied Strs | 25 | 10⅝ | 10¼ | 10⅝ | * ¼ |
| do pf 5 | 2 | 84 | 84 | 84 | * ⅝ |
| Al-Ch Mf ¾e | 20 | 50¼ | 48⅝ | 49¼ | * ⅝ |
| Alp P Cem 1 | 1 | 17⅝ | 17⅝ | 17⅝ | * ⅝ |
| Amal Leather | 1 | 2½ | 2½ | 2½ | ..... |
| Amer Cor 2 | 1 | 70½ | 70½ | 70½ | — ⅛ |
| Am Ag Ch D 2¼e | 1 | 30 | 30 | 30 | ..... |
| AmBNote .60e | 7 | 18⅝ | 18 | 18 | — ⅝ |
| AmBrSh ½e | 1 | 38¼ | 38¼ | 38¼ | * ¼ |
| Am Can 4 | 16 | 99 | 97 | 98 | * ⅛ |
| Am Car & F | 8 | 27 | 25⅝ | 25⅝ | — ⅝ |
| do pf 2½e | 1 | 43 | 43 | 43 | * ⅛ |
| Am C&Ca .40e | 13 | 20 | 19½ | 19½ | — ¼ |
| Am Coml Al | 2 | 12 | 11⅞ | 12 | ..... |
| Am Crystal S | 11 | 10½ | 10½ | 10½ | ..... |
| Am Encaus T | 6 | 5½ | 5 | 5½ | * ⅛ |
| Am & F Pow | 2 | 3⅞ | 3⅞ | 3⅞ | — ⅛ |
| do 2 pf | 1 | 9 | 9 | 9 | ..... |
| Am-Haw SS | 1 | 10½ | 10½ | 10½ | ..... |
| Am H & L | 3 | 4 | 4 | 4 | ..... |
| A H & P2.40 | 2 | 42 | 42 | 42 | * ⅝ |
| Am Ice | 1 | 1⅞ | 1⅞ | 1⅞ | * ½ |
| do pf 3a | 2 | 16⅝ | 16⅝ | 16⅝ | * ½ |
| Am Internation | 1 | 7¼ | 7¼ | 7¼ | * ⅛ |
| Am Locomot | 10 | 20⅝ | 20 | 20 | — ⅛ |
| Am M & F.60e | 5 | 15 | 14⅝ | 14⅝ | * ⅛ |
| Am Metal ½e | 3 | 34⅝ | 34 | 34 | — ⅛ |
| Am Pub Sr | 1 | 5⅝ | 5 | 5 | — ⅛ |
| do $5 pl¾k | 1 | 30 | 30 | 30 | ..... |
| Am R&SS | 29 | 15⅛ | 14⅝ | 14⅞ | ..... |
| Am Roll M. | 30 | 19¼ | 18⅝ | 18⅝ | — ⅜ |
| do pf 4½ | 1 | 77½ | 77½ | 77½ | — ⅝ |
| Am S R 1.60 | 1 | 18⅛ | 18⅛ | 18⅛ | — ⅝ |
| Am Seating | 2 | 13 | 13 | 13 | — ⅛ |
| Am S&R 1¾e | 16 | 47⅝ | 46⅛ | 46⅛ | — ½ |
| Am Stl Fdrs | 14 | 27⅞ | 27½ | 27½ | * ⅛ |
| Am Strws | 1 | 7⅞ | 7⅞ | 7⅞ | ..... |
| Am Sug. Ref | 12 | 24¼ | 23⅝ | 24⅛ | * ⅝ |
| Am T & T | 8 | 141⅝ | 141 | 141 | * ⅛ |
| Am Tob 5 | 3 | 85 | 84¼ | 85 | *1½ |
| do B 5 | 13 | 88¼ | 86⅝ | 87¼ | * ¼ |
| Am Type Fdrs | 1 | 6⅞ | 6⅞ | 6⅞ | — ⅛ |
| Am Wat Wks | 17 | 10½ | 10⅛ | 10⅛ | ..... |
| Am Wool pfd. | 10 | 40 | 38¼ | 39½ | ⅝ |
| Am Z L & S. | 1 | 7⅞ | 7⅞ | 7⅞ | — ⅛ |
| Anaconda | 74 | 34⅝ | 33½ | 33½ | — ⅝ |
| An H Gl .30e | 5 | 19½ | 19 | 19 | * ¼ |
| Arm Del pfd 7 | 1 | 100½ | 100½ | 100½ | ..... |
| Armour Ill | 5 | 5⅝ | 5⅝ | 5⅝ | * ⅛ |
| Armstrong Ck. | 5 | 43½ | 43 | 43 | * ¼ |
| Arnold C ½e. | 1 | 9¼ | 9¼ | 9¼ | ..... |
| Artloom Corp | 1 | 5¼ | 5¼ | 5¼ | ..... |
| Assd D Goods | 6 | 10¼ | 9⅝ | 9⅝ | — ⅛ |
| A T & S F | 25 | 36⅝ | 34¼ | 34½ | —1⅛ |
| do pfd | 5 | 54 | 54 | 54 | ..... |
| Atl C L 1½g | 3 | 21 | 21 | 21 | * ¼ |
| Atl Refin 1. | 3 | 23½ | 23¼ | 23⅜ | ..... |
| Atlas Cor ½e | 4 | 8⅛ | 7⅞ | 8⅛ | * ⅛ |
| Atlas P 1½e. | 1 | 53½ | 53½ | 53½ | ..... |
| Auburn A | 2 | 4½ | 4 | 4 | * ⅛ |
| Aviat C 18½e | 12 | 4½ | 4⅜ | 4⅜ | ..... |
| **B** | | | | | |
| Bald Loco ct. | 22 | 9⅝ | 9⅛ | 9⅛ | — ⅞ |
| Balt & Ohio. | 14 | 8½ | 8⅛ | 8⅛ | — ⅛ |
| do pfd | 5 | 9¼ | 9 | 9 | — ¼ |
| Ban & A 2½g | 1 | 34¼ | 34¼ | 34¼ | * ¼ |
| do pfd 5.. | †10 | 92½ | 92½ | 92½ | — ½ |
| Barber Asph. | 5 | 19⅝ | 19⅝ | 19½ | — ⅛ |
| Barker Brose. | 2 | 11 | 11 | 11 | * ¾ |
| Barnsdall O 1. | 18 | 18¼ | 18 | 18 | ..... |
| Bat Leb 2½e | 1 | 15½ | 15½ | 15½ | ..... |
| Beat Creamla | 1 | 16¼ | 16¼ | 16¼ | ..... |
| Bendix Aviat | 42 | 22½ | 22 | 22 | — ⅛ |
| BeninLn .85e | 6 | 18¼ | 18 | 18 | — ⅛ |
| Beth Steel.. | 36 | 57 | 55½ | 55¼ | — ⅞ |
| do 5pc pf 1 | 3 | 15⅝ | 15⅝ | 15⅝ | — ⅛ |
| do 7pc pf 7 | 2 | 98½ | 98¼ | 98¼ | * ¾ |
| Black & Deck | 1 | 18¼ | 18¼ | 18¼ | * ⅝ |
| Blaw Knox.. | 1 | 16¼ | 16¼ | 16¼ | ..... |
| Boeing Airpl | 12 | 27 | 26 | 26 | — ⅞ |
| Bohn A & Br | 4 | 26 | 25½ | 25½ | * ½ |
| Bami B 1¾e | †10 | 46¼ | 46¼ | 46¼ | * ¼ |
| Borden Co 1e | 5 | 17½ | 17 | 17 | * ⅛ |
| Borg Warn Pro | 20 | 31⅝ | 30⅞ | 30⅞ | — ⅛ |
| Bridgept Bra | 9 | 11½ | 10⅞ | 10⅞ | ..... |
| BriggsMf ¼e | 21 | 33½ | 32½ | 32½ | ..... |
| Bris M 2.40 | 1 | 40 | 40 | 40 | — ⅛ |
| Bklyn & Q T | 1 | 1⅜ | 1⅜ | 1⅜ | ..... |
| Bklyn Man T | 5 | 10 | 9⅝ | 9⅝ | ..... |
| Bklyn U Gas | 10 | 17⅝ | 16¼ | 16¼ | —1 |
| Bucyrus Erie | 7 | 11⅝ | 11 | 11 | — ⅛ |
| Budd Mfg.. | 7 | 6⅝ | 6⅝ | 6⅝ | ..... |
| do pf | 1 | 39 | 39 | 39 | ..... |
| Budd Wheel. | 3 | 4⅞ | 4⅝ | 4⅝ | — ⅛ |
| Bullard Co.. | 2 | 20½ | 20½ | 20½ | * ⅛ |
| BulovaW2½e | 2 | 33½ | 33½ | 33½ | * ½ |
| Burl Mills 1 | 6 | 15¼ | 14⅞ | 15 | ..... |
| Burr AM .40e | 17 | 19⅝ | 18⅝ | 18⅝ | — ¼ |
| Bush Terminal | 1 | 2¼ | 2¼ | 2¼ | ..... |
| do 7 pc deb | 1 | 8⅝ | 8⅝ | 8⅝ | ..... |
| Butler Bros | 1 | 8⅝ | 8⅝ | 8⅝ | ..... |
| But Co & Zi | 1 | 3⅝ | 3⅝ | 3⅝ | * ⅛ |
| By A M Co | 2 | 10½ | 10½ | 10½ | — ¼ |
| Byr Jacks 1e | 4 | 19¼ | 18⅝ | 18⅝ | * ¼ |
| **C** | | | | | |
| Calif Pack 1a | 1 | 20¼ | 20¼ | 20¼ | * ⅝ |
| Callahan Z-Le | 3 | 2 | 1⅞ | 1⅞ | — ⅛ |
| Calu & Hec | 9 | 7⅝ | 7⅝ | 7⅝ | * ⅛ |
| Campbell W 2 | 4 | 17 | 17 | 17 | * ½ |
| Can Dry GAle | 19 | 19 | 18½ | 18½ | * ⅛ |
| Canad Pacific | 13 | 6⅝ | 6¼ | 6¼ | — ½ |
| Carp Stl .20e | 1 | 16½ | 16½ | 16½ | — ½ |
| Carr & G .10e | 2 | 3⅝ | 3½ | 3⅝ | * ¼ |
| Case JI Co.. | 5 | 91 | 90 | 90 | ..... |
| Cater Tr 1½e | 17 | 50¼ | 50 | 50 | — ½ |
| Celanese Corp | 22 | 23⅝ | 22½ | 22⅝ | — ⅛ |
| Celotex Corp. | 1 | 22⅝ | 22⅝ | 22⅝ | — ⅝ |
| Cent Agui 1½g | 1 | 20⅝ | 20⅝ | 20⅝ | *1 |
| Cent Foundry | 9 | 4½ | 4½ | 4½ | ..... |
| CelLt pf 4½ | †10 | 108¼ | 108¼ | 108¼ | — ¼ |
| Cent RR N J | 3 | 12¼ | 11¼ | 11½ | *1 |
| Cent Vtol Sug | 1 | 6 | 6 | 6 | — ⅛ |
| Cer de Pas 3e | 11 | 43½ | 43¼ | 43½ | ..... |
| Certain-teed P | 12 | 9½ | 9¼ | 9⅜ | * ⅜ |
| Cert-tee 6pc pf | †30 | 35 | 35 | 35 | ..... |
| Ch Pap & F | 2 | 25 | 25 | 25 | — ½ |
| do pf 6..† | 20 | 97½ | 97½ | 97½ | ..... |
| Ches & Ohio 2e | 13 | 30 | 29⅝ | 29⅝ | — ⅛ |
| Chi & N W | 2 | 1 | 1 | 1 | — ⅛ |
| Chi Grt West | 42 | ½ | ¼ | ⅜ | — ⅜ |
| do pf | 6 | 4⅝ | 4½ | 4½ | * ⅛ |
| ChiMStP&P | 5 | ⅝ | ⅝ | ⅝ | — ⅛ |
| do pf | 2 | 1½ | 1½ | 1½ | — ⅛ |
| Chi Pn Tool | 5 | 14⅝ | 14⅝ | 14⅝ | — ⅛ |
| CRI&P 6pc pf | 1 | 1½ | 1½ | 1½ | ..... |
| do 7 pc pf | 1 | 2 | 2 | 2 | ..... |
| ChicColl ¾e. | 1 | 16⅝ | 16⅝ | 16⅝ | * ⅛ |
| Childs Co | 4 | 9½ | 9⅜ | 9⅜ | — ⅛ |
| Chrys C ¾e | 17 | 71⅛ | 69¼ | 69½ | — ¼ |
| City I&F .80e | 1 | 10⅝ | 10⅝ | 10⅝ | ..... |
| do pf 6½.† | 60 | 69⅞ | 69 | 69⅞ | * ¼ |
| City Stores | 1 | 4¼ | 4¼ | 4¼ | — ⅛ |
| ClevElil pf4½† | 10 | 113¼ | 113¼ | 113¼ | * ¼ |
| ClevGrBr ½e. | 1 | 25⅝ | 25⅝ | 25⅝ | * ⅝ |
| Clim M .60e | 2 | 39½ | 39 | 39½ | * ½ |
| Cluett P .40e | 13 | 23½ | 22½ | 22⅝ | ..... |
| do pf 7.† | 50 | 123½ | 123½ | 123½ | — ½ |
| Colg-P-P | 9 | 12⅝ | 12 | 12 | ..... |
| do pf 6 | 1 | 94 | 94 | 94 | —1 |
| Collins&Ai 1e | 6 | 35 | 34 | 34 | — ⅛ |
| Col & South. | †20 | 7⅝ | 7⅝ | 7⅝ | ..... |
| Col Fi & Ir. | 1 | 15½ | 15½ | 15½ | ..... |
| Col B A .90e | 2 | 19½ | 19½ | 19½ | — ¼ |
| Col G & El. | 18 | 6⅞ | 6½ | 6½ | — ¼ |
| do pf A 5. | 1 | 64 | 64 | 64 | — ¼ |
| Coml Credit 4 | 11 | 46⅝ | 47⅞ | 46⅝ | * ⅛ |
| Coml In Tr 4 | 14 | 53⅝ | 53 | 53 | — ½ |
| Coml Solv | 22 | 10⅝ | 10¼ | 10¼ | ..... |
| Com & Sou | 19 | 1⅛ | 1⅛ | 1⅛ | ..... |
| do pf 5½ | 2 | 36 | 36 | 36 | ..... |
| Cons Edis 1¼ | 14 | 26⅝ | 26½ | 26⅝ | * ⅝ |
| Cong-Nairn | 5 | 24½ | 24½ | 24½ | * ¼ |
| Consol Aircr | 2 | 15⅛ | 15 | 15⅛ | * ⅝ |
| Con Cig ¾e. | 1 | 8⅛ | 8⅛ | 8⅛ | * ⅝ |
| Con Cig pr pf 6½ | .190 | 86⅞ | 84⅞ | 86⅞ | *3 |
| Con Ed 1½e | 37 | 27½ | 26⅝ | 26⅝ | * ⅝ |
| do pf 5 | 3 | 99¼ | 99 | 99¼ | * ¼ |
| Con Film Ind | 2 | 1⅛ | 1⅛ | 1⅛ | * ⅛ |
| Cons Laund | 1 | 5⅝ | 5⅝ | 5⅝ | —1⅛ |
| Con Oil .80 | 16 | 9⅝ | 9½ | 9½ | — ⅛ |
| Con Textile | 173 | ¼ | ¼ | ¼ | ..... |
| Consol'n Coal | 1 | 4½ | 4½ | 4½ | * ⅛ |
| Contain Corp | 5 | 15⅝ | 15¼ | 15⅝ | * ½ |
| Cont Bak A | 47 | 23½ | 21⅝ | 22 | — ½ |
| do B | 1 | 2¼ | 2¼ | 2¼ | * ⅛ |
| Cont C 1½e | 21 | 44⅝ | 44 | 44⅛ | — ⅛ |
| Cont Diam F | 2 | 9 | 9 | 9 | ..... |
| Cont Ins 1.60a | 3 | 34 | 34 | 34 | * ⅝ |
| Cont Motors | 1 | 1⅛ | 1⅛ | 1⅛ | — ⅛ |
| Cont O D ¾e | 8 | 33½ | 33¼ | 33½ | * ½ |
| Corn Prod 3 | 34 | 70⅝ | 69½ | 69⅝ | — ⅝ |
| Coty Inc | 1 | 4⅝ | 4⅝ | 4⅝ | * ⅛ |
| Crane Co | 23 | 33⅝ | 32⅝ | 32⅝ | — ⅝ |
| do cv pf 5 | 7 | 112½ | 111¼ | 112¼ | — ⅛ |
| Crown Cork | 4 | 34 | 33 | 33 | — ⅝ |
| do p xw 2¼ | 2 | 34 | 34 | 34 | * ⅝ |
| Crown Z ¾e | 11 | 12⅞ | 12⅝ | 12⅞ | * ⅝ |
| Crucible Stl | 7 | 34⅞ | 33⅝ | 33⅝ | — ¼ |
| Cuba RR pf.† | 250 | 6½ | 6½ | 6½ | ..... |
| Cub Am Sug. | 3 | 4½ | 4⅜ | 4⅜ | ..... |
| Cudahy Pk | 1 | 17 | 17 | 17 | *1 |
| Curtis Pub | 17 | 7⅝ | 7⅝ | 7⅝ | * ⅛ |
| do pf 2½k. | 3 | 54⅝ | 53 | 53 | —1 |
| Curtiss Wrt | 41 | 5⅝ | 5½ | 5½ | ..... |
| do A | 24 | 23½ | 22½ | 22½ | ..... |
| Cutler Ham | 7 | 24½ | 23⅝ | 24⅛ | * ⅛ |
| **D** | | | | | |
| Dav St pf 1¼ | 1 | 15⅝ | 15⅝ | 15⅝ | * ⅝ |
| DaPL pf 4½† | 10 | 108⅝ | 108⅝ | 108⅝ | *1⅛ |
| Deere & Co | 32 | 19⅝ | 19 | 19 | ..... |
| do pf 1.40 | 3 | 25 | 25 | 25 | * ⅛ |
| Del & Hud | 40 | 22⅝ | 20⅞ | 21 | — ⅝ |
| Del L & W | 1 | 7 | 7 | 7 | — ⅝ |
| Det Edis 5e | 1 | 103 | 103 | 103 | — ⅝ |
| Dev&RA 1¾e | †20 | 34 | 34 | 34 | ..... |
| Diam T Mot | 2 | 10 | 9⅝ | 9⅝ | ..... |
| Dis C Sea 1e | 5 | 15⅝ | 15⅝ | 15⅝ | * ⅛ |
| Dix V A 2½ | †20 | 32½ | 32½ | 32½ | * ½ |
| Dome M ½e | 24 | 34⅞ | 33½ | 33½ | —1⅛ |
| Doug Aircr | 14 | 49½ | 48½ | 48½ | ..... |
| Dow Ch 2½e | 3 | 133½ | 132½ | 133 | *5 |
| Dunhill Int | 4 | 3½ | 3¼ | 3½ | — ⅛ |
| duPontDN 1¾e | 25 | 130½ | 129 | 129 | *1⅛ |
| DuQL 1 pf 5 | †10 | 115¼ | 115¼ | 115¼ | — ⅝ |
| **E** | | | | | |
| East Koll Mil | 1 | 5⅝ | 5⅝ | 5⅝ | ..... |
| Eastm Kod 6 | 13 | 174 | 172 | 174 | *3 |
| Eitingon Schild | 7 | 4⅛ | 3⅝ | 4⅛ | * ⅛ |
| El Auto L ¼e | 15 | 26⅞ | 26 | 26 | — ⅝ |
| El Boat.60g | 9 | 9 | 8⅝ | 8⅝ | * ⅛ |
| El Pow & L | 25 | 10⅝ | 10⅛ | 10⅝ | — ⅛ |
| do $6 pf | 1 | 32⅝ | 32⅝ | 32⅝ | —4⅝ |
| do pf | 1 | 37¼ | 37¼ | 37¼ | * ¼ |
| El P NG 2 | 3 | 24¼ | 24¼ | 24¼ | * ⅝ |
| Endic-John | 3 | 44¼ | 44¼ | 44¼ | — ½ |
| Eng P Serv. | 15 | 5½ | 5⅜ | 5⅜ | ..... |
| do p ww 5½ | 1 | 63½ | 63½ | 63½ | ..... |
| Equit O Bldg | 3 | 2 | 2 | 2 | ..... |
| Erie R R.. | 2 | 2⅝ | 2⅝ | 2⅝ | — ⅛ |
| Erie 1 pf.. | 3 | 5 | 4⅝ | 4⅝ | — ⅛ |
| Evans Prod.. | 4 | 12½ | 12½ | 12½ | ..... |
| Ex-Cell-O .30e | 5 | 15 | 14⅝ | 14⅝ | — ¼ |
| **F** | | | | | |
| Fairb Morse. | 2 | 35½ | 35 | 35 | ..... |
| Fed M Truck | 4 | 5⅛ | 5⅛ | 5⅛ | ..... |
| Fed D S ¾e | 2 | 23⅝ | 23½ | 23⅝ | *1⅛ |
| do pf 4½.. | 2 | 85 | 85 | 85 | ..... |
| FidPhi 1.60a | 4 | 33½ | 33¼ | 33½ | * ½ |
| Firest T&R 1e | 3 | 21⅝ | 21⅝ | 21⅝ | * ½ |
| First NS 2½ | 2 | 33 | 32⅝ | 32⅝ | * ¼ |
| Flintkote .... | 24 | 21⅞ | 21¼ | 21¼ | — ⅛ |
| Food Mach Ce. | 2 | 29 | 28½ | 29 | *1 |
| do pfd 4½.† | 10 | 101⅞ | 101⅞ | 101⅞ | — ⅛ |
| Foster Wheeler | 2 | 19¼ | 18⅞ | 18⅞ | * ⅛ |
| Freeport S 2. | 3 | 29⅝ | 29⅛ | 29⅝ | * ⅝ |
| **G** | | | | | |
| Gabriel Co A. | 1 | 2½ | 2½ | 2½ | ..... |
| Gam Goat 1 | 3 | 4⅛ | 4⅛ | 4⅛ | ..... |
| Gar Wood Ind | 2 | 6⅝ | 6⅝ | 6⅝ | * ⅛ |
| Gaylord Con 1 | 1 | 14½ | 14½ | 14½ | ..... |
| Gen A Tr 1½e | 1 | 48 | 48 | 48 | ..... |
| Gen Bak .40. | 4 | 10 | 10 | 10 | ..... |
| Gen Bronze | 1 | 5 | 5 | 5 | ..... |
| Gen Cable .. | 7 | 12 | 12 | 12 | * ⅝ |
| do A ..... | 1 | 24 | 24 | 24 | *1¼ |
| Gen Elec .... | 53 | 44⅝ | 44 | 44 | ..... |
| Gen Foods 2. | 11 | 36½ | 35⅝ | 35⅝ | — ⅝ |
| do pfd 4½.. | 1 | 111½ | 111½ | 111½ | * ⅝ |
| Gen G & E A. | 3 | 5 | 4⅞ | 5 | ..... |
| Gen Mills 3 | 6 | 69 | 68

ST. LOUIS POST-DISPATCH

# DAILY MAGAZINE

PART FOUR — ST. LOUIS, WEDNESDAY, AUGUST 17, 1938. — PAGES 1—6D

## EASTERN BUYING OF WHEAT MARKS PRICE UPTURN

By the Associated Press.

CHICAGO, Aug. 17.—Wheat climbed 1¾ cents a bushel higher today, moving up to about 4 cents five-year low price records established yesterday. Helping the upturn was fair buying from houses with Eastern connections but on account of profit-taking the quotations were not maintained. Much notice was taken of a cable from a Chicago grain specialist now in Europe that the United States Government would probably purchase Chicago September wheat futures and would accept delivery.

At the close, Chicago wheat futures were ¾@1¼ cents higher, compared with yesterday's finish, Sept. 63¼@⅝; Dec. [illegible] @¾; Corn ¾@1⅛ down, September [illegible] @⅛; December, 48¼@⅝, and oats off to ¼ up.

Small commission house purchasing, strength in Minneapolis wheat futures helped the market here. Prices at Minneapolis spring wheat market were 1⅛@2⅝ higher at one stage. Minneapolis reported buying of December wheat by mills, which indications pointed to a moderate amount of business in Canadian wheat.

Corn stayed below the previous close most of the time.

Wheat trade attention focused largely on United States Government efforts to raise half of prices both through augmented subsidies to farmers to reduce acreage and through possible subsidies to exporters. Talk, too, was prevalent that the low price levels had discounted all that was bearish in the wheat supply and demand situation. Falling off in the domestic winter wheat movement was stressed, together with reports that the United States spring wheat movement would be of short duration.

Corn values were lowered a cent at times because of selling pressure from elevator interests and from miscellaneous traders. On the extreme dips in price better buying support developed and moderate rallies ensued. Rural offerings were larger, and overnight purchases of corn to arrive there were of liberal volume.

Rye advanced with wheat. Oats took their cue from wheat rather than from corn.

Provisions responded to upturns of grain values.

ST. LOUIS MERCHANTS' EXCHANGE, Aug. 17.—There were local wheat quotations today.

Winnipeg wheat opened ¼c up to [illegible] down and early was ½@¾c higher, but market closed ¼@⅜c net higher.

Liverpool wheat began ⅝@1¼d higher and in later cable was up ¼@⅝d.

Holiday at Buenos Aires.

**St. Louis Cash Grain.**

In the cash grain market today wheat was 1@1½c higher. Corn was ½@[illegible] higher.

Sales made on the floor of the exchange were as follows:

WHEAT—No. 3 red winter wheat, [illegible] @64c; sample grade red winter wheat 57@62c; No. 1 hard wheat, 46c; No. [illegible] mixed wheat, 61½@64c.

CORN—No. 1 yellow corn, 53c; No. [illegible] white corn, 53½c.

Local wheat receipts which were 52,[illegible] bu, compared with 93,000 a week ago, [illegible] 145,500 a year ago, included 26 cars [illegible] and 9 through. Corn receipts which were 16,500 bu, compared with 15,000 a week ago and 19,500 a year ago, included [illegible] cars local and 1 through. Oats receipts which were 4000 bu, compared with [illegible] a week ago, included 2 cars through.

### FUTURE GRAIN PRICES

ST. LOUIS MERCHANTS' EXCHANGE, Aug. 17. — The following are today's high, low, closing and previous close in local markets and quotations received from other markets:

| | High. | Low. | Close. | Prev. Close. |
|---|---|---|---|---|
| **SEPTEMBER WHEAT.** | | | | |
| Chi. | 64⅛ | 62¼ | 63¼⅜ | 62⅝ |
| K. C. | 60¾ | 58⅝ | 60½b | 58¾a |
| Minn. | 69½ | 66⅝ | 68¼ | 66⅝ |
| **OCTOBER WHEAT.** | | | | |
| Winn. | 68⅝ | 68¼ | 68⅝½ | 68¼ |
| Liver. | 78⅝ | 77⅝ | 77⅝ | 77¼ |
| **DECEMBER WHEAT.** | | | | |
| Chi. | 66⅛ | 64½ | 65⅜⅝ | 64⅝ |
| K. C. | 61⅝ | 59¾ | 61⅝ | 59⅝b |
| Minn. | 69¾ | 67½ | 68¾ | 67⅝ |
| Winn. | 68½ | 67¼ | 67⅞68 | 67¼ |
| Liver. | 75 | 74½ | 74½ | 73¾ |
| **MARCH WHEAT.** | | | | |
| Chi. | .... | .... | 67¼n | 66¼b |
| **MAY WHEAT.** | | | | |
| Chi. | 68¾ | 67¼ | 68⅛⅞ | 67¼ |
| K. C. | 63⅝ | 62⅛ | 63⅝ | 61⅞ |
| Minn. | 71⅝ | 70¼ | 71⅛ | 70 |
| Winn. | 71⅝ | 69⅞ | 70⅝⅝ | 70 |
| **SEPTEMBER CORN.** | | | | |
| Chi. | 53⅜ | 52¼ | 52⅛52 | 53¼b |
| K. C. | 49¾ | 48⅞ | 49a | 48⅞ |
| **DECEMBER CORN.** | | | | |
| Chi. | 49⅝ | 48¼ | 48⅝¼ | 49⅝b |
| K. C. | 45⅝ | 44⅝ | 44⅝⅞b | 45¼b |
| **MARCH CORN.** | | | | |
| Chi. | .... | .... | 50a | 50¾a |
| **MAY CORN.** | | | | |
| Chi. | 52 | 51 | 51 | 52 |
| **SEPTEMBER OATS.** | | | | |
| Chi. | 23⅛ | 22⅞ | 22⅞ | 23 |
| Minn. | 21⅛ | 20⅝ | 20⅞ | 20⅞ |
| **OCTOBER OATS.** | | | | |
| Winn. | 31¼ | 30¼ | 31⅛ | 30⅝ |
| **DECEMBER OATS.** | | | | |
| Chi. | 23¾ | 23½ | 23¾a | 23½ |
| **MAY OATS.** | | | | |
| Chi. | 25⅝ | 25¼ | 25¼b | 25¼ |
| **SEPTEMBER RYE.** | | | | |
| Chi. | 43 | 41⅝ | 42a | 41⅝⅝ |
| **DECEMBER RYE.** | | | | |
| Chi. | 44¼ | 42⅝ | 43a | 42¾b |
| **MAY RYE.** | | | | |
| Chi. | 46⅝ | 45⅛ | 45⅝a | 45⅛ |
| **OCTOBER SOY BEANS.** | | | | |
| Chi. | 77¾ | 77⅝ | 77⅝a | 77¼b |
| **DECEMBER SOY BEANS.** | | | | |
| Chi. | 77⅜ | 76¾ | 77a | 76½b |
| **MAY SOY BEANS.** | | | | |
| Chi. | .... | .... | 78 | 78¼b |

Opening grain future prices at Chicago were as follows:

Wheat—Sept., 62⅝@⅞c; Dec., 64[illegible] @65¼c; May, 67⅞@68c.

Corn—Sept., 52⅝@⅞c; Dec., 48⅞[illegible] 49¼c; May, 51¼c.

Oats—Sept., 22⅞c; Dec., 23½c; May, 25¼c.

Soy beans—Oct., 77¾c; Dec., 76¾c.

Rye—Sept., 42c; Dec., 43c; May, 45¾c.

### MILL FEED FUTURES MARKET

ST. LOUIS MERCHANTS' EXCHANGE, Aug. 17.—Millfeed futures closing prices changes for local deliveries were: Standard bran 20@35c higher; gray shorts [illegible] @35c higher. For Chicago deliveries: Standard bran 15@35c higher; standard middlings 35@50c higher. Sales totaled 600 tons.

| | Close. | Prev. Close. |
|---|---|---|
| **STANDARD BRAN.** | | |
| Aug. | — — 14.10b-14.50a | 13.90b-14.[illegible] |
| *Aug. | — — †14.90 | 14.80b-14.[illegible] |
| Sept. | — — 14.35b-14.75a | 14.10b-14.[illegible] |
| *Sept. | — — 15.30b-15.50a | 15.00b-15.[illegible] |
| Oct. | — — 14.50b-15.00a | 14.20b-14.[illegible] |
| *Oct. | — — 15.45b-15.75a | 15.10b-15.[illegible] |
| Nov. | — — 14.65b-15.10a | 14.40b-14.[illegible] |
| *Nov. | — — 15.65b-15.95a | 15.25b-15.[illegible] |
| Dec. | — — 14.85b-15.35a | 14.60b-14.[illegible] |
| *Dec. | — — 15.80b-16.10a | 15.40b-15.[illegible] |
| Jan. | — — 15.00b-15.50a | 14.75b-15.[illegible] |
| *Jan. | — — 16.00b-16.35a | 15.60b-15.[illegible] |
| **GRAY SHORTS.** | | |
| Aug. | — — 16.40b-16.90a | 16.20b-16.[illegible] |
| Sept. | — — 16.30b-16.90a | 16.00b-16.[illegible] |
| Oct. | — — 16.30b-16.90a | 16.00b-16.[illegible] |
| Nov. | — — 16.25b-16.75a | 16.00b-16.[illegible] |
| Dec. | — — 16.00b-16.50a | 15.85b-16.[illegible] |
| Jan. | — — 16.00b-16.50a | 15.85b-16.[illegible] |
| **STANDARD MIDDLINGS.** | | |
| *Aug. | — — 15.60b-15.90a | 15.25 |
| *Sept. | — — 15.65b-16.25a | 15.75 |
| *Oct. | — — †15.25 | 15.85 |
| *Nov. | — — †15.25 | 15.85 |
| *Dec. | — — †15.25 | 15.85 |
| *Jan. | — — 16.00b-16.50a | 15.50b-16.0[illegible] |

*Chicago deliveries. †Sales.

**Grain Future Purchases.**

CHICAGO, Aug. 17.—Grain futures purchases:

| | Tuesday. | Wk. ago. | Yr. ago. |
|---|---|---|---|
| Wheat | — — — 24,541 | 22,950 | 38,81[illegible] |
| Corn | — — — 11,673 | 11,525 | 10,81[illegible] |
| Oats | — — — — 1,285 | 1,452 | 2,81[illegible] |
| Rye | — — — — 211 | 504 | 1,05[illegible] |
| Total | — — — 37,710 | 36,431 | 54,5[illegible] |

(Last three ciphers omitted.)

Open interest in wheat yesterday totaled 114,645,000 bushels and in corn 38,442,000.

**JURY AT DEATH SCENE**

A. J. Caywood leading members of the Coroner's jury at Laclede, Mo., from the vegetable cellar where the body of Mrs. Ella La Mance was found. —Associated Press Wirephoto.

**WHERE DODGE WAS MAIMED** The littered garage in which Daniel G. Dodge, heir to a $9,000,000 fortune, was injured by a dynamite explosion at Little Current, Ontario. One man points to the spot where Dodge fell, the other points to the window outside which Mrs. Dodge, a bride of 13 days, was standing when she, too, was hurt. Dodge later leaped or fell to death in Georgian Bay. —Associated Press Wirephoto.

**AFTER RIVER SWIM** Albert Ellis and Mrs. Lily de Keersgieter, a policeman's widow, at the completion of their swim from Alton to St. Louis yesterday. Their time for the 23-mile trip was seven hours and 33 minutes. Albert Haack, who started with them, finished 31 minutes earlier. —By a Post-Dispatch Staff Photographer.

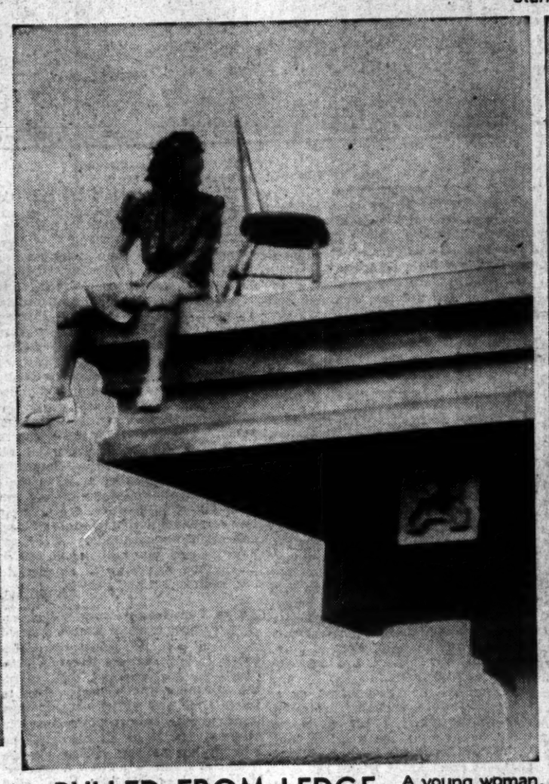

**PULLED FROM LEDGE** A young woman, who gave her name as Mrs. Frank Macy, sat on a ledge 10 stories above street level in San Diego, Cal., yesterday and threatened to jump. After a half hour, George Courser, assistant fire chief, and Dion Crocker, a spectator, crept from a nearby window and pulled her inside, as shown at right. She was charged with being intoxicated. —Associated Press Wirephoto.

**MRS. ROOSEVELT AT YOUTH CONGRESS**

The wife of the President surrounded by representatives of many races and nationalities at the World Youth Congress in Poughkeepsie, N. Y., last night. —Associated Press Wirephoto.

**ON THE FIRING LINE** The man in the foreground is squeezing the trigger as he keeps his sights lined on the target at the Missouri National Guard Camp, near Nevada, Mo. Behind him, a soldier is pushing his bolt forward to put a fresh cartridge in the chamber. —By a Post-Dispatch Staff Photographer.

**GUARDSMEN AT CAMP** Guidon carriers of the 138th Infantry, a St. Louis regiment, getting instructions from Maj. N. D. Finley on their duties for parade. The unit arrived at Camp Clark, near Nevada, Mo., last Sunday for 15 days of training. Col. Lawrence C. Kingsland is the commanding officer. —By a Post-Dispatch Staff Photographer.

# ON BROADWAY with Walter Winchell

**Things I Never Knew and Still Don't Know:**

HOW the World's Fair crowd is going to get around that New York State law which prohibits any place that sells admission from also selling likker. . . . The Villages at the Fair intend to charge admissions and also sell hooch. . . . Billy Rose tried getting $1 admission and had to stop—or lose the joy-juice privilege. . . . How many people know that "Alexander's Ragtime Band" was introduced in the burlesk show, "The Merry Whirl," by James C. Morton, a one-time star, who now plays a bit in the film—the bartender—down near the end of the picture. . . . Why nobody has revived this reminder: It isn't really hot until the chair gets up when you do.

WALTER WINCHELL.

—o—o—

HOW COME North Dakota is the only State in the country which has never been invaded by termites . . . Why golf courses here don't have she-caddies with sex appeal as they do in Scotland . . . How the English can make wool from banana skins . . .Why North Dakota doesn't amend the law which makes it illegal to sleep in a hotel . . . Whether you know that the Indian name for onions was "pikwute sikakushia," meaning skunk . . . Whether the University of Minnesota anthropologist who says that blondes are slowly disappearing in this country has ever been in Hollywood.

—o—o—

WHY OTHER cities don't copy Santa Ana, Cal., where four-inch red stripes are painted on the cars of drunken and reckless drivers . . . Why the gold braid for the uniforms of officers in the armed service of the United States has to be imported from France . . . Whether you know that you can tell whether a gal's blond locks are phony by the color of her skin. (If her skin is green, her hair isn't dyed.) . . Why there is a law in Buenos Aires that no man can appear on the streets without a coat . . . Whether Paderewski isn't right when he says, "I have never been modest, because modesty is undervaluation."

—o—o—

WHY VIRGINIA doesn't change that silly law which makes it illegal to keep a bathtub in the house . . . How come British census figures show more married women than married men. (It just doesn't add up!) . . . Whether you know that bananas breathe like human beings . . . Why 180,000 American song titles begin with the pronoun "I." . . Why in Sicily and Venezuela they paint Biblical scenes on autos and busses ... Why Indians never applaud ... Whether Garbo will chuckle, as we did, at the impersonation Jim Cagney does of her in "Boy Meets Girl" . . . Why Charles Darwin believed that a law should be passed prohibiting novels with unhappy endings.

—o—o—

WHY SWEDISH telephone operators say "In the wink of an eye,' instead of "Just a minute" . . . Why in the Amazon only lower class women wear clothes and the upper class femmes go nude. . . . Why we don't have laws like they have in China, where you can get a divorce if your wife talks too much.

# Married Women By Elsie Robinson

RIGHT on top of the pile of letters that came today was one from Mar Vista, Cal. Young and lively is Hexie—and full of embarrassing questions. So, in case the shoe pinches, don't say I didn't warn you!

ELSIE ROBINSON.

"Dear Elsie:

Why are some married women such poor sports? Yes, I know I'm starting something; but even if I am a woman myself, I think it's time that someone exposed our racket. For example, this Big Martyr Act of ours, about how we suffer and suffer as Wives and Mothers. I freely admit that home-making and child-rearing are big jobs . . . hard jobs, too. But they are also interesting jobs . . . worthwhile . . . and a priceless privilege! It's a downright lie to claim that a housekeeper is "practically a slave" or that "woman's work is never done." That might have been true once but it needn't be true of any woman with a spark of spunk today.

—o—o—

"NO WOMAN ON earth has as much freedom and independence as the modern wife and mother. She has no boss. She can make her own schedule of time and work. If she has a system—and she's a fool if she hasn't—she can have time off for recreation without neglecting her children or home. Then why should she complain to her husband about how tired she is, and how the children have worried her all day, and how she is working her fingers to the bone, and giving the best part of her life to him in exchange for a life of drudgery?

"When a man works all day, he deserves rest and pleasant companionship when he goes home at night. He hasn't had a chance for an afternoon nap or a ride with friends or a game of bridge. The average man is on the job all day, catering to an exacting boss. He can't lie down on his job. And then the poor devil probably goes home to a whining wife who unloads her woes on his tired shoulders.

—o—o—

"OH, YES, I have heard all that old stuff about the advantages a man has when he goes out to work . . . how he mixes with new people . . . and enjoys new, exciting experiences every day . . . while the poor woman stays at home doing monotonous work and never having a chance to make interesting contacts with new people. You could make an interesting thing of your life, too, if you were not lazy, and if you had an imagination. I know man life and I know woman life, and I'm telling you, ladies, that you can have as interesting a life as any man if you have any will-power and imagination and don't give way to your laziness and pity!

—o—o—

"THE TRUTH IS—most of you 'wrecks' enjoy being martyrs. You would rather cry over yourselves than get busy and make yourselves and your families happy. I am for the woman who is a good sport about her job, who treats it as a great profession, who realizes how important it is in the scheme of things. But to the naggers, whiners and shirkers, I say 'nuts to you!'

After which, further remarks from a mere columnist would seem superfluous—if not unhealthy!

# WELL, I'LL TELL YOU—By Bob Burns

MANY's the time I've done some impulsive thing and though I was perfectly right in doin' it, but when I'd get home and take my shoes off so's I could really think about it, I've seen that what I'd done wasn't the right thing at all. I suppose everybody's had a similar experience.

I remember one time when Grandpa Snazzy was goin' by Uncle Slug's house and saw him runnin' out of the house with a bunch of dishes flyin' at his head. Grandpa dashed inside just as Aunt Boo was pickin' up the last stack of dishes. Grandpa says, "Good gracious, Aunt Boo, you won't have a dish in the house." Aunt Boo said, "Don't you interfere. I'll teach Slug to crack the handle off my best teapot."

(Copyright, 1938.)

# An Objection To Toy Guns For Children

"To Make a Game of Deadly Weapons Is Stupid Mistake."

By Angelo Patri

I DO not like to see children playing with pistols and guns. These are toys that make crime a game for little children. When a 3-year-old child holds his little pistol against the chest of his playmate and snaps it, and his friend falls "dead," isn't he playing Crime? And would anybody in his senses approve that idea?

I am realist enough to know that we have to have guns and ammunition for the protection of society. But that function belongs to men trained for the service, and certainly not to children. And men trained to protect society do not hold guns against the bodies of citizens and murder them in cold blood. That is entirely the method of criminals, enemies of society.

There is nothing funny, to me, in murder or the thought of murder. I'm against games that make murder a joke, even when grown people play them. They are old enough to know better. I am against any toy or any game that lets children believe, for a single minute of their lives, that killing is a lark and murder a joke.

If you think this is taking a toy too seriously, I must point to the murders committed by young people scarcely out of their teens, to children killed by their playmates who handled guns they did not understand, or which they thought were not loaded. If these children had been taught from babyhood on that a gun was an awful instrument, that it dealt with death, I believe that youthful murderers would be fewer than they are, and that accidents to children would be considerably fewer than they have been recently.

Death is a fact of life to be sure, but it is a finality beyond which a human being cannot look. It has implications that a human being dreads. It is concerned with forces that none of us understands and before which all of us must stand in awe and reverence. To make a game of any such matter is about as stupid a mistake as we are capable of making.

I am not asking for a law against it. Laws are only the accepted opinions of the people. Before they can work the people must have accepted them and put them to work in their daily practice. I am asking every grown-up person who has to do with children to ignore all games that have killing for their interest point, and guns for the practice of the game. All that is necessary is to stop buying them and the manufacturers will make something else. They make them now because people buy them.

What about teaching boys to use guns? Certainly, if they need to know, teach them, but teach them from the beginning that the use of a gun is to kill. Don't begin that teaching until the boy is mature enough to understand what killing means, what it involves of destruction, tragedy, cruelty, as well as protection, sportsmanship and good fun.

Angelo Patri has prepared a leaflet entitled, "A Parent's Prayer," which is an inspiring example for parents to follow in bringing up children. It is suitable for framing. Send for it, addressing your request to Angelo Patri, Child Psychology Department of the St. Louis Post-Dispatch. Inclose a self-addressed, stamped (3-cent) envelope.

# WOMEN in the FIELD of CREDIT

## They Have Replaced Men in Managerial Jobs in Many Business Concerns

By Marguerite Martyn

I THOUGHT when I heard that Mrs. Quinty B. Mangrum had been promoted to credit manager of so old and widely known a firm as the Majestic Manufacturing Co., to succeed her immediate superior, Arthur Carl Young, who also was secretary of the company until he retired from active service a week or so ago, that here was another milestone just arrived at in the progress of women in business. But I find a number of women in St. Louis had preceded Mrs. Mangrum to this particular goal and that women as credit managers have been increasing in formidable numbers all over the country. Especially in the West. I am told that at the most recent district convention of retail credit associations drawing memberships from four states, Missouri, Kansas, Okahoma and Arkansas, two-thirds of the attendance were women.

There are at least two groups of credit women in St. Louis comprising an aggregate of almost 100 members. The Credit Women's Breakfast Club of retail credit women affiliated with the National Retail Credit Association through the Credit Women's Breakfast Clubs of North America, so called because the organization has chapters in Canada as well as in most every state in the Union, 90 chapters in all, has about 50 members here. The women's group of the St. Louis Association of Credit Men, whose membership is drawn from credit men in wholesale businesses, numbers between 40 and 50 members.

This is all a comparatively recent development, for 15 years ago when the latter club was formed there were only two or three wholesale credit women eligible to belong. Miss Nell Alexander of Hurst-Zucker Neckwear Co., was the first president. So perhaps I may be forgiven for ignorance of the fact that women are replacing men as credit managers in large numbers and the news item of Mrs. Mangrum's advancement may serve to dramatize the situation to other ignorant persons.

Inquiring as to why women are being preferred to men at the job of determining whether or not customers are liable to pay their bills, I addressed myself first to Mrs. Julia Garrison, president of the local Credit Women's Breakfast Club and credit manager of Alex F. Kessler Fur Co.

"It's easy to explain," said Mrs. Garrison. "Many women's specialty shops are employing women credit managers. In shops where nearly all the customers are women, the first step toward establishing a charge account usually is a personal interview over the credit desk. Women have an advantage at sizing up other women. We don't fall for blandishments. A lot of intuition and psychology goes into it before we even ask for a report from commercial agencies on a customer's credit rating and financial condition. You have to be able to analyze character as well as financial statements."

That hardly explained the position of the credit woman in wholesale concerns dealing in such things as stoves, coal, wood and gas ranges, where customers are scattered in every state, the island possessions and foreign countries, many in rural districts, and where most of the investigating is done by mail. So I sought out Mrs. Mangrum at the general headquarters of the Majestic factories, 2134 Delmar bouevard.

A shy little woman, she had almost to be ordered into the office of the president, Carl E. Sommer, for an interview. She O K's and turns down accounts that run the volume of the firm's business into between one and a half and two million dollars a year, but she was nervous, she said, and bewildered at facing a little personal publicity. Asked what are her peculiar qualifications for the job, Sommer had to answer for her.

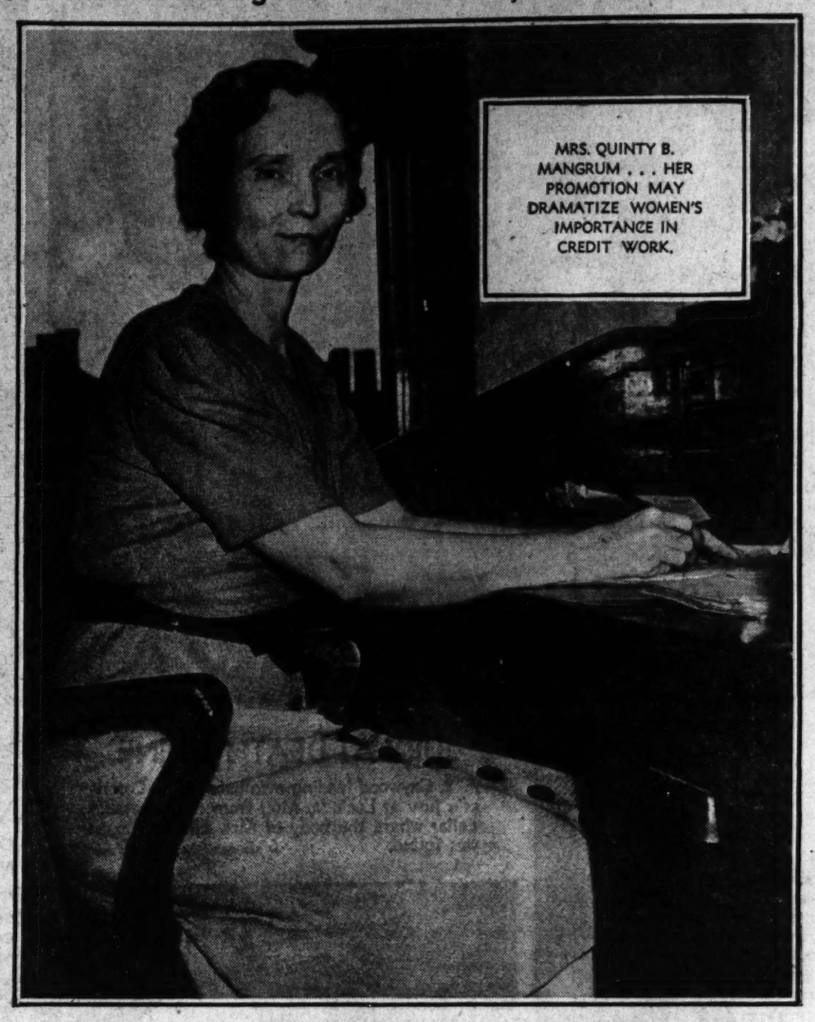

MRS. QUINTY B. MANGRUM . . . HER PROMOTION MAY DRAMATIZE WOMEN'S IMPORTANCE IN CREDIT WORK.

"A credit manager," said he, "must create good will for the firm. When it is necessary to turn down a customer, especially an old one, it must be done not bluntly but tactfully. Customers are all asking longer terms nowadays and when it is found through all our sources of information that one has over-reached the limit of his credit and we can't carry him any longer, not even for old time's sake, we must be firm but we must be kind. We must still make him feel the customer is right, with the idea of getting some more money out of him if he is delinquent and more business from him when and if he gets back on his feet. A gentle woman like Mrs. Mangrum is better able to handle these delicate situations, in my opinion, than a man. Some of her letters are masterpieces of diplomacy."

"They are not recognized as a woman's letters, though," protested Mrs. Mangrum. "I try to make them as personal as possible, but Quinty B. Mangrum is such an odd name—I don't know where my parents got it—most of the customers address me as Mr."

"Then you mustn't forget the dealings with the sales force and collection departments," Mrs. Mangrum reminded. "That requires something more than firmness and tact. It takes reasoning. In the years that I have been assistant to Mr. Young, a system has been developed to take care of the objections of salesmen when we turn down orders they have worked hard to sell. They used to resent it when we refused to ship goods to a shaky creditor. Now a salesman is kept completely posted with every bit of information we can get on a customer in his territory. He gets a copy of every letter sent and received about an account. Salesmen have come to realize it is to their interest that we make collections. Collections, to be sure, are entirely the responsibility of the credit and collection departments. After we have passed favorably on a bill of goods, the salesman is entitled to his commission and gets it.

* * *

"OFTEN a customer will give a man an order just to get rid of him. But when the order comes in and the sale is refused because the customer is delinquent, the salesman knows better than to waste time and effort on that customer again. It is to the salesman's interest, too, to let us have all the information he can gather on the financial standing of that customer. If he has established long and friendly relations with the customer, often he can go back and find some way of collecting the bill and getting his credit reinstated. So there has developed this system of co-operation and co-ordination between credit and collection and sales departments."

Mrs. Mangram came to the firm 15 years ago from her first business experience of two years as secretary to the pastor of the First Christian Church. Apparently, she has not let great business responsibilities interfere with that first loyalty, for she still teaches Sunday school there, her Bible class of women having grown into the largest in the church. Meantime, also, she has reared three daughters. One is married, the other two now engaged in secretarial work. Considering all her accomplishments, I think it only fair to tell that she is but 46 years old.

She acquired her knowledge of all the intricacies of credit as she grew into the department, and she was advanced on the principle that prevails at Majestic of training understudies to step into the place higher up. The president himself advanced by degrees from office boy to factory worker to salesmanager, and so on.

Another credit woman in the wholesale field, Mrs. Ethel Leonard, credit manager at Columbia Brewing Co., has somewhat different problems since many of the accounts she deals with are right here in St. Louis. Mrs. Leonard finds being a woman quite a handicap in this line of business. "Most of our customers are men," she said. "Men are touchy about revealing facts about their internal business affairs to anybody, much more so to a woman. Dealing with them requires more tact than would be required of a man in this position." Mrs. Leonard, however, must have what it takes, for she has been at Columbia ever since the breweries reopened following repeal.

# How Glaucoma, An Eye Disease Impairs Sight

It Is Not So Common as Cataract and Not So Easily Recognized.

By Logan Clendening, M. D.

OF the eye conditions which impair sight in middle age, glaucoma is the most insidious and, for that reason, if no other, the most dangerous. It is not as common as cataract, but not as easy to recognize either for the doctor or patient.

The eyeball is a tough sac which would collapse if it were not filled and kept round by a fluid which is abstracted from the blood. This fluid is transparent and not only makes sight possible, but carries nourishment to parts of the eye which have no circulation of their own, and then flows off through a physiological filter or valve. This automatically regulates the hardness or tension of the eyeball. In glaucoma the filter or valve fails to work, the fluid is retained inside the eyeball, raising the pressure. In the course of time, this increased pressure injures the delicate internal eye structures, with loss of vision proportionate to the amount of pressure and the promptness of treatment.

This tension may be suddenly increased, resulting in acute glaucoma. The symptoms of this are so severe and prostrating that they evidently call for immediate medical examination, and relief usually can be obtained before damage is done. The symtoms are pain, headache, the appearance of rainbows around light, and a terrifying reduction in vision.

The chronic form is far commoner and is so gradual and insidious in its onset that much damage may occur before an oculist can be consulted. The pressure usually affects those portions of the retina where peripheral vision is centered. So that the first symptom may be gradual diminution of vision on the outside rim of the visual field. The center of vision may be quite clear but the edges dim. Other visual changes are the occurrence of rings of color, rainbows like around objects, particularly bright objects—lights and mirrors.

These patients are often unfortunately told that they have a beginning cataract, and are advised by some neighbor to sit down until it ripens. Thus valuable time is lost when they should be under the treatment of an oculist.

The purpose of the recitation of symptoms is not to frighten anyone or cause undue preoccupation with the vision, but to emphasize the desirability, especially after the age of 40, of regular checkups by your oculist.

.QUESTIONS FROM READERS

H. H.: "Some time ago I saw a notice that some factories were giving their employes pellets composed of salt and dextrose to prevent heat prostration. Could you please give me an address where I could get these pellets?"

Answer: Salt and water are given to prevent heat prostration on the theory that heat causes a loss of these substances through the perspiration. It is not necessary to give an address for a special formula. Just plain table salt is all that is used. The amount taken is proportional to the amount of sweating.

EDITOR'S NOTE—Seven pamphlets by Dr. Clendening can now be obtained by sending 10 cents in coin for each, and a self-addressed envelope stamped with a three-cent stamp, to Dr. Logan Clendening, in care of this paper. The pamphlets are: "Three Weeks' Reducing Diet," "Indigestion and Constipation," "Reducing and Gaining," "Infant Feeding," "Instructions for the Treatment of Diabetes," "Feminine Hygiene" and "The Care of the Hair and Skin."

# ROOM AND BOARD

By Gene Ahern

**Avoid Offending**

Popular girls protect daintiness with Lux. It removes "undie odor," keeps colors new looking longer! Anything safe in water is safe in Lux.

Avoid cake-soap rubbing and soaps with harmful alkali. These may injure fabrics. Lux has no harmful alkali.


# IF YO My O

By MAR

Dear Mrs. Carr:

I AM 18 years old and graduat been going with a girl since sophisticated for me and is g I am at a loss as to what to d

*Letters intended for this co was must be addressed t Martha Carr at the St. Louis Post-Dispatch. Mrs. Carr wi answer all questions of genera interest but, of course, canno give advice on matters of purely legal or medical nature Those who do not care to hav their letters published may en close an addressed and stampe envelope for personal reply.*

for your unrequited love. After lovely, but if she talks about b she not only is childishly unso a bad case of conceit. I shoul sufferable to be around much. sophisticated, and probably by wonder why you were so upset

Dear Martha Carr:

WHEN MY BROTHER wa guests, 59 the bride's friends a My sister was bridesmaid. Whe my brother said he was sorry h but there was not enough room with them a month after the w them except when they come cepted the invitation to visit a we justified?

What do you think of a hu

I think you were justified they were guilty of discourte could not find room for all t family. However, I do think y if the bride did see fit to sn you would show yourself the not retaliating. Naturally, un toward them, yet perhaps it you are punishing him by n

In this day and age when in public to act as if they are a nice gesture to see a husban etiquette would forbid it, and doing it, but after all, what

My dear Mrs. Carr:

I AM A YOUNG girl, in In one, I go always with one b break away from him, I am quit boys. I would like that much bette refusing this one, but he would hardly know what to say wit angry, he would probably do be very anxious for your ans

You ought to be able, in s man. Couldn't you arrange th other boy ask you first next t

Dear Mrs. Carr:

WE WOULD APPRECIA in touch with Howard Hill,

You can address a lette Brothers, Burbank, Cal.

Dear Mrs. Carr:

I HAVE A pretty 6-mont good home. This cat is bla mouser. I am living in an a a cat. Anyone interested

I have another offer of f anyone wishing to get one ma

TODAY

# NE

## How Glaucoma, An Eye Disease, Impairs Sigh

It Is Not So Common a Cataract and Not S Easily Recognized.

By Logan Clendening, M. D

OF the eye conditions which im pair sight in middle age, glau coma is the most insidious an for that reason, if no other, th most dangerous. It is not as com mon as cataract, but not as ea to recognize either for the doctor patient.

The eyeball is a tough sac whic would collapse if it were not fill and kept round by a fluid which abstracted from the blood. Th fluid is transparent and not on makes sight possible, but carri nourishment to parts of the ey which have no circulation of the own, and then flows off through physiological filter or valve. Th automatically regulates the hard ness or tension of the eyeball. I glaucoma the filter or valve fai to work, the fluid is retained i side the eyeball, raising the pre sure. In the course of time, this i creased pressure injures the del cate internal eye structures, wit loss of vision proportionate to th amount of pressure and th promptness of treatment.

This tension may be suddenly in creased, resulting in acute glau coma. The symptoms of this a so severe and prostrating that the evidently call for immediate med ical examination, and relief usual ly can be obtained before damag is done. The symtoms are pai headache, the appearance of rain bows around light, and a terrify ing reduction in vision.

The chronic form is far common er and is so gradual and insidious in its onset that much damage may occur before an oculist can be con sulted. The pressure usually af fects those portions of the retin where peripheral vision is cen tered. So that the first symptoms may be gradual diminution of vis ion on the outside rim of the visual field. The center of vision may be quite clear but the edges dim. Oth er visual changes are the occur rence of rings of color, rainbow like around objects, particularly bright objects—lights and mirrors.

These patients are often unfortu nately told that they have a begin ning cataract, and are advised by some neighbor to sit down until it ripens. Thus valuable time is lost when they should be under the treatment of an oculist.

The purpose of the recitation of symptoms is not to frighten any one or cause undue preoccupation with the vision, but to emphasize the desirability, especially after the age of 40, of regular checkups by your oculist.

QUESTIONS FROM READERS

H. H.: "Some time ago I saw a notice that some factories were giving their employes pellets com posed of salt and dextrose to pre vent heat prostration. Could you please give me an address where I could get these pellets?"

Answer: Salt and water are given to prevent heat prostration on the theory that heat causes a loss of these substances through the perspiration. It is not neces sary to give an address for any special formula. Just plain table salt is all that is used. The amount taken is proportional to the amount of sweating.

EDITOR'S NOTE—Seven pam phlets by Dr. Clendening can now be obtained by sending 10 cents in coin for each, and a self-addressed envelope stamped with a three-cent stamp, to Dr. Logan Clendening, in care of this paper. The pamphlets are: "Three Weeks' Reducing Diet," "Indigestion and Constipa tion," "Reducing and Gaining," "Infant Feeding," "Instructions for the Treatment of Diabetes," "Fem inine Hygiene" and "The Care of the Hair and Skin."

ORRY, AL AIN!

**Avoid Offending**

Popular girls protect daintiness with Lux. It removes "undie odor," keeps colors new looking longer! Anything safe in water is safe in Lux.

Avoid cake-soap rubbing and soaps with harmful alkali. These may injure fabrics. Lux has no harmful alkali.


# IF YOU ASK My OPINION

By MARTHA CARR

Dear Mrs. Carr:

I AM 18 years old and graduated from high school in June. I have been going with a girl since Christmas, but now she says she is too sophisticated for me and is going with a fellow about 20 years old. I am at a loss as to what to do, as I am crazy about the girl. She will be a senior next year and I will take a post graduate course, but I just can't bear seeing her every day knowing she no longer cares for me. I am not bad looking and think the other girls like me all right. L. L.

*Letters intended for this column must be addressed to Martha Carr at the St. Louis Post-Dispatch. Mrs. Carr will answer all questions of general interest but, of course, cannot give advice on matters of a purely legal or medical nature. Those who do not care to have their letters published may enclose an addressed and stamped envelope for personal reply.*

Since the other girls like you all right, I suggest that you try the company of the more attractive of them for a while, and see if you don't find that a very good antidote for your unrequited love. After all, the object of your longing may be lovely, but if she talks about being too sophisticated for this or that, she not only is childishly unsophisticated, but probably suffers from a bad case of conceit. I should imagine she would prove rather insufferable to be around much. Find some girl who is sweet and not sophisticated, and probably by the time school starts again you will wonder why you were so upset over the other.

—o—o—

Dear Martha Carr:

WHEN MY BROTHER was married he and his bride invited 60 guests, 59 the bride's friends and relatives and the other my mother. My sister was bridesmaid. When they called for her before the wedding my brother said he was sorry he could not invite the rest of his family, but there was not enough room. They invited us to spend the evening with them a month after the wedding, but we declined, and never see them except when they come to use the phone. Should we have accepted the invitation to visit and have forgotten the rudeness, or were we justified?

What do you think of a husband kissing his wife in public?

MRS. P. A. C.

I think you were justified in declining the invitation, for certainly they were guilty of discourtesy if they had that many guests, yet could not find room for all the members of the groom's immediate family. However, I do think you might have accepted it, for after all, if the bride did see fit to snub you, which is what it amounted to, you would show yourself the more generous, the "bigger" person, by not retaliating. Naturally, under the circumstances you feel coolness toward them, yet perhaps it was not all your brother's fault, and you are punishing him by not being friendly.

In this day and age when it seems the thing for married couples in public to act as if they are barely acquainted, it seems to me rather a nice gesture to see a husband kiss his wife. Possibly strict rules of etiquette would forbid it, and of course, there is such a thing as overdoing it, but after all, what harm can it do?

—o—o—

My dear Mrs. Carr:

I AM A YOUNG girl, in my teens, and go with different crowds. In one, I go always with one boy, because he asks me first. If I could break away from him, I am quite sure I could go with the rest of the boys. I would like that much better. Of course, I have thought about refusing this one, but he would demand to know why. And I would hardly know what to say without hurting his feelings, for, if he gets angry, he would probably do me much more harm than good. I will be very anxious for your answer, Mrs. Carr.

ANXIOUS AND WORRIED.

You ought to be able, in some way, to outwit this dictatorial young man. Couldn't you arrange through a dependable friend to have some other boy ask you first next time?

—o—o—

Dear Mrs. Carr:

WE WOULD APPRECIATE it if you will tell us how we can get in touch with Howard Hill, archery expert for Robin Hood.

H. P. AND B. K.

You can address a letter to Howard Hill in care of Warner Brothers, Burbank, Cal.

—o—o—

Dear Mrs. Carr:

I HAVE A pretty 6-month-old kitten I would like to place in a good home. This cat is black and has amber eyes and is a good mouser. I am living in an apartment and find it impossible to keep a cat. Anyone interested may call FOrest 4032.

THANK YOU.

I have another offer of five pretty kittens, three months old, and anyone wishing to get one may call at 323 Lafayette avenue, first floor.

# TODAY'S PATTERN

## Enchanting Aprons

FOR smart wives who make housekeeping one of the "Fine Arts," Anne Adams has created these enchanting aprons, both from the one Pattern 4591. You'll be doing the right thing if you stitch up several for your friends as well as yourself—since they make such appreciated gifts. See how slender the waistline looks, and how becoming each of the necklines are. Why not add ric-rac or ruffles, they give such a dressed-up air. Pick colors that repeat a shade in your bright percale or cretonne. With big, handy pockets, and a little tie belt, you have something to be proud of—especially since the making is so simple.

Pattern 4591 is available in sizes small, medium and large. Small size, view A, takes 2¼ yards 36-inch fabric and 2⅞ yards ric-rac; view B 2¼ yards 36-inch fabric and 1⅝ yards ruffling.

Send FIFTEEN CENTS (15c) in coins or stamps (coins preferred) for this Anne Adams pattern. Write plainly SIZE, NAME, ADDRESS and STYLE NUMBER.

Get ready for autumn! Write today for the ANNE ADAMS NEW PATTERN BOOK OF FALL FASHIONS—and choose your entire fall wardrobe without delay. The latest fashion trends for day and evening, for every age and occasion. Styles for youngsters from kindergarten to college; sports togs, at-home frocks, special designs for stouts, new lingerie ideas. Every pattern designed for quick and easy making at home. PRICE OF BOOK, FIFTEEN CENTS. PRICE OF PATTERN, FIFTEEN CENTS. BOOK AND PATTERN TOGETHER TWENTY-FIVE CENTS.

Send your order to the St. Louis Post-Dispatch, Pattern Department, 243 West Seventeenth street, New York, N. Y.

# A Baby Star grows up

## As a Small Child, Nancy Kelly Appeared in 52 Silent Pictures—Now a Beauty of 17, She Is Making Her First Talking Film, But Feels at Home Before the Camera.

By H. H. Niemeyer

NANCY KELLY—HER VOICE "RINGS A BELL IN YOUR HEART."

HOLLYWOOD, Aug. 17.

THEY broke her to the camera when she was a toddler of three.

She was served celebrities with trimmings as a daily diet when she wasn't old enough to know the difference between pay checks and dolls. Sub-titles were her nursery rhymes, and, instead of a nursemaid she had a director. So it's no wonder that Nancy Kelly, now a grown-up beauty of 17, feels completely at home in Hollywood, even though she is making her first talking picture.

Young Miss Kelly, a tall, slender, dark-haired girl with large brown eyes and a voice which was described by an impressionable critic who chanced to hear the speaking lines as "the kind that rings a bell in your heart," has, in the opinion of Darryl Zanuck, the man who creates the stars at Twentieth Century-Fox, plenty on the ball.

She'd never been on a sound stage before she was hustled into Hollywood a couple of months ago, but that made no difference to Zanuck. He assigned her to the feminine lead opposite Richard Greene in a million dollar production called "Wooden Anchors." Newcomers don't usually get breaks of that kind; but Nancy Kelly was different.

The reason she is different is that she has spent most of her life in the public eye, or ear. Literally, she was born to be an actress. That was a destiny her mother, Nan Walsh Kelly, once a trouper herself, decreed for the girl. So, shortly after Nancy was out of the crib, her career began.

Like a good many other glamor gals, Nancy got her professional start as an advertising model. She was, when she was two, a pink and white picture of health, so her ma figured that the little lady would do all right as a photographic object lesson in the right kind of baby food. A baby food company took a look at her and signed her up.

Nancy was born in Lowell, Mass., but she was taken to New York—where her dad, John Kelly, still has a ticket brokerage business—when she still was a babe in arms. In those days, they still were making movies in and around the big town, and Mrs. Kelly heard that Gloria Swanson was looking for a child to appear with her in a picture called "The Untamed Lady." Gloria took a look at Nancy and said: "She'll do." She did. That was the beginning of the first, or silent picture, phase of Nancy's movie career.

In the next few years, rapidly developing as a child star, she made 52 pictures. All of them were made in the East. There were offers from Hollywood, but Mrs. Kelly, who was a good wife as well as a movie prodigy's ma, was reluctant to leave little old New York. Nancy worked with Warner Baxter, Jean Hersholt, Richard Dix, Rudy Vallee, Herbert Benon and Doris Kenyon and many other stars.

After a few years of this baby stardom, she started to grow. Mrs. Kelly recognized the onset of the awkward age, and summarily retired the youngster from the screen, and the nuns at the Immaculate Conception School at Astoria, Long Island, and at St. Lawrence Academy in New York taught the child a few things about Latin verbs and arithmetic, to add to her knowledge of camera angles.

In the meantime, her mother was teaching her to mellow her childish treble, to know about nuances of speech, and to behave with an eye to the future. She took time off from her schooling to appear on the Broadway stage in one of those Milne whimsies, called "Give Me Yesterday." Her voice sounded so good, as it came across the footlights, that a radio tycoon sitting in the audience got an idea and made a proposition. And Nancy became the first ingenue on the "March of Time" air program.

NANCY READS CHAUCER IN THE ORIGINAL OLD ENGLISH.

"That," Nancy now says solemnly, "was a great break, because it gave me a chance to hide behind the microphone while I was growing out of the awkward stage. It was good experience, too, and don't think it wasn't broadening. Over the air, I did everything from the voice of Freddie Bartholomew to Princess Juliana."

* * *

WHEN Nancy was 16, all her mother had to do to know that the awkward stage was a thing of the past was to look at the young lady. So Mrs. Kelly, a capable little woman with a good head on her shoulders, started looking around. She knew that the big producer, John Golden, was seeking an ingenue to appear with Gertrude Lawrence in the play, "Susan and God." A whole parade of experienced ingenues with sterling dramatic technique and throaty, dramatic school voices, applied for the part. But when Goldman got a look at Nancy, it was Nancy who got the role.

That's what she was doing when Zanuck heard about her. He lost no time in ordering a test made. Filmed in New York, it was rushed to him by air mail.

"Umm," mused Zanuck as he sat in his projection room and looked at the test. "Ummm! Sign her."

So they signed her, and Nancy and her mother came West, leaving the family in New York. The family consists of brother Jack Jr., 10, who has appeared in five Broadway plays, the latest of which was "Schoolhouse on the Lot"; Carole E., 6, also on the stage, and Clement, 3, who likewise is destined to make his mark in the theatrical business, according to the firm belief of his parents and his big sister.

While Zanuck was waiting for the right kind of a part in which to introduce Nancy to the movie fans all over again—all over again, for there still are a few million who remember her as a child star—young Miss Kelly mopped up her school work. She was enrolled in the schoolhouse on the Twentieth Century-Fox lot, and proceeded to astonish her teachers, and the studio executives, and the Los Angeles Board of Education, which supervises the studio schools, by knocking off the highest marks on record. That having been accomplished, she was ready to go to work.

Some of the other executives wondered if perhaps Zanuck wasn't taking a chance in casting her in the top feminine role in "Wooden Anchors." The picture, directed by John Ford, boasts a cast including some of the greatest scene-stealers in the business, like George Bancroft, Preston Foster, John Carradine, Warren Hymer, Slim Summerville and J. Farrell MacDonald, to say nothing of Maxie Rosenbloom. Besides, there's only one other girl in the cast, Joan Valerie.

But she was well able to take care of herself. She put the boys on their mettle, and came off with first honors again and again. Her performance was so gratifying to the chief that he's promised Nancy a bigger and better role next time, and it looks as if she's going to be a full-fledged star, with top billing and all the rest, by the time she's 18, which will be next March.

Temperament is as foreign to Nancy as are sea gulls to St. Louis. She explains that in this manner: "Whenever I feel like blowing up, I suddenly realize that being angry and showing it makes you look utterly ridiculous, and I don't want to look ridiculous. No, sir."

She presents, for a youngster, a number of odd contrasts. For instance, one of her favorite pastimes is reading Chaucer in the original old English, yet she's as likely as not to lay down the book and go steaming off to the beach with a flock of youngsters. Despite the fact that she is to the theatrical manor born, there's nothing upstage about Nancy, as your correspondent can attest from personal observation. She's one of the few girls in Hollywood who can read French and know what it's all about, and listen to a symphony without yawning, but she's completely youthful and normal and it's pretty hard to think of her in the satirical terms which can be applied so readily to so many girls of her age and station.

Because Nancy is tall, and looks older than she is, and has poise and a certain maturity of aspect, the lads and lassies who are always looking for new romances have been expecting Nancy to show up with a boy friend. But Nancy herself says they're going to be disappointed.

"What!" she exclaims. "Romance at 17? What do you think I am, crazy? No, sir. I'm going to pass up all that kind of thing for years and years and years."

Until recently, Nancy and her mother lived at the Garden of Allah, a swanky apartment house on Sunset boulevard. But when it became evident that Nancy was due to remain in Hollywood a long, long time, Mrs. Kelly sent for the rest of the family, and Jack Sr. and Jack Jr., Carole E. and Clement trooped West, and now are ensconced in a big house in Beverly Hills, a residence found by Mrs. Kelly with some difficulty, because in these parts they aren't used to big families. There are plenty of big houses, but the Kellys wanted an old-fashioned one, devoid of butlers and parlor maids and other retainers.

TALL AND DARK-HAIRED, NANCY LOOKS OLDER THAN SHE IS.

"We," Mrs. Kelly states firmly, "are not going to put on the dog."

* * *

NANCY is a spur-of-the-moment girl, as the following incident will indicate. She stopped at a gasoline station at Cahuenga and Franklin to replenish the supply of petrol in her roadster. The attendant, a bronzed, stalwart lad with curly hair, blue eyes, regular features, and a Southern accent, took her eye. After she had paid for the gas, Nancy demanded:

"What your name?"

"Holly Midgeley," he said.

"Well, Holly," she said, "get in. You're going to get a screen test."

The young man protested, but to no avail. Nancy rushed him into the presence of Ivan Kahn, the Twentieth Centry-Fox talent scout, argued Kahn into a test for Holly, played opposite him in said test and then demanded an immediate decision. She didn't get that, for studios, save in rare instances, don't operate that way, but there's a good chance that her discovery will make the grade.

Nancy's theme song is something to the effect that a girl's best friend is her mother. Mrs. Kelly and her daughter are inseparable and Nancy gives full credit to her mother for the progress she has made as an actress. In turn, Mrs. Kelly believes that the histrionic ability in the family was inherited from her father, the late John C. Walsh, a musician of some prominence who once was president of the National Musicians' Union.

There's something prety wholesome and heartening about the Kellys. At home, they are strictly unHollywoodian, and Nancy takes her turn at doing the dishes and carrying out other household tasks. Her mother has set up no list of rules and regulations governing Nancy's conduct, but this is hardly necessary, since the young lady has, among other things, a deeply religious trend, and is a regular churchgoer, although she doesn't allow her spiritual turn to make her either sanctimonious or critical of the conduct of others.

Nancy's favorite friend on the lot is Warner Baxter, with whom she appeared in "The Great Gatsby," when she was six. Baxter took a great fancy to her at that time, and she accompanied him on many a pleasant junket around about New York, to Central Park, the Bronx Zoo, and even the Round Table luncheons at the Algonquin. Now that she's on the same payroll with Warner again, she hopes that she'll be his leading lady, and she reveals that, in preparation for the assignment, 10 years ago, she went to see Baxter's picture, "In Old Arizona," 32 times.

The young lady who, in her first talkie role, was entrusted with a lead in a million dollar picture, is by no means awed by Hollywood.

"Look," she says, "these people are so regular and they let you know so emphatically, when you're seeing them every day, that they're just human beings, even as you and I, that there's no need to be jittery.

"Besides, I think working in pictures is a good deal easier than working on the stage. There's something new and exciting happening every day, whereas if you're in a stage show, it's the same old thing. And I like variety.

"I want to be a success in Hollywood, all right, and I'm going to work hard with that end in view. But I'm certainly not going to forget essential values, although I don't believe you have to do that to succeed in pictures any more than you do in any other means of livelihood.

# The Wife Who Overbid Hand In Bridge Game

She Blames Her Husband but Columnist Rises to His Defense.

By Ely Culbertson

"DEAR Mr. Culbertson: After reading this narrative you undoubtedly will know that we are not experts. But the inclosed hand created such a stir that I would like your opinion as to who was the worst culprit.

South, dealer.
Neither side vulnerable.

North: ♠ 8 ♥ J 9 7 6 3 ♦ 8 5 ♣ A 8 3 2

West: ♠ Q 9 7 4 ♥ A 5 2 ♦ K 3 2 ♣ K 10 4

East: ♠ J 6 5 3 2 ♥ K Q 10 4 ♦ 10 7 ♣ Q 6

South: ♠ A K 10 ♥ None ♦ A Q J 9 6 4 ♣ J 9 7 5

The bidding:

| SOUTH. | WEST. | NORTH. | EAST. |
|---|---|---|---|
| 1 diamond | Pass | 1 heart | Pass |
| 3 diamonds | Pass | 4 clubs | Pass |
| 5 diamonds | Double | Pass | Pass |
| Pass | | | |

"My wife was South and I was North. South dealt and bid one diamond. West passed. I looked at my miserable hand and decided to keep the bidding open one round, thinking my singleton spade and club ace furnished enough help to warrant the bid. Especially if South's outside honor cards happened to be hearts, we might reach game in that suit. When she jumped to three diamonds, I figured she had a power house and was forcing me to keep the bidding open until we reached game, so I bid clubs to show my ace. She then went to game in diamonds, was doubled and, when I spread my cards, nearly knocked the table over, reaching for my throat.

"She contended that I should not have mentioned my hearts with a jack high suit, and that the bid should have been dropped at the one level. I answered that my bid wasn't as bad as her jump in diamonds, that she forced me to keep the bidding open on a weak hand which I would have dropped at the two level had she merely rebid her diamonds. Anyway, she went down three tricks, which was too many the way the cards lay. Please tell us who was to blame.—F. M. T."

This is just another case of the poor, suffering man being pushed around by a bullying wife! Naturally, I don't expect my decision to have the slightest effect on the lady in the case, but out of sympathy and loyalty I must, in this case, stand up for my sex.

The one heart response was unquestionably proper! North could show his six-card major suit without raising the bidding level, and it would have been horrible bridge, as well as rank cowardice, for him to have failed to do so. South, with a void in partner's response, chose her rebid very unwisely. In the first place, South had nothing like the honor strength required for a jump rebid even in the original suit and, in the second place, the minimum requirements (four to four and one-half honor tricks with a strong six-card suit) must be increased when a bad fit is apparent. A simple two diamonds was the correct rebid. Of course, in fairness I must point out that North was wrong to regard the three diamond rebid as an absolute force. Conventionally, it is only a strong urge. However, North would have been justified in rebidding the hearts, assuming (although mistakenly) that South either had a heart fit or a very powerful hand. The four club bid actually made by North was bad. There was no point in trying to show the club ace.

Needless to say, South's second jump, to five diamonds, was heaping crime upon crime. The partnership should not have gone beyond three diamonds, at the highest.


**New *Under-arm* Cream Deodorant *safely* Stops Perspiration**

1. Does not rot dresses — does not irritate skin.
2. No waiting to dry. Can be used right after shaving.
3. Instantly stops perspiration for 1 to 3 days. Removes odor from perspiration.
4. A pure white, gresseless, stainless vanishing cream.
5. Arrid has been awarded the Approval Seal of the American Institute of Laundering, for being Harmless to Fabrics.

TEN MILLION jars of Arrid have been sold. Try a jar today!

**ARRID**

39¢ a jar at all stores which sell toilet goods (also in 10c and 59c jars)

# DAILY MAGAZINE

## Jack Dempsey

By Dale Carnegie

I AM writing this to the man who has failed. And who hasn't at some time or other?

Draft dodger, coward, yellow dog, were the epithets hurled at a husky young man who afterwards became one of the most admired prize-fighters this country ever produced, not even excepting John L. Sullivan.

Of course, you have guessed his name. There is only one Jack Dempsey and it is almost a certainty that there will never be another. As a fighting man in his prime, Jack Dempsey was Jack the Invincible. This in spite of the fact that many others outclassed him as a boxer.

His correct name is William Harrison Dempsey. He was born June 24, 1896, in Manassa, Colo. Therefore he was 22 years old when the United States entered the World War. He did not enlist. The country's war fervor, or fever, turned masses of Jack's admirers against him at once. He was white-livered, they said; and their contempt rose in a howl that was heard from coast to coast.

This was the handicap that might have ruined a less thick-skinned man than Dempsey, for crowds do not turn out and give up real money to see a man fight if they believe him to be a coward. After that, Jack battled to win back the respect of the fans as well as to retain the world's championship after he won it by knocking out Jess Willard at Toledo.

Dempsey was a fighter by nature as well as from necessity. Born in poverty, he started life by fighting the whole cruel, merciless world. He always fought to win quickly. That was the only way he could whip many of the enemies he had to conquer or leave alone—and he never was a quitter.

Now here's the point of this story:

A strange thing happened. Jack Dempsey won back the admiration of the fight followers and fans in general but only after he had lost his crown to Tunney, a clean fighter. Even then he was still somewhat despised until Tunney beat him into a bloody fallen mess in Jack's desperate effort to regain the championship.

Beaten, Dempsey did not stay down. He struggled on and on until at last he became the most popular man who ever stepped into the ring.

What does all this mean? It means that any good fighter has to lose at least once in the great battle of life and take his loss like a man if he wants to be universally admired. All the same, don't let that notion get you into the habit of losing needlessly. Win as often as you can, but remember that after you have lost, you can still be a winner if you have an indomitable will and refuse to give up.

Here is the quotation from the book plate of Julian Francis Detmer whose beautiful estate at Tarrytown, N. Y., is one of the show places of New York:

"There never was an evil, but, if rightfully understood, might be turned to a good."

# LADY IN BLACK . . . A Romantic Serial . . . BY VIDA HURST

## Wally Surprises Camilla by Telling Her He Has Become Engaged to a Widow—She Resists an Impulse to Phone Chris.

CHAPTER TWENTY-ONE.

THE little dentist greeted Camilla with a kiss on the forehead. His manner was unreproachful for the weeks which had intervened since the night he had asked her to marry him, but Camilla realized it was her own fault.

She didn't want to marry Wally. Had no desire to become a wife to any man since she could not have the one she loved, but she did need Wallace Fisher as a friend. He was penurious and unromantic but he was honorable and kind. A much safer companion than Quentin Peters or any of the men from Jean's crowd.

Camilla appreciated him more since her recent experience and resolved to be so sweet to him that he would forgive her for refusing him. With this idea in mind she smiled encouragingly and urged him to sit down.

"I didn't intend to stay," he said. "I thought you'd probably have a date later."

"But, Wally, I haven't. And I'm awfully glad to see you. I've missed you."

His face reddened.

"I'll bet you have."

"I have, really! You've been nice to me for so long I'm afraid I took you for granted. Sit down and we'll have tea. I've just finished frosting some little caramel cakes."

"I'm going out for dinner," Wally explained, "but I can't resist your cakes, Camilla!"

"What an unromantic statement," she teased. "You should have said you couldn't resist me."

She measured the tea into the silver plated teapot which had seen its best days many years ago, arranged some of the cakes on a plate and carried the tray into the living room, where Wally sat, looking smaller than ever, on the shabby old davenport.

"You look very domestic," he said.

"I'm very tired. I've been cooking and cleaning house this whole day."

"Where's Jean?"

She told him, adding, "That's one reason I was so glad to see you. I've been feeling pretty low."

"I'm sorry, Camilla! If I didn't already have this engagement, I'd stay and take you out for dinner."

She smiled at him above the tears which had gathered uncontrollably in her eyes.

"It's silly of me to give way to it, but I can't keep from feeling that my mother is not going to get well."

Wally looked more distressed than she had ever seen him.

"See here, you mustn't borrow trouble. Maybe Jean will find her better than you expect."

"Maybe," she granted, drying her eyes. "Anyway let's not talk about it. Tell me about yourself. What have you been doing?"

"Me? Oh, I've been busy . . . As a matter of fact, Camilla, that's what I came to tell you. . . . Please don't think me inconsiderate to speak of my own personal affairs at such a time."

SYNOPSIS:

*CAMILLA WOOD fell in love with CHRISTOPHER CLARK, an executive in her firm, while she was on an overnight business trip to St. Louis. She is trilled when he is transferred to her home shop, but is disappointed when he reminds her of the company rule that executives and department heads may have no social relations. Camilla tries to forget him by having dates with WALLACE FISHER, her former boy friend and QUENTIN PETERS, a lady-killer, whom she meets through PAUL BENTON, her divorced sister Jean's current escort, but she does not succeed. Chris reveals to Camilla that he is engaged to CLAUDIA PIERCE, the boss' daughter, and although Camilla wants to quit her job, she dare not financially because the sanitarium wires that her mother is worse. Wallace Fisher telephones and asks if he might drop in and Camilla agrees.*

• • •

WAS he going to propose again. Camilla wondered? But before she could speak he hurried on. "I want you to be the first of my friends to know. You see I am planning to be married this week."

"Married?" she gasped. "You're going to be married so soon? But Wally to whom?"

He smiled nervously.

"She's a widow I've known for some time. That is her husband died several years ago. They were both patients of mine. Blanche is a few years older than I am but she is a very fine woman. Camilla, these cakes are delicious. Do you mind if I have another?"

Camilla throttled the desire to laugh hysterically.

"Of course not, Wally! Do have another one. I'm so happy for you. I think it's wonderful."

Above the teacup his eyes stared at her wistfully.

"Do you think so, really? I mean you aren't surprised?"

"Of course, I'm surprised," Camilla said gravely.

"You see I want to be married," Wally explained. "And so does she. We feel the same way about things and it isn't like marrying a young girl. Blanche has been a widow long enough to appreciate a husband."

He was trying to explain his engagement as if Camilla had some claim upon him.

He blurted, "Damn it, Camilla, you know what I'm trying to say. If you had wanted me, this would never have happened."

"Wally dear, you mustn't say that. I understand and I am sure she will make you a much better wife than I could."

"I hope so," Wally said as if he doubted it. "It will be entirely different."

"She sounds like a grand person," Camilla insisted. "And I am sure you're going to be happy."

Evidently this was what Wally wanted as he brightened considerably and accepted a second cup of tea. But when he had left Camilla felt lonelier than ever. Strange how Wally's engagement had coincided with that of Christopher Clark.

Jean said that no man was ever there when you needed him, and it certainly looked as if she were right. Never had Camilla needed the warmth of masculine devotion more and never had she been so completely deprived of it.

Standing alone in the rapidly darkening apartment, she knew a moment of despair so complete that it frightened her. A mad impulse urged her to telephone Chris and tell him that he could not go on with this marriage of his. He loved her, Camilla Wood, whether he realized it or not. He would never be happy with Claudia.

"Why should I give him up to her when by every law of nature he belongs to me?" she thought wildly. "If he marries her, they will both be miserable. Claudia already wants more than he can feel for her. Why can't I fight for my right to love as if I were a man?"

• • •

SHE was at the telephone with her finger ready to dial his number when pride stopped her. She drew back horrified. Where was her much vaunted self-control? Where the resolution that no matter what happened she would keep her chin up?

It had been her misfortune to give her heart to the wrong man but she would not add to her difficulties by going to pieces. Too many times she had seen her sister giving way to her emotions to follow her example.

But the effort to hold back the sobs which tore at her throat made her feel ill. When the buzzer sounded, she answered, scarcely realizing what she was doing. She pressed the button which released the lock downstairs and waited for the clang of the ascending elevator like someone in a dream.

When she found Quentin Peters standing outside her door, she was conscious of neither annoyance or relief. But her white face, blurred by the shadows of the unlighted living room, alarmed him.

"Camilla, darling, what's the matter?"

She closed the door behind him.

"Nothing. Why?"

"You look as if you had seen a ghost."

Forcing her voice to normal she said: "It's dark in here. I'll turn on the lights."

He helped her switch on the various lamps, bringing reality into an atmosphere which an instant before had seemed haunted. Weak from reaction, Camilla sank into a chair and began to cry, permitting Quentin Peters to soothe her as if she were a little girl.

A rat he might be, as Jean had insisted, but uo woman could have been gentler or more kind in this moment when, all resistance gone, Camilla wept in his arms.

"Paul told me about your mother," he said, assuming that was the cause of her tears. "So I thought I'd better stop and see if there was anything I could do."

(Continued Tomorrow.)

## TOMORROW'S HOROSCOPE

» by WYNN «

For Thursday, Aug. 18.

IF you have a complaint about the management, whether of the home or the job, hold it; today is not the time to criticise—too much tendency to go further is intended. And nix the peculiar money scheme that may drift your way.

**Psychological Weather.**

There is a set of conditions that might well be called "world weather," in a psychological sense. That is, different periods of history have different moods, different applications of mass talent. Right now we are under conditions of this world weather, brought about by planetary vibrations, that call for resolutions on the parts of all nations, planning carefully to NOT fight.

**Your Year Ahead.**

Your year ahead till next celebration urges solidifying occupational position, for changes follow—make them beneficial. Partners, equals, those loved, may bring gain if not impractical. Danger: now till Oct. 13; and Jan. 12 to Feb. 28, 1939.

**Friday.**

Too quick on the trigger, mentally and audibly—keep calm.

### Molasses Cookies

One cup dark molasses, one and three-fourths teaspoons baking powder, one cup sour milk, one-half cup melted butter, two teaspoons ginger, one teaspoon salt, and flour. Beat the soda into the molasses and then add other ingredients, adding enough flour to have the batter drop easily from a spoon. Chill in refrigerator. Roll out on a floured board, cut into shapes and bake in a moderate oven on well-greased tins.

### Ham and Liver Loaf

Mix together two cups minced boiled ham, two cups finely diced calves' liver, six slices of bacon, chopped finely; one finely chopped onion, one cup bread crumbs, two well-beaten eggs, salt and pepper to taste. Shape into a loaf and place in a buttered baking pan. Pour around it one can of tomato soup diluted with one-half can of water. Bake slowly for one hour, basting frequently with the tomato liquor. A delicious change in meats and one that clears away the leftovers.

## Homemakers Who Keep Scrap Books

By Elizabeth Boykin

DO you hoard? We do, and sometimes when we view the attic with considerable alarm we rather envy those women who are completely hard-boiled about old clippings, bits of string and scraps of material and can throw them away without suffering from the sure conviction that some day just those things will be a necessity.

The only trouble with saving old clippings, for example, is that you save and save, get disgusted and have a general throw-away. And then, the very next day, find yourself in dire need of some item that you threw away the day before.

The clipping complaint can be avoided by a woman with her own library of scrap books that are fun to keep and useful beyond measure. Almost every homemaker keeps a recipe book. Why not carry the same zeal for saving over to room recipes, articles on how-to-do's, pictures of flower arrangements, etc. Devote one evening a month to sorting your clippings going over last month's supply for possible hints and suggestions. Perhaps it's a page suggesting summer slip covers, or an article on how to wash hand-knit woolens, or just a general description of kitchen planning. Use a loose leaf scrap book and keep a careful index. Choose an evening for your cutouts when you won't be disturbed and can really spread out—the floor is a grand place to sit, with everything sprawled about you, a paste pot at your elbow and a waste basket handy for snips of paper.

Mary K. is saving reproductions of old masters and modern paintings—"Young Richard isn't going to find his mother an ignoramus when he starts studying art in school," she says. Another friend has a book of flower arrangements, indexed according to the seasons, so that as her garden blooms, she has an ever-ready supply of smart ideas for arranging those blooms in her home.

And then there's Anna, our bride-friend—married this June and marking time in a three-room apartment, but with eyes glued on that future home. She has already started a library all her own, filling it with ideas for closets, for laundry arrangements, for tricky ideas that one day will make her the delight of some harassed architect. For she'll be one client who has a real notion of what she wants but can be definite, for she can show him a plan or a picture of just what she wants.

Chances are that some of the most enjoyable reading you'll ever do is in a book that you've "made" yourself.

### Two Tips

Sprinkle a few seeds on top of the water in the tub for the canary. It will induce him to take his bath.

Run a line of machine stitching around the pencil mark showing where the buttonhole is to be worked. Cut through the center and work over this strong binding.

### Fresh Ham With Orange Sauce

Select a thick slice of fresh ham from a leg of pork and rub into it a tablespoon of sugar mixed with one teaspoon sale, one-fourth teaspoon paprika. Sear in butter on both sides, then add one cup hot water and simmer until tender. Pour off liquor but save it. Pour over the pork one cup orange juice and cook very slowly until well done. Thicken with one teaspoon cornstarch blended with the liquor from the meat. Serve on a heated platter garnished with orange sections.

### LEFTOVER LAMB.

Few people like cold roast lamb. Try this way of preparing it for a reappearance. Add one cup ground lamb to one cup white sauce. Hard boil six eggs, cut in half crosswise and cover each half with some of the mixture, shaping it into little cones. Stand them in a buttered baking dish and surround with parboiled potatoes. Dot with butter and sprinkle with breadcrumbs. Bake for a half hour in a moderate oven.

THE Comfort Route TO COLORADO · CALIFORNIA

Your western vacation can be ALL pleasure if you go in cool, clean, air-conditioned Wabash-Union Pacific trains. Fast, through service gets you there safely, without "traffic tension," hazard, or unexpected expense; roomy coaches and Pullmans, smart diners and Lounges with courteous service, make your trip thoroughly enjoyable. Fares are low!

TWO FAMOUS TRAINS WEST DAILY

For fast service to Denver and the Pacific Coast, ride the PACIFIC LIMITED—leaves St. Louis 1:28 p. m.; or the DENVER LIMITED—leaves St. Louis 4:05 p. m.

Wabash Ticket Offices, Broadway and Locust, and Delmar Station
Phone Chestnut 4700
or Union Pacific Office, 308 N. 6th St.
Phone Chestnut 7750

WABASH UNION PACIFIC

All Wabash trains stop at the convenient DELMAR STATION 6001 Delmar Boulevard

## BELIEVE IT OR NOT

- By Ripley

ALL ITEMS SELF-EXPLANATORY

## CROSSWORD PUZZLE

ACROSS
1. Toward the stern
4. Home of the eri
9. Part of a locomotive
12. Neighborly working gathering
13. California rockfish
14. Long narrow inlet
15. Protective canvas covering
17. Not well
19. Portals
21. Silent
22. Observed
24. Devour
26. Lowest of the high tides
29. Wheeled vehicle
30. Sum
32. By
33. High musical note
34. Wondering fear
35. About
36. Magnetic mineral
39. Tavern
40. City in Oklahoma
41. Type measures
43. Victim
45. Perched
46. First name of a famous actress
47. Aromatic substance
50. Spikes of flowers
53. Be under obligation
54. Tale of adventure
56. Anger
57. Aeriform fluid
58. Scatter
59. Cry of the crow

DOWN
1. Arabian garment
2. Not many
3. Proffer
4. Italian river
5. Set apart
6. Symbol for silicon
7. Literary fragments
8. Cripple
9. Peninsula extending into the Black Sea
10. Hebrew letter
11. Sack
16. Electrified particle
18. Thrust
20. Droop
22. Gamut
23. American clergyman, general, and educationist
25. Render from one language into another
27. Make amends
28. Small coin: colloq.
30. Danish island
31. Female sheep
33. Icelandic tales
37. Passageways
38. United
39. Conciliatory
42. Crusted dish
44. Labels
46. Kind of duck
47. Swamp
48. The milkfish
49. Convened
51. Syllable used in musical refrains
52. Stitch
55. Senior: abbr.

Solution of Yesterday's Puzzle

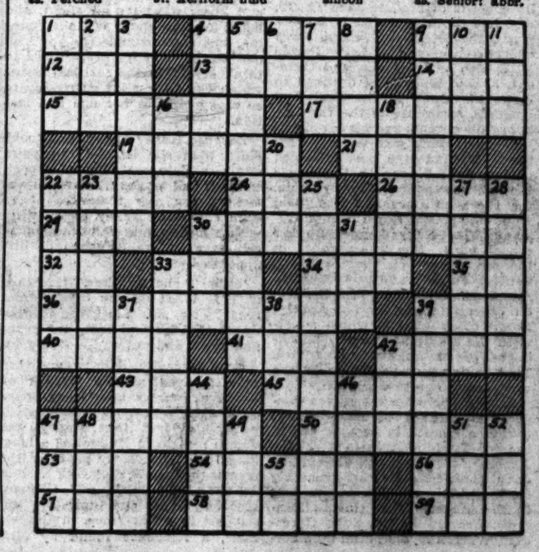

VANDERVOORT'S
SCRUGGS-VANDERVOORT-BARNEY

Back-to-School SALE!
Girls' Fall Cottons

Regularly $1.98 Each!
Sale Price

2 for $3.59

For 3 Days Only!

We've heeded the clamor for plaids, and here they are for the school clan. High spots of fashion from the highlands of Scotland, in cottons as washable as they are daring! We haven't left out smart checks, florals and plain broadcloths. See these adorable Frocks in dirndl, straightline and princess styles, for misses from 7 to 14, who'll wear them happily to class.

Girls' Shop—Third Floor

See Our College Fashion Show—Friday, 2:00 P. M. In the College Shop, 3rd Floor

## RADIO

WEDNESDAY, AUGUST 17, 1938.

## RADIO PR

### Informative Talks

:45 KMOX—Hoake Carter.
TOMORROW.
:00 a. m.—KWK and WBBM—President Roosevelt; address on receiving honorary degree at Queens University, Canada.
:45 Noon KMOX—President Roosevelt's talk at dedication of Ivy Lea Bridge between Canada and this country.

### Drama and Sketches

:15 KSD—POPEYE THE SAILORMAN.
:30 KMOX—Living History.
:45 KSD—YOUR FAMILY AND MINE.
:45 KSD—ONE MAN'S FAMILY.
:00 KMOX—Gang Busters.
:00 KSD—AMOS AND ANDY.
:15 KWK — Easy Aces. KMOX—The Goldbergs.
:30 WEAF Net—Lights Out.

### Radio Concerts

:45 KMOX—Summer Serenade.
:30 WJZ Net—National High School Orchestra.
:00 WON (720)—Symphonic Strings.

### Dance Music Tonight

:30 KSD—TOMMY DORSEY.
:30 KMOX—Mark Warnow.
:00 KSD—KAY KYSER.
:15 KMOX—Count Basie.
:30 KSD—ABE LYMAN.
KMOX—Paul Whiteman.
:00 KMOX—Hal Kemp.
:15 KWK—Reggie Childs.
:30 KWK—Griff Williams.
:45 KMOX—Glen Gray.
:00 KSD—JOE REICHMAN.
KWK—Sterling Young. KMOX—Carlos Molina.
1:30 KSD—LEO REISMAN.
KMOX—Henry Gendron. KWK—Clyde McCoy.

St. Louis stations broadcast on the following channels: KSD, 550 kc.; KMOX, 1090 kc.; KWK, 1350 kc.; WIL, 1200 kc.; KFW, 750 kc.; KFUO, 550 kc.
:00 noon. KSD — MIDDAY SPORTS PREVIEW, Frank Eschen.
KMOX—Singin' Sam. KWK—Betty and Bob. WIL — Let's Dance. WEW—News.
:15 KFUO—Service, Rev. W. Keiser; music. KMOX—Kitty Keene. KWK—Arnold Grimm's Daughter. WEW—Markets. WIL—Gaylord Carter, organist.
:30 KMOX—Linda's First Love. WIL—Matinee Melodies. WEW — Man on the Street. KWK — Valiant Lady. CBS Net—Part of Gluck's "Des Petrogene Kadi."
:45 KSD—ASSOCIATED PRESS NEWS; Market Reports.
KMOX — The Editor's Daughter. KWK—Betty Crocker.
:00 KSD — STORY OF MARY MARLIN, serial.
KMOX—Voice of the Farm. KWK—Backstage Wife. WIL—Downtown Lions Club. WEW—Luncheon Club.
:15 KSD—MA PERKINS, sketch.
KWK—Great Works of Man. WEW—Ralph Stein, pianist. KMOX — Judy and Jane. WIL—Sketches in Melody.
:30 KSD—PEPPER YOUNG'S FAMILY.
WIL—Opportunity program. WEW—Markets. KWK — News; Music. KMOX—Magic Kitchen.
:45 KSD—THE GUIDING LIGHT.
WEW—Newspaper News. KWK — Marriage License Bureau Romance.
:00 KSD—DAN HARDING'S WIFE.
WIL — Police Releases. WEW — Memory Lane. KWK — Today at Two. KMOX—Those Happy Gilmans. WJZ Net—Broadcast from Nova Scotia.
:15 KSD — THE HEART OF JULIA BLAKE, serial.
WIL — Neighborhood program. KWK—Midstream, drama. WEW—Hits and Bits. KMOX — One Woman's Opinion.
:30 KSD — HAPPY JACK TURNER, singer.
WIL—Rhythmic Moods. WEW — Jack Norder, comedian. KWK — Richard Hayes, organist. KMOX—Popular Melodies. WJZ Net—Club Matinee with Tommie Birch.
:45 KSD—MASTER SINGERS.
WIL—Crooners. KWK — Man in the Stands. KMOX—Headline highlights.
:55 KMOX and KWK—Baseball Game.
:59 KSD—UP-TO-THE-MINUTE BASEBALL SCORES.
:00 KFUO — Shut-in program, Rev. W. C. Gesek. Hymns. WEW—Beauty Box. WIL—Scores; Red, Hot and Blue.
:15 WIL—Prairie Vagabonds.
:50 WIL—Scores; Dansapation. WEW—Sweetheart Serenade. KFUO — Piano recital.
:45 KSD—JOSEPH GALLICCHIO'S ORCHESTRA.
WIL—Hilarities.
:00 KSD—UP-TO-THE-MINUTE BASEBALL GAMES; NEWPORT CASINO TENNIS TOURNAMENT RESUMES.
WIL—Scores; Teatime Tunes. WEW—Tea Dancing.
:15 KSD—ADRIAN ROLLINI'S ORCHESTRA.

MEADOWBROOK
Presenting
JOE REICHMAN'S Orchestra
11:00 to 11:30 P. M. Nitely
K S D
Call Winfield 1800 for Reservations

TONIGHT at 8 O'CLOCK Station KWK
AMBERS-ARMSTRONG FIGHT Sponsored by
RCA VICTOR Electric Tuning Radios
INTERSTATE SUPPLY COMPANY
RCA Victor Distributor
10th and Walnut Sts.

"GANG BUSTERS" RETURNS TONIGHT!
KMOX 6 P.M.
Thrilling true stories of the Crusade Against Crime
Presented by
PALMOLIVE SHAVE CREAM
PALMOLIVE BRUSHLESS

ST. LOUIS POST-DISPATCH
# DAILY MAGAZINE



NE
HURST

LEFTOVER LAMB.

Few people like cold roast lamb. Try this way of preparing it for a reappearance. Add one cup ground lamb to one cup white sauce. Hard boil six eggs, cut in half crosswise and cover each half with some of the mixture, shaping it into little cones. Stand them in a buttered baking dish and surround with parboiled potatoes. Dot with butter and sprinkle with breadcrumbs. Bake for a half hour in a moderate oven.

rt Route
TO
CALIFORNIA

rn vacation can be ALL you go in cool, clean, air-Wabash-Union Pacific through service gets you without "traffic tension," xpected expense; roomy, ullmans, smart diners ith courteous service, thoroughly enjoyable.

AINS WEST DAILY
nver and the Pacific
C LIMITED—leaves St.
the DENVER LIMITED—
5 p. m.
lway and Locust,
on
700
N. 6th St.
0
All Wabash trains stop at the convenient
DELMAR STATION
6001 Delmar Boulevard

H
FIC

ORT'S
T-BARNEY
SALE!
ottons

MEADOWBROOK
Presenting
JOE REICHMAN'S Orchestra
11:00 to 11:30 P. M. Nitely
KSD
Call Winfield 1800 for Reservations

TONIGHT
at 8 O'CLOCK
Station KWK
AMBERS-ARMSTRONG FIGHT Sponsored by
RCA VICTOR
Electric Tuning Radios
INTERSTATE SUPPLY COMPANY
RCA Victor Distributor
10th and Walnut Sts.

"GANG BUSTERS"
RETURNS
TONIGHT!
KMOX 6 P.M.
Thrilling true stories of the Crusade Against Crime
Presented by
PALMOLIVE SHAVE CREAM
PALMOLIVE BRUSHLESS

## RADIO PROGRAMS FOR TODAY

### Informative Talks

:45 KMOX—Boake Carter.
TOMORROW.
a. m.—KWK and WBBM—President Roosevelt; address on receiving honorary degree at Queens University, Canada.
Noon KMOX—President Roosevelt's talk at dedication of Ivy Lea Bridge between Canada and this country.

### Drama and Sketches

:15 KSD—POPEYE THE SAILORMAN.
:30 KMOX—Living History.
:45 KSD—YOUR FAMILY AND MINE.
:00 KSD—ONE MAN'S FAMILY.
:00 KMOX—Gang Busters.
:00 KSD—AMOS AND ANDY.
KWK—Easy Aces. KMOX—The Goldbergs.
:15 KWK — Mr. Keen, Tracer of Lost Persons.
:30 WEAF Net—Lights Out.

### Radio Concerts

:45 KMOX—Summer Serenade.
:30 WJZ Net—National High School Orchestra.
:30 WGN (720)—Symphonic Strings.

### Dance Music Tonight

:30 KSD—TOMMY DORSEY.
:30 KMOX—Mark Warnow.
:45 KSD—RAY KYSER.
:15 KMOX—Count Basie.
:30 KSD—ABE LYMAN.
KMOX—Paul Whiteman.
:00 KMOX—Hal Kemp.
:15 KWK—Reggie Childs.
:30 KWK—Griff Williams.
:45 KMOX—Glen Gray.
:00 KSD—JOE REICHMAN.
KWK—Sterling Young. KMOX — Carlos Molina.
:30 KSD—LEO REISMAN.
KMOX—Henry Gendron. KWK — Clyde McCoy.

St. Louis stations broadcast on the following channels: KSD, 550 kc.; KMOX, 560 kc.; KWK, 1350 kc.; WIL, 1200 kc.; WEW, 750 kc.; KFUO, 550 kc.

:00 noon. KSD — MIDDAY SPORTS PREVIEW, Frank Eschen.
KMOX—Singin.' Sam. KWK—Betty and Bob. WIL — Let's Dance. WEW—News.
:15 KFUO—Service, Rev. W. Keiske; music. KMQX—Kitty Keene. KWK —Arnold Grimm's Daughter. WEW —Markets. WIL—Gaylord Carter, organist.
:30 KMOX—Linda's First Love. WIL —Matinee Melodies. WEW — Man on the Street. KWK — Valiant Lady. CBS Net—Part of Gluck's "Des Petrogene Kadi."
:45 KSD—ASSOCIATED PRESS NEWS; Market Reports.
KMOX — The Editor's Daughter. KWK—Betty Crocker.
:00 KSD — STORY OF MARY MARLIN, serial.
KMOX—Voice of the Farm. KWK —Backstage Wife. WIL—Downtown Lions Club. WEW—Luncheon Club.
:15 KSD—MA PERKINS, sketch.
KWK—Great Works of Man. WEW —Ralph Stein, pianist. KMOX — Judy and Jane. WIL—Sketches in Melody.
:30 KSD—PEPPER YOUNG'S FAMILY.
WIL—Opportunity program. WEW —Markets. KWK — News; Music. KMOX—Magic Kitchen.
:45 KSD—THE GUIDING LIGHT.
WEW—Newspaper News. KWK — Marriage License Bureau Romance.
:00 KSD—DAN HARDING'S WIFE.
WIL — Police Releases. WEW — Memory Lane. KWK — Today at Two. KMOX—Those Happy Gilmans. WJZ Net—Broadcast from Nova Scotia.
:15 KSD — THE HEART OF JULIA BLAKE, serial.
WIL — Neighborhood program. KWK—Midstream, drama. WEW —Hits and Bits. KMOX — One Woman's Opinion.
:30 KSD — HAPPY JACK TURNER, singer.
WIL—Rhythmic Moods. WEW — Jack Norder, comedian. KWK — Richard Hayes, organist. KMOX—Popular Melodies. WJZ Net—Club Matinee with Tommie Birch.
:45 KSD—MASTER SINGERS.
WIL—Croonaders. KWK — Man in the Stands. KMOX—Headline highlights.
:55 KMOX and KWK—Baseball Game.
:59 KSD—UP-TO-THE-MINUTE BASEBALL SCORES.
:00 KFUO — Shut-in program, Rev. W. C. Geek. Hymns. WEW—Beauty Box. WIL—Scores; Red, Hot and Blue.
:15 WIL—Prairie Vagabonds.
:30 WIL—Scores; Dansapation. WEW —Sweetheart Serenade. KFUO — Piano recital.
:45 KSD—JOSEPH GALLICCHIO'S ORCHESTRA.
WIL—Hilarities.
:00 KSD—UP-TO-THE-MINUTE BASEBALL GAMES; NEWPORT CASINO TENNIS TOURNAMENT RESUMES.
WIL—Scores: Teatime Tunes. WEW —Tea Dancing.
:15 KSD—ADRIAN ROLLINI'S ORCHESTRA.
WEW—St. Louis Junior Winner. WIL—Musical Etchings.
:25 KSD—PRESS RADIO NEWS.
:30 KSD—SPORTS RESUME, by Paul Douglas.
WIL—Scores; Headlines of the Air; talk. WEW—Lew White, organist.
:45 KSD—NOLA DAY, singer.
WEW—Talk of the Town. WIL—Vocal Gems.
:55 KSD—COUSIN SUE AND BUDDY, songs and patter.
:00 KSD—UP-TO-THE-MINUTE BASEBALL SCORES; Associated Press News.
WIL—Baseball scores; Crimson Trail. WEW—Cinemelodies. KWK —Home Plate Interviews. KMOX —Grand Stand Managers.
:10 KSD—DICK LIEBERT, organist.
:15 KSD—POPEYE THE SAILORMAN. WEW—World News. KMOX—Let's Compare Notes. WIL—Playboys. KWK—Music.
:30 KSD—SPORTLIGHTS, with J. Roy Stockton and Frank Eschen.
WIL—This Rhythmic Age. WEW—Musical Varieties. KMOX—Living History. KWK—Soloist.
:45 KSD—YOUR FAMILY AND MINE.
KWK—Sport Review; Press News. WIL—Stars of Songland. KMOX—Boake Carter.
:00 KSD—ONE MAN'S FAMILY, serial.
WIL—Melodies. KMOX — Gang Busters, drama. KWK—Al Sarli's Jam Session. WEW—Sports Parade.
:15 WIL — Harmony Hall. WEW — Dinner Dance. KWK—Piano Portraits.
:30 KSD — TOMMY DORSEY'S ORCHESTRA; Edyth Wright and Jack Leonard, singers.
KWK — Styles in Vocal Rhythm. WIL—Musical Sports Review. WEW —Twilight Music. KMOX—Prance Laux.
:45 KMOX—Summer Serenade. WEW —Music Hall.
:00 KSD — TOWN HALL VARIETIES; Col. Stoopnagle, Harry Von Zell as Master of Ceremonies, and Peter Van Steeden's orchestra.
KMOX—Meet the Champ; Ed East and Ralph Dumke. KWK—Music as You Like It. WIL—Variety Show of the Air.
:15 WIL—Mr. Pitt. Ray C. Schroeder.
:30 KSD—FOR MEN ONLY PROGRAM; Warden Lewis E. Laws of Sing Sing; Jan Peerce, tenor; Fred Uttal, Peg La Centra, singer; and Peter Van Steeden's orchestra.
KMOX—Mark Warnow's orchestra. KWK—Lone Ranger. WIL—Petite Musical.
:00 KSD—KAY KYSER'S ORCHESTRA AND HARRY BABBITT, singer.
WIL—He adlines of the Air; Veterans' Week speakers. KWK—Ambers vs. Armstrong lightweight fight. WGN (720)—Symphonic Strings, under the direction of Cesare Sodero. KMOX—American Legion championship band concert.
:15 WIL—Treasure Chest.
:30 KMOX—"It Can Be Done," Edgar A. Guest, dramatization; Frankie Master's orchestra. WIL—House of Peter McGregor.
:45 WIL—Peacock Court.
:00 KSD—AMOS AND ANDY.
KMOX — The Goldbergs, serial. KWK—Easy Aces, sketch. WIL — Harlem Rhythm.
:15 KSD—ALPINE VARIETIES; Bert Baumgartner, String Quartet, Linda Raye, Basin Street Blues, and Frank McGuire, tenor.
KMOX—Count Basie's orchestra. KWK—Mr. Keen, Tracer of Lost Persons.
:30 KSD—ABE LYMAN'S ORCHESTRA.
KWK—Larry Clinton's orchestra. WIL—Sparklers. KMOX — Paul Whiteman's orchestra and soloists.
:45 WIL—Walkathon.
:59 KSD—WEATHER REPORT.
:00 KWK—Sport Review. WIL—American Legion Band. KFUO — Midweek devotion, Rev. W. Maschoff; music. KMOX—Hal Kemp's orchestra.
:15 KWK—Reggie Child's orchestra. WIL—Club Cabana.
:30 KMOX—Tomorrow Morning's Headlines. KWK — Press News; Griff Williams' orchestra. WEAF Net and W9XPD (31.6 mcs.)—"Lights Out." Dramatization. KFUO—Layman's Hour; Rev. E. L. Roschke; music. WIL—Rhythmizers.
:45 KMOX—Glen Gray's orchestra. WIL —Smoke Rings.
:00 KSD — JOE REICHMAN'S ORCHESTRA, playing locally.
KMOX—Carlos Molina's orchestra. KWK—Sterling Young's orchestra. WIL—Dance orchestra.
:15 WIL—Sweet Music.
:30 KSD—LEO REISMAN'S ORCHESTRA.
KMOX—Henry Gendron's orchestra. KWK—Clyde McCoy's orchestra. WIL—Melody Parade.
:45 WIL—Swing Time. KWK — Dick Jurgens' orchestra.
:00 midnight. KMOX — Dancing Time. WIL—Dawn Patrol.

### Daytime Tomorrow on Local Stations

:30 a. m. KMOX — Country Journal; Pappy Cheshire's Band; Headline Highlights.
:45 5:45 KMOX—Farm Flashes; News of Our Neighbors.
:00 KWK—Early Birds. WEW—Day's Dedication. KMOX — Meditation.
:15 WEW—Musical Clock. KMOX — News and Markets; sports Review.
:30 KWK—Early Birds.
:40 KMOX—Today's Farm Features.
:00 KFUO — Meditation. Rev. R. Delventhal; organ. KMOX — Musical Clock. KWK—Band music; news. WIL—Breakfast Club. WEW—Musical Calendar. WJZ Net—Breakfast Club with Tommie Birch.
:15 KWK—Sunnytime. KFUO — Organ recital. KMOX—Talk, Mrs. Henrietta Carlisle, Secretary of Georgia Chamber of Commerce.
:30 KMOX—Ozark Varieties. WEW — World News. KFUO—Mission Talk, Rev. A. H. Gebhardt.
:45 KMOX—Bachelor's Children. KWK —Press news; Rapid Service. WEW —Musical Calendar. KFUO—Piano recital.
:00 KSD—ASSOCIATED PRESS NEWS; Dick Liebert, organist.
KMOX—Pretty Kitty Kelly. KWK —Just Neighbors. WEW—German Melodies. WIL — Birthday Bells, children's program.
:15 KSD—BRIGHT AND EARLY MELODIES.
KMOX—Myrt and Marge. WIL —Headlines of the Air; Musical Moments. WEW—Musical Clock. KWK —Swing Patrol.
:30 KSD—WEATHER REPORT; Walter Blaufuss orchestra.
KMOX—Hilltop House. WIL—Opportunity program. WEW — Ralph Stein, pianist. KWK—Singing Cowboy.
:45 KSD—THE WOMAN IN WHITE.
KMOX — Stepmother. WEW — Markets. KWK—Great Works of Man.
:00 KSD—DAVID HARUM, serial.
KMOX—Mary Lee Taylor. KWK—Address by President Roosevelt. WEW—Margaret King, commentator. WIL—Serenaders.
:15 KSD—LORENZO JONES, serial.
KMOX—Morning Moods. KWK — Great Works of Man. WEW—Mother's Musical Mirror.
:30 KFUO—Piano recital. KMOX — Big Sister. KWK—Pop Wise and Filbert. WIL — Sketches in Melody. WEW—Song Spotlight.
:45 KSD—BUCCANEERS OCTET.
KMOX—Aunt Jenny's Stories. KWK —Kiddie Club. WIL—Weather Report; Harlem Rhythm. WEW — Markets.
:00 KSD—VAUGHN DE LEATH, singer.
KMOX—Town Tower Tempos. KWK —Kampus Kids. WIL — Hollywood Brevities. WEW—Germania Broadcast.
:15 KSD—GEORGE HALL'S ORCHESTRA.
KWK—Soloist. KMOX—Houseboat Hannah. WIL—Headlines of the Air; Musical Moments.
:30 KSD—TIME FOR THOUGHT.
KMOX—Romance of Helen Trent. KWK — Press News; Farm and Home program. WIL—Yesterday's Hit Parade. WEW—All Star Review.
:45 KSD—CADET'S QUARTET.
KMOX—Our Gal Sunday. KWK—National Farm and Home program. WIL—Pacific Paradise. WEW — Salon Sketches.
:00 KSD—ARLINGTON TIME SIGNAL; POST-DISPATCH HEADLINES; Jean Ellington, singer.
KMOX—Ma Perkins. WIL — Pan Americana. WEW—Music.
:15 KSD—HI BOYS, vocal group.
KMOX—Vic and Sade. WIL — W P A program. WEW—Merchants' Exchange.
:30 KSD—WORDS AND MUSIC.
KMOX—The Road of Life. WIL—Eb and Zeb, sketch. WEW—Morning Melodies. KWK—Mother-in-law.
:45 KMOX—The Gospel Singer. KWK—Glen Darwin, baritone. WIL — Walkathon.
:00 Noon. KSD — MID-DAY SPORTS PREVIEW, with Frank Eschen.
KMOX—Singin' Sam. KWK—Betty and Bob. WIL—Gaylord Carter, organist. WEW—News.

### ON SHORT WAVES

PROGRAMS listed for today on short-wave stations include:

4:15 p. m.—Folk music, DJD, Berlin, 11.77 meg.
6:15 p. m.—"Ghost in Little Haddem," a play, GSG, London, 17.79 meg.; GSP, 15.31 meg.; GSO, 15.18 meg.; GSD, 11.75 meg.; GSB, 9.51 meg.
6:30 p. m.—"To the Danube on Wings of Song"; Around Italy With Music. 2RO, Rome, 11.81 meg. IRF, 9.23 meg.
7:45 p. m.—Variations by Beethoven, DJD, Berlin, 11.77 meg.
7:45 p. m.—Los Continentales, YV5RC, Caracas, 5.8 meg.
9:50 p. m.—"Astrophel," an account of the life of Sir Philip Sidney, GSI, London, 15.26 meg.; GSD, 11.75 meg.; GCS, 9.58 meg.; GSB, 9.51 meg.

### ON KSD.

**News Broadcast** — 8 a. m., 11 a. m. and 12:45 p. m., 4:25 p. m. and 5 p. m.

**Baseball Scores**—2:59, 4 and 5 p. m.

**Market Reports**—12:55.

**Weather Reports** — 8:30 a. m., and 9:59 p. m.

**Time**—At 11 a. m. and at intervals between programs.

## Marriage Licenses Births Recorded Burial Permits

### MARRIAGE LICENSES.

Ivan A. Bauer — 7502 Virginia
Kathryn C. Benthien — 3707A Maramec
Jeremiah J. Cooney — East St. Louis
Margaret Sanders — East St. Louis
Howard G. Witherspoon — Columbia, S. C.
Wilma C. Cox — Loogootee, Ind
Ocie Corbin — Hope, Ark
Cordelia Blake — Memphis, Tenn
Robert C. O'Brien — St. Louis County
Clara Elizabeth Clymonts — St. Louis County
Joseph P. Brewer — Belleville
Edith Junior — Belleville
James K. Powell — Hotel Statler
Jean la Rue — 4315 Lindell
Ernest la Rose — 2519 S. 9th
Stella Ennor — 719 Soulard
William E. Kunze — 1522 Menard
Bernice R. Wathern — Mount Olive, Ill
Frank Mayer — 2728 S. 10th
Rosina Fisher — 1718 Allen
James C. Moose — 2315 Biddle
Octavia E. Weathers — 101 S. Jefferson
Fred Jeffries — East St. Louis
Ernestine Smith — East St. Louis
Louis H. Schmid — 6508 Nashville
Mildred F. Huber — 1559A Tamm
William Hugh Harmon — Lebanon, Ill
Florence Cleta Shoreack — Lebanon, Ill
Arnold M. Fassler — Hollywood, Cal
Mary B. Schulack — 1242 Blackstone
William Rozum — Edwardsville, Ill
Mrs. Emma Schmidt — Edwardsville, Ill
John F. Matye — 2221 Missouri
Sue C. Fischer — 1224 Ann
Robert F. Knight — Centralia
Lou Celle Higgins — Naples, Tex
Loyd O. Wilber — 7907 Pennsylvania
Arthelia B. Roques — Affton, Mo
Josephus R. Nagel — St. James, Mo
Mrs. Juanita Rhodes — Beacher City, Ill
Douglass Francis Arnett — Jefferson City
Mrs. Lucille Arnett — Columbia, Mo
Lawrence Easton — Illiopolis, Ill
Lucy E. Moore — Illiopolis, Ill
Fred C. Toetticher — 2615 S. Compton
Lois M. Kyd — Columbia, Mo
Walter E. Hoffer — 4358A Laclede
Dorothy M. Murphy — 4528A Laclede
Paul C. Ferguson — 1807 Benton
Thelma P. Murray — 3014 St. Vincent
Gegurtha Metcalf — 2618 Pine
Beatrice Polk — 2830 Pine
Leonard Vogel — 1360 Hamilton
Evelyn Ludmeyer — 5947 Washington
James Oliver Lentz — 7311A Pennsylvania
Ruth Virginia Watkins — St. Louis County
Elijah la Grone — 418 S. Garrison
Ollie Mae Jones — 2944 Cass

### AT CLAYTON.

George Jackson — South Kinloch
Mary Robinson — South Kinloch
William S. Corrigan — Sikeston, Mo
Margaret M. Barth — 5355 Pershing
Chester Simpson — 3971 Cook
Bessie Tate — 3971 Cook
Charles Denny — Maplewood
Marie Reese — University City

### AT EAST ST. LOUIS.

Bernard Schramm — East St. Louis
Thelma Dour — East St. Louis
Joe F. Kantosky — East St. Louis
Helen M. Noreika — East St. Louis

BIRTHS FOR WEDNESDAY—

### BIRTHS RECORDED.

(If a birth does not appear in this column within two weeks, the Health Department asks that parents request physician to send a r[illegible] to the Bureau of Vital Statistics, [illegible]ipal Courts Building.)

[illegible]YS.

R. and F. [illegible], 6702 Idaho.
J. and K. [illegible], 4132 West Pine.
C. and A. [illegible]bameyer, 5081 Ruskin.
F. and H. Combest, 4629 Pope.
M. and M. Dowl, 1812A E. Prairie.
A. and H. Tischer, 4457A Holly.
L. and F. Luchtefeld, 603A Holly Hills av.
J. and G. Conboy, Shrewsbury, Mo.
M. and A. Lampert, 5632 Wells.
A. and F. Silverman, 5421 Wabada.
E. and C. Eigelberger, 2815A Salena.
F. and M. Zehring, 4148 San Francisco.
C. and G. Wright, 3133 Michigan.
R. and L. Minnigerode, 2629A McNair.
R. and H. Fredericks, 1309A Lynch.
L. and R. Campbell, 3618 Koeln.
G. and L. Swast, 2665 Iowa.
V. and C. Wolf, 4448A Gibson.
E. and E. Rehling, 4435 Gannett.
R. and E. Lanser, 6309 Bancroft.
A. and M. Kramer, 2150 Allen.
A. and H. Perry, 5229A Alaska.
C. and A. Welker, Normandy, Mo.
J. and V. Schnell, 2905 S. 18th.
E. and L. Mitchell, 1416 N. 18th.
I. and N. Enger, 5594 Etzel.
R. and A. Sayles, 2647A Lucas.
W. and G. Price, 809 N. 19th.
A. and L. Ranson, 2820A N. Newstead.
E. and M. Rogers, 1407 N. 7th.
W. and M. Covington, 2719 Sheridan.
L. and D. Brooks, 2705 Sheridan.
J. and N. McDonald, 2724A Dickson.
C. and M. Starks, 217 N. Ewing.
W. and B. Davis, 116 N. Jefferson.
M. and D. Smith, 1218 N. 20th.
W. and M. Wayne, 1117A N. 20th.
C. and N. Reed, 4273 Cote Brilliante.
W. and C. Wilkins, 615 N. Ewing.
T. and A. Preston, 4312 Garfield.
G. and M. Scott, Richmond Heights.
F. and L. Buford, 2708 Locust.
R. and L. Edwards, 5424A Virginia.
M. and M. Johnson, 5972 Theodosia.
L. and M. Sewell, 3404 S. Second.
R. and H. Tau, 221 N. Sarah.
H. and M. Allen, 2015A Martha.
O. and T. DeHiers, 2730A Miami.
G. and A. Reckert, 4809 McKissock.
A. and B. Langston, 1803 Kennet.
H. and T. Clark, 1035 Frey.
D. and O. Barton, 5040 Benedict.
J. and E. McHugh, 5372 Arlington.
H. and E. Schwirtz, 5065 Waterman.
J. and G. Fox, 5036 Pernod.
C. and K. Schlayer, 4522 Page.
L. and V. Wageser, 4227 Pleasant.
H. and M. O'Gorman, Richmond Heights.
R. and M. Severs, 2810 N. 11th.
C. and I. Watson, 5963 Delmar.
J. and R. Moss, 4426 N. Broadway.
J. and V. Ackermann, 219 Bremen.
R. and V. Mullane, 1508 Agnes.
M. and C. Finley, Creve Coeur.
G. and D. Million, University City.
J. and E. Kiely, University City.

### GIRLS.

B. and M. Taylor, 3151 Rutger.
B. and V. McCulley, 3136 La Salle.
W. and A. Betts, 3114 Brantner.
O. and V. Smith, 2414A N. Whittier.
C. and I. Jett, 1010 N. Whittier.
E. and T. Jackson, 2931 Thomas.
A. and A. Warren, 1827A N. Taylor.
R. and A. Gadley, 3458 Lawton.
J. and E. Williams, 1420 N. 15th.
C. and M. Johnson, 2102 Franklin.
J. and T. Dillworth, 1327 N. 11th.
J. and A. Griffin, 1431A Cass.
H. and V. Turner, 2851 Benton.
E. and E. Mackey, 3954 Westminster.
M. and R. Boylen, 3331 Pennsylvania.
W. and J. Bryant, 5509 Neosho.
J. and M. Wainwright, 6639 Hoffman.
F. and B. Collins, Maplewood.
C. and M. Rose, Maplewood.
L. and M. Cardwell, Webster Groves.
A. and J. Shapkoff, W. Frankfort, Ill.
O. and C. Gibbs, 3133 S. 10th.
R. and M. Schrum, 506 St. Anthony.
J. and J. Muntian, 3631A Page.
P. and B. Cannas, 1500 Mississippi.
D. and L. Johnson, 1833 Hickory.
C. and M. Biggs, 4636 Enright.
L. and B. Lucy, 16A S. Euclid.
A. and E. McConnaughey, 4241 Delmar.
V. and E. Castiaux, 4379 Beck.
J. and V. Meyers, 334 Blase.
H. and F. Dunmeyer, 3308 Louisiana.
H. and T. Tholen, 1811 S. 14th.
O. and M. Muckler, 4446 Devonshire.
D. and M. Kell, 4118A De Tonty.
P. and V. Rogers, 2117 Arsenal.
M. and A. Izo, 2044 Ann.
R. and R. Tidwell, East St. Louis.
R. and E. Gevermuehle, St. Louis County.
J. and C. Hirbe, 4646A W. Florissant.
W. and R. Hummel, 2915 St. Louis.
C. and M. Beck, 5373 Ruskin.
C. and J. Hummel, 4923 Lee.
J. and V. Lewis, 4849A Kossuth.
S. and E. Seeck, 6014 Harney.
C. and L. Gamble, 5007 Geraldine.
C. and M. Dott, 4664A Kimbank.
R. and A. Heaton, 2223 California.
J. and R. Sisle, 1218A Chambers.
C. and T. Jarvis, 3642 Blaine.
L. and B. Williams, Normandy, Mo.
C. and M. Lipp, 4708 Jennings, Pine Lawn.
B. and D. Roodman, 2503A N. Sarah.
H. and A. Krueger, 1301 Sidney.
H. and V. Kimmell, 809 St. Louis.
H. and B. Webb, 5226 Reilly.
A. and H. Moynahan, 4148 Russell.
H. and E. Schott, 2251 Missouri.
J. and M. McCallon, 3543 Michigan.
J. and M. Golesah, 5319 Mardel.

### AT EAST ST. LOUIS.

BOYS.

C. and C. Brown, 7 N. 17th.
H. and M. Hunt, 318 S. 20th.

GIRLS.

M. and M. McCoy, 1525 Hoover.
M. and M. Wren, 2339 Tudor.

### BURIAL PERMITS.

Bertha Schulze, 79, 1449A Second.
Alex Oprych, 47, 2917 Greer.
Josephine Guan, 84, 915 Aubert.
Lucien D. Beaucourt, 74, 4043 Westminster.
Barbara J. Henry, 7½ months, 1300 Armstrong.
Emma Weigand, 57, 1411 E. Gano.
Gertrude Schumacher, 57, 4728 Beacon.
Mary Neely, 43, 2325A Franklin.
Dan Brown, 64, 532 S. Garrison.
Cleo Woodard, 34, 914 Cass.
Rose Lennemeyer, 63, 3225 Greer.
Mary Richardson, 33, 4336 Delmar.
John S. Hertling, 78, 1748 Dolman.
Otto Ziesse, 75, 3882 Connecticut.
Alpha McConachie, 68, 5611 Enright.
Jacob Knelling, 41, 1128 N. 8th.
Geo. Hunkler, 76, St. Louis County.
Minta Parks, 66, Naylor, Mo.
August Klinge, 60, Barry, Ill.
Frances Smith, 2330 Division.
Rose Neff, 58, 2625 Geyer.
Lawrence Kinnaird, 62, 5140 Enright.
Andrew Jackson, 86, 2620B Cass.
Philip J. Gonos, 2 months, 4318A Oregon
John B. Tivener, 69, 7205 Southwest.
Mary E. Boyner, 22, 4544A Manchester.
Edw. Schmitt, 49, 465A Walsh.
Arnold Weinbach, 58, 1368 Semple.
Edw. Williams, Moberly, Mo.
Mariano Balsamo, 60, 5120 Cates.
Dave Strawa, 59, 815 N. Jefferson.
Michael Hagerty, 54, 5068 Page.
Mary F. Bethel, 54, 5467 Delmar.
Wallace De Mulbrans, 65, 4038 Fairview.
Michael Gaal, 58, 4121 DeTonty.
Adelaide O'Keefe, 72, 3715 Olive.
Wm. Meckfessel, 56, 4854 Sacramento.
Alva Teachout, 54, 3664 Washington.
Robert H. Sherry, 64, 1042 McCausland.
Lois A. Pullen, 6, Crystal City, Mo.
Nannie Wilkerson, 74, Jefferson City.
Shirley Brandt, 3, Alton.
Josephine S. Morgan, 43, 4046 Cleveland.
Minnie Fachler, 77, 2635 Nebraska.
Frances Heimer, 76, 4468 Arco.
Jos. L. Hornsby, 81, 4255 Virginia.
August Hesler, 62 1602 Market.
Marie C. Lorella, 64, 3804A Page.
Lucy Albrecht, 49, 4408 Manchester.
Wm. J. Kotthoff, 77, 1418 N. Park pl.
Mack Stanton, 55, Diamond, Mo.
Emma E. Wunderli, 46, 6700 Michigan.
Docia Harris, 53, 1431 Delmar.
Jos. Oswald, 2613 S. 13th.
Elizabeth Jones, 75, 1819A N. Grand.
Mathilda Drees, 69, 714A Bittner.
Arthur Schmidt, 47, 4409 Gravois.
Amos Fraser, 59, 2212 Delmar.
Warren E. Erxleben, 7 months, 410 Victor.
Johanna Hagerty, 83, 4672 Dewey.
Geo. Sutz, 73, 4503 Magnolia.
Lena Rosenkranz, 69, 5590 Pershing.
May Droege, 61, Venice, Ill.
Oliver H. Hugg, 48, 5447 Rhodes.
Franciska Ebel, 86, 3216A North Dakota.
Mary E. Benson, 50, 3714 Evans.
Catherine McGrath, 81, 4213 Wyoming.
Andrew Jost, 42, 4203A N. 21st.
Albert D. Bollinger, 62, 5351 Delmar.
Hannah Myles, 68, 1337 Marcus.
Mary B. Cohen, 70, 5677 Cabanne.
Margaret Smith, 53, 5273 Wren.
Jennie Kempland, 86, 2931 Milton.
Jos. Gyer, 79, 1391 Blackstone.
Clara Stuhlman, 72, 5800 Arsenal.
John P. Schmidt, 70, 4972 Odell.
Theresa Padden, 84, 2523A S. Broadway.
Elizabeth Peters, 59, 2309A Union.
Albert Cohn, 43, 6620 Clemens.
James E. Wilkerson, 61, 4147 Papin.

## Sunflower Street -o- By Tom Little and Tom Sims

## Grin and Bear It -o- By Lichty

"TAKE MY ADVICE SON—GO BACK TO COLLEGE AND GET YOUR DIPLOMA—THEN, COME AND SEE ME!"

## Ned Brant at Carter—By Bob Zuppke

*A Story of College Athletics*

(Copyright, 1938.)

### FILET CROCHET.

FILET CROCHET PATTERN 1819

THRILLS await the needlewoman who tries her skill on this filet crochet. She can make a chair or buffet set—scarf ends of the larger piece—and a pillow top to match! Shell stitch (easy to do) gives the quaint figures depth—and open mesh sets them off effectively. Pattern 1819 contains charts and directions for making the set; materials required; illustrations of stitches.

Send 10 cents in stamps or coin (coin preferred) for this pattern to St. Louis Post-Dispatch, Needlecraft Department, 82 Eighth avenue, New York, N. Y. Write plainly PATTERN NUMBER, your NAME and ADDRESS.

### Dropping Dumplings

If you have difficulty having the dumplings stick to your spoon when you are trying to drop them as quickly as possible into the boiling broth, have a bowl of ice water alongside of the stove and dip your spoon quickly into it before putting it into the dumpling mixture. They will drop from the spoon quit easily.

### Poached Eggs

If you have an invalid in the home to whom you frequently serve poached eggs, by all means purchase one of the small aluminum egg poachers that poaches either one or two eggs at a time. They come out absolutely perfect and uniform and are so much more tempting to the appetite.

### Economies

Do not be ashamed to plan carefully and closely. It is necessary in these trying times. Notice how much staple food is used each month and see if there is any way by which the amount can be cut down. Inexpensive cuts of meat may be made into just as attractive dishes as the more expensive ones if the housewife will go to just a little extra trouble. Careful planning of the leftovers results in many interesting dishes that turn out to be family favorites. There always are interesting items concerning leftovers in the newspapers and periodicals.

### Braised Vegetables

Three tablespoons butter, two cups cooked carrots, one cup cooked peas, one cup cooked turnips, one-fourth teaspoon paprika, one-half-teaspoon salt. Melt butter in a pan, add remaining ingredients and cook until well mixed and lightly browned. Arrange around balls of hamburg steak.

### For Prettier Parsley

After all, when you use parsley as a garnish it should appear at its best. Chop the parsley very fine, then screw it up tightly in a clean cloth, hold it under the cold water facuet for a minute and then squeeze it as tightly as possible again. It will prevent the parsley from forming into little lumps and will make it come out like a green powder and result in a lovely garnish for soups, potatoes, chops, etc.

RASHES

CUTICURA SOAP AND OINTMENT
help bring relief from externally caused skin blemishes. Buy today! For FREE sample, write Cuticura, Dept. 83, Malden, Mass.

—NATURAL OIL—
PERMANENTS

Better Than Naturally Curly Hair
$3 Complete
Reg. $6.00 Value
Special This Week
Discard all your old ideas regarding permanents. Science has at last discovered the secret by extracting the oils from actual healthy hair and refinending them into a new oil solution that produces waves and curls of a greater beauty than ever thought possible before. The solution is actually beneficial to your hair by supplying the oils that are lacking. Let us show you how this method will add new life and luster to your hair—how easy it pushes up into gorgeous waves and curls. Even the most difficult hair cannot resist the penetrating and revitalizing qualities of this marvelous wave. We have priced it with the lowest for one week. You may never get this opportunity again. Guaranteed!
NO AMMONIA OIL PERMANENT
Smart styling—soft "picture pretty" waves and curls. A marvelous value; guaranteed.
$2 Complete
Open Evenings
Artiste Shoppe
Immediate Service
4th Floor Equitable Bldg.—813 Locust St.—Phone GE. 2620

"BUT YOU DON'T GIVE LOVE A CHANCE, MARGIE!"

HILDA, I DO! I BATHED AND DRESSED SO CAREFULLY TONIGHT — I'M SURE I LOOK ATTRACTIVE!
LOOKS DON'T COUNT IF YOU'RE NO FUN TO BE NEAR MARGIE! TELL ME, DIDN'T YOU THINK YOUR BATH WOULD LAST ALL EVENING? UNDERARMS, YOU KNOW, NEED MUM!
HILDA'S HINT STRIKES HOME
I SHOULD HAVE KNOWN A BATH IS NEVER ENOUGH! TONIGHT I'LL REALLY GIVE LOVE A CHANCE. I'LL LET MUM KEEP ME FR

NE

HURST

LEFTOVER LAMB.

Few people like cold roast lamb. Try this way of preparing it for a reappearance. Add one cup ground lamb to one cup white sauce. Hard boil six eggs, cut in half crosswise and cover each half with some of the mixture, shaping it into little cones. Stand them in a buttered baking dish and surround with parboiled potatoes. Dot with butter and sprinkle with breadcrumbs. Bake for a half hour in a moderate oven.


...t Route TO CALIFORNIA

...ern vacation can be ALL ...you go in cool, clean, air-... Wabash-Union Pacific ...through service gets you ...without "traffic tension," ...xpected expense; roomy ...Pullmans, smart diners ...ith courteous service, ...thoroughly enjoyable.

...RAINS WEST DAILY ...nver and the Pacific ...C LIMITED—leaves St. ... the DENVER LIMITED— ...5 p. m.

...dway and Locust, ...on ...00 ...N. 6th St.

All Wabash trains stop at the convenient DELMAR STATION 6001 Delmar Boulevard

...H ...FIC

...ORT'S ...T-BARNEY ...SALE! ...ottons

# RADIO PROGRAMS FOR TODAY

## Informative Talks

KMOX—Boake Carter.

TOMORROW.

a. m.—KWK and WBBM—President Roosevelt; address on receiving honorary degree at Queens University, Canada.

Noon KMOX—President Roosevelt's talk at dedication of Ivy Lea Bridge between Canada and this country.

## Drama and Sketches

KSD—POPEYE THE SAILORMAN.
KMOX—Living History.
KSD—YOUR FAMILY AND MINE.
KSD—ONE MAN'S FAMILY.
KMOX—Gang Busters.
KSD—AMOS AND ANDY.
KWK—Easy Aces. KMOX—The Goldbergs.
KWK — Mr. Keen, Tracer of Lost Persons.
WEAF Net—Lights Out.

## Radio Concerts

KMOX—Summer Serenade.
WJZ Net—National High School Orchestra.
WGN (720)—Symphonic Strings.

## Dance Music Tonight

KSD—TOMMY DORSEY.
KMOX—Mark Warnow.
KSD—KAY KYSER.
KMOX—Count Basie.
KSD—ABE LYMAN.
KMOX—Paul Whiteman.
KMOX—Hal Kemp.
KWK—Reggie Childs.
KWK—Griff Williams.
KMOX—Glen Gray.
KSD—JOE REICHMAN. KWK—Sterling Young. KMOX — Carlos Molina.
11:30 KSD—LEO REISMAN. KMOX—Henry Gendron. KWK — Clyde McCoy.

St. Louis stations broadcast on the following channels: KSD, 550 kc.; KMOX, 1090 kc.; KWK, 1350 kc.; WIL, 1200 kc.; WEW, 750 kc.; KFUO, 550 kc.

Noon. KSD — MIDDAY SPORTS PREVIEW, Frank Eschen. KMOX—Singin' Sam. KWK—Betty and Bob. WIL — Let's Dance. WEW—News.

KFUO—Service, Rev. W. Keisker; music. KMOX—Kitty Keene. KWK—Arnold Grimm's Daughter. WEW—Markets. WIL—Gaylord Carter, organist.

KMOX—Linda's First Love. WIL—Matinee Melodies. WEW — Man on the Street. KWK — Valiant Lady. CBS Net—Part of Gluck's "Des Petrogene Kadi."

KSD—ASSOCIATED PRESS NEWS; Market Reports. KMOX — The Editor's Daughter. KWK—Betty Crocker.

KSD — STORY OF MARY MARLIN, serial. KMOX—Voice of the Farm. KWK—Backstage Wife. WIL—Downtown Lions Club. WEW—Luncheon Club.

KSD—MA PERKINS, sketch. KWK—Great Works of Man. WEW—Ralph Stein, pianist. KMOX — Judy and Jane. WIL—Sketches in Melody.

KSD—PEPPER YOUNG'S FAMILY. WIL—Opportunity program. WEW—Markets. KWK — News; Music. KMOX—Magic Kitchen.

KSD—THE GUIDING LIGHT. WEW—Newspaper News. KWK — Marriage License Bureau Romance.

KSD—DAN HARDING'S WIFE. WIL — Police Releases. WEW — Memory Lane. KWK — Today at Two. KMOX—Those Happy Gilmans. WJZ Net—Broadcast from Nova Scotia.

KSD — THE HEART OF JULIA BLAKE, serial. WIL — Neighborhood program. KWK—Midstream, drama. WEW—Hits and Bits. KMOX — One Woman's Opinion.

KSD — HAPPY JACK TURNER, singer. WIL—Rhythmic Moods. WEW — Jack Norder, comedian. KWK — Richard Hayes, organist. KMOX—Popular Melodies. WJZ Net—Club Matinee with Tommie Birch.

KSD—MASTER SINGERS. WIL—Croonaders. KWK — Man in the Stands. KMOX—Headline highlights.

KMOX and KWK—Baseball Game.

KSD—UP-TO-THE-MINUTE BASEBALL SCORES.

KFUO — Shut-in program, Rev. W. C. Gesek. Hymns. WEW—Beauty Box. WIL—Scores; Red, Hot and Blue.

WIL—Prairie Vagabonds.

WIL—Scores; Dansapation. WEW—Sweetheart Serenade. KFUO — Piano recital.

KSD—JOSEPH GALLICCHIO'S ORCHESTRA. WIL—Hilarities.

KSD—UP-TO-THE-MINUTE BASEBALL GAMES; NEWPORT CASINO TENNIS TOURNAMENT RESUMES. WIL—Scores; Teatime Tunes. WEW—Tea Dancing.

4:15 KSD—ADRIAN ROLLINI'S ORCHESTRA.


MEADOWBROOK
Presenting
JOE REICHMAN'S Orchestra
11:00 to 11:30 P. M. Nitely
K S D
Call Winfield 1800 for Reservations



TONIGHT at 8 O'CLOCK Station KWK
AMBERS-ARMSTRONG FIGHT
Sponsored by RCA VICTOR Electric Tuning Radios
INTERSTATE SUPPLY COMPANY
RCA Victor Distributor
10th and Walnut Sts.



"GANG BUSTERS" RETURNS TONIGHT!
KMOX 6 P.M.
Thrilling true stories of the Crusade Against Crime
Presented by
PALMOLIVE SHAVE CREAM
PALMOLIVE BRUSHLESS


## ON SHORT WAVES

PROGRAMS listed for today on short-wave stations include:

4:15 p. m.—Folk music, DJD, Berlin, 11.77 meg.

6:15 p. m.—"Ghost in Little Haddem," a play, GSG, London, 17.79 meg.; GSP, 15.31 meg.; GSO, 15.18 meg.; GSD, 11.75 meg.; GSB, 9.51 meg.

6:30 p. m.—"To the Danube on Wings of Song"; Around Italy With Music. 2RO, Rome, 11.81 meg. IRF, 9.23 meg.

7:45 p. m.—Variations by Beethoven, DJD, Berlin, 11.77 meg.

7:45 p. m.—Los Continentales, YV5RC, Caracas, 5.8 meg.

9:50 p. m.—"Astrophel," an account of the life of Sir Philip Sidney, GSI, London, 15.26 meg.; GSD, 11.75 meg.; GCS, 9.58 meg.; GSB, 9.51 meg.

## ON KSD.

News Broadcast — 8 a. m., 11 a. m. and 12:45 p. m., 4:25 p. m. and 5 p. m.

Baseball Scores—2:59, 4 and 5 p. m.

Market Reports—12:55.

Weather Reports — 8:30 a. m., and 9:59 p. m.

Time—At 11 a. m. and at intervals between programs.

WEW—St. Louis Junior Winner. WIL—Musical Etchings.

4:25 KSD—PRESS RADIO NEWS.

4:30 KSD—SPORTS RESUME, by Paul Douglas. WIL—Scores; Headlines of the Air; talk. WEW—Lew White, organist.

4:45 KSD—NOLA DAY, singer. WEW—Talk of the Town. WIL—Vocal Gems.

4:55 KSD—COUSIN SUE AND BUDDY; songs and patter.

5:00 KSD—UP-TO-THE-MINUTE BASEBALL SCORES; Associated Press News. WIL—Baseball scores; Crimson Trail. WEW—Cinamelodies. KWK—Home Plate Interviews. KMOX—Grand Stand Managers.

5:10 KSD—DICK LIEBERT, organist.

5:15 KSD—POPEYE THE SAILORMAN. WEW—World News. KMOX—Let's Compare Notes. WIL—Playboys. KWK—Music.

5:30 KSD—SPORTLIGHTS, with J. Roy Stockton and Frank Eschen. WIL—This Rhythmic Age. WEW—Musical Varieties. KMOX—Living History. KWK—Soloist.

5:45 KSD—YOUR FAMILY AND MINE. KWK—Sport Review; Press News. WIL—Stars of Songland. KMOX—Boake Carter.

6:00 KSD—ONE MAN'S FAMILY, serial. WIL—Melodies. KMOX — Gang Busters, drama. KWK—Al Sarli's Jam Session. WEW—Sports Parade.

6:15 WIL — Harmony Hall. WEW — Dinner Dance. KWK—Piano Portraits.

6:30 KSD — TOMMY DORSEY'S ORCHESTRA; Edyth Wright and Jack Leonard, singers. KWK — Styles in Vocal Rhythm. WIL—Musical Sports Review. WEW—Twilight Music. KMOX—France Laux.

6:45 KMOX—Summer Serenade. WEW—Music Hall.

7:00 KSD — TOWN HALL VARIETIES; Col. Stoopnagle, Harry Von Zell as Master of Ceremonies, and Peter Van Steeden's orchestra. KMOX—Meet the Champ; Ed East and Ralph Dumke. KWK—Music as You Like It. WIL—Variety Show of the Air.

7:15 WIL—Mr. Fixit, Ray C. Schroeder.

7:30 KSD—FOR MEN ONLY PROGRAM; Warden Lewis E. Laws of Sing Sing; Jan Peerce, tenor; Fred Uttal, Peg La Centra, singer; and Peter Van Steeden's orchestra. KMOX—Mark Warnow's orchestra. KWK—Lone Ranger. WIL—Petite Musical

8:00 KSD—KAY KYSER'S ORCHESTRA AND HARRY BABBITT, singer. WIL—Headlines of the Air; Veterans' Week speakers. KWK—Ambers vs. Armstrong lightweight fight. WGN (720)—Symphonic Strings, under the direction of Cesare Sodero. KMOX—American Legion championship band concert.

8:15 WIL—Treasure Chest.

8:30 KMOX—"It Can Be Done," Edgar A. Guest, dramatization; Frankie Master's orchestra. WIL—House of Peter McGregor.

8:45 WIL—Peacock Court.

9:00 KSD—AMOS AND ANDY. KMOX — The Goldbergs, serial. KWK—Easy Aces, sketch. WIL — Harlem Rhythm.

9:15 KSD—ALPINE VARIETIES; Bert Baumgartner, String Quartet, Linda Raye, Basin Street Blues, and Frank McGuire, tenor. KMOX—Count Basie's orchestra. KWK—Mr. Keen, Tracer of Lost Persons.

9:30 KSD—ABE LYMAN'S ORCHESTRA. KWK—Larry Clinton's orchestra. WIL—Sparklers. KMOX — Paul Whiteman's orchestra and soloists.

9:45 WIL—Walkathon.

9:59 KSD—WEATHER REPORT.

10:00 KWK—Sport Review. WIL—American Legion Band. KFUO — Midweek devotion, Rev. W. Maschoff; music. KMOX—Hal Kemp's orchestra.

10:15 KWK—Reggie Child's orchestra. WIL—Club Cabana.

10:30 KMOX—Tomorrow Morning's Headlines. KWK — Press News; Griff Williams' orchestra. WEAF Net and W9XPD (31.6 meg.)—"Lights Out." Dramatization. KFUO—Layman's Hour; Rev. E. L. Roschke; music. WIL—Rhythmizers.

10:45 KMOX—Glen Gray's orchestra. WIL—Smoke Rings.

11:00 KSD — JOE REICHMAN'S ORCHESTRA, playing locally. KMOX—Carlos Molina's orchestra. KWK—Sterling Young's orchestra. WIL—Dance orchestra.

11:15 WIL—Sweet Music.

11:30 KSD—LEO REISMAN'S ORCHESTRA. KMOX—Henry Gendron's orchestra. KWK—Clyde McCoy's orchestra. WIL—Melody Parade.

11:45 WIL—Swing Time. KWK — Dick Jurgens' orchestra.

12:00 midnight. KMOX — Dancing Time. WIL—Dawn Patrol.

## Daytime Tomorrow on Local Stations

5:30 a. m. KMOX — Country Journal; Pappy Cheshire's Band; Headline Highlights.

5:45 5:45 KMOX—Farm Flashes; News of Our Neighbors.

6:00 KWK—Early Birds. WEW—Day's Dedication. KMOX — Meditation.

6:15 WEW—Musical Clock. KMOX — News and Markets; sports Review.

6:30 KWK—Early Birds.

6:40 KMOX—Today's Farm Features.

7:00 KFUO — Meditation. Rev. R. Delventhal; organ. KMOX — Musical Clock. KWK—Band music; news. WIL—Breakfast Club. WEW—Musical Calendar. WJZ Net—Breakfast Club with Tommie Birch.

7:15 KWK—Sunnytime. KFUO - Organ recital. KMOX—Talk. Mrs. Henrietta Carlisle, Secretary of Georgia Chamber of Commerce.

7:30 KMOX—Ozark Varieties. WEW — World News. KFUO—Mission Talk. Rev. A. H. Gebhardt.

7:45 KMOX—Bachelor's Children. KWK—Press news; Rapid Service. WEW—Musical Calendar. KFUO—Piano recital.

8:00 KSD—ASSOCIATED PRESS NEWS; Dick Liebert, organist. KMOX—Pretty Kitty Kelly. KWK—Just Neighbors. WEW—German Melodies. WIL — Birthday Bells, children's program.

8:15 KSD—BRIGHT AND EARLY MELODIES. KMOX—Myrt and Marge. WIL—Headlines of the Air; Musical Moments. WEW—Musical Clock. KWK—Swing Patrol.

8:30 KSD—WEATHER REPORT; Walter Blaufuss orchestra. KMOX—Hilltop House. WIL—Opportunity program. WEW — Ralph Stein, pianist. KWK—Singing Cowboy.

8:45 KSD—THE WOMAN IN WHITE. KMOX — Stepmother. WEW — Markets. KWK—Great Works of Man.

9:00 KSD—DAVID HARUM, serial. KMOX—Mary Lee Taylor. KWK—Address by President Roosevelt. WEW—Margaret King, commentator. WIL—Serenaders.

9:15 KSD—LODENZO JONES, serial. KMOX—Morning Moods. KWK — Great Works of Man. WEW—Mother's Musical Mirror.

9:30 KFUO—Piano recital. KMOX — Big Sister. KWK—Pop Wise and Filbert. WIL — Sketches in Melody. WEW—Song Spotlight.

9:45 KSD—BUCCANEERS OCTET. KMOX—Aunt Jenny's Stories. KWK—Kiddie Club. WIL—Weather Report; Harlem Rhythm. WEW — Markets.

10:00 KSD—VAUGHN DE LEATH, singer. KMOX—Town Tower Tempos. KWK—Kampus Kids. WIL — Hollywood Brevities. WEW—Germania Broadcast.

10:15 KSD—GEORGE HALL'S ORCHESTRA. KWK—Soloist. KMOX—Houseboat Hannah. WIL—Headlines of the Air; Musical Moments.

10:30 KSD—TIME FOR THOUGHT. KMOX—Romance of Helen Trent. KWK — Press News; Farm and Home program. WIL—Yesterday's Hit Parade. WEW—All Star Review.

10:45 KSD—CADET'S QUARTET. KMOX—Our Gal Sunday. KWK—National Farm and Home program. WIL—Pacific Paradise. WEW — Salon Sketches.

11:00 KSD—ARLINGTON TIME SIGNAL; POST-DISPATCH HEADLINES; Jean Ellington, singer. KMOX—Ma Perkins. WIL — Pan Americana. WEW—Music.

11:15 KSD—HI BOYS, vocal group. KMOX—Vic and Sade. WIL — W P A program. WEW—Merchants' Exchange.

11:30 KSD—WORDS AND MUSIC. KMOX—The Road of Life. WIL—Eb and Zeb, sketch. WEW—Morning Melodies. KWK—Mother-in-law.

11:45 KMOX—The Gospel Singer. KWK—Glen Darwin, baritone. WIL — Walkathon.

12:00 Noon. KSD — MID-DAY SPORTS PREVIEW, with Frank Eschen. KMOX—Singin' Sam. KWK—Betty and Bob. WIL—Gaylord Carter, organist. WEW—News.

# Marriage Licenses Births Recorded Burial Permits

MARRIAGE LICENSES.

Ivan A. Bauer — 7502 Virginia
Kathryn C. Benthien — 3707A Meramec

Jeremiah J. Cooney — East St. Louis
Margaret Sanders — East St. Louis

Howard G. Witherspoon — Columbia, S. C.
Wilma C. Cox — Loogootee, Ind

Ocie Corbin — Hope, Ark
Cordelia Blake — Memphis, Tenn

Robert C. O'Brien — St. Louis County
Clara Elizabeth Clymonts — St. Louis County

Joseph P. Brewer — Belleville
Edith Junior — Belleville

James K. Powell — Hotel Statler
Jean la Rue — 4315 Lindell

Ernest la Rose — 2519 S. 9th
Stella Ennor — 719 Soulard

William E. Kunze — 1522 Menard
Bernice R. Wathern — Mount Olive, Ill

Frank Mayer — 2728 S. 10th
Rozella Fisher — 1718 Allen

James C. Moose — 2315 Biddle
Octavia E. Weathers — 101 S. Jefferson

Fred Jeffries — East St. Louis
Ernestine Smith — East St. Louis

Louis H. Schmid — 6508 Nashville
Mildred F. Huber — 1559A Tamm

William Hugh Harmon — Lebanon, Ill
Florence Cleta Shoreack — Lebanon, Ill

Arnold M. Fassler — Hollywood, Cal
Mary B. Schulack — 1242 Blackstone

William Rozum — Edwardsville, Ill
Mrs. Emma Schmidt — Edwardsville, Ill

John F. Matye — 2221 Missouri
Sue C. Fischer — 1224 Ann

Robert F. Knight — Centralia
Lou Celle Higgins — Naples, Tex

Loyd O. Wilber — 7907 Pennsylvania
Arthelia B. Roques — Affton, Mo

Josephus R. Ragel — St. James, Mo
Mrs. Juanita Rhodes — Beecher City, Ill

Douglass Francis Arnett — Jefferson City
Mrs. Lucille Arnett — Columbia, Mo

Lawrence Easton — Illiopolis, Ill
Lucy E. Moore — Illiopolis, Ill

Fred C. Toettcher — 2615 S. Compton
Lois M. Kyd — Columbia, Mo

Walter E. Hoffer — 4358A Laclede
Dorothy M. Murphy — 4528A Laclede

Paul C. Ferguson — 1807 Benton
Thelma P. Murray — 3014 St. Vincent

Gegurtha Metcalf — 2618 Pine
Beatrice Polk — 2830 Pine

Leonard Vogel — 1360 Hamilton
Evelyn Ludmeyer — 5947 Washington

James Oliver Lentz — 7311A Pennsylvania
Ruth Virginia Watkins — St. Louis County

Elijah la Grone — 418 S. Garrison
Ollie Mae Jones — 2944 Cass

AT CLAYTON.

George Jackson — South Kinloch
Mary Robinson — South Kinloch

William S. Corrigan — Sikeston, Mo
Margaret M. Barth — 5355 Pershing

Chester Simpson — 3971 Cook
Bessie Tate — 3971 Cook

Charles Denny — Maplewood
Marie Reese — University City

AT EAST ST. LOUIS.

Bernard Schramm — East St. Louis
Thelma Dour — East St. Louis

Joe F. Kantosky — East St. Louis
Helen M. Noreika — East St. Louis

BIRTHS FOR WEDNESDAY— . . . . . . .

BIRTHS RECORDED.

(If a birth does not appear in this column within two weeks, the Health Department asks that parents request physician to send a report to the Bureau of Vital Statistics, 10 Municipal Courts Building.)

BOYS.

R. and F. Pingleston, 6702 Idaho.
J. and K. Gruber, 4132 West Pine.
C. and A. Jacobsmeyer, 5081 Ruskin.
F. and H. Combest, 4629 Pope.
M. and M. Dowl, 1812A E. Prairie.
A. and H. Tischer, 4457A Holly.
L. and F. Luchtefeld, 603A Holly Hills av.
J. and G. Conboy, Shrewsbury, Mo.
N. and A. Lampert, 5632 Wells.
A. and F. Silverman, 5421 Wabada.
E. and C. Eigelberger, 2815A Salena.
F. and M. Zehring, 4148 San Francisco.
C. and G. Wright, 3133 Michigan.
H. and J. Minnigerode, 2629A McNair.
R. and H. Fredericks, 1309A Lynch.
L. and R. Campbell, 3618 Kosin.
G. and L. Swast, 2665 Iowa.
V. and C. Wolf, 4448A Gibson.
E. and E. Rehling, 4435 Gannett.
R. and E. Lanser, 6309 Bancroft.
A. and M. Kramer, 2150 Allen.
A. and H. Perry, 5229A Alaska.
C. and L. Welker, Normandy, Mo.
J. and V. Schnell, 2905 S. 18th.
E. and L. Mitchell, 1416 N. 18th.
I. and N. Enger, 5594 Etzel.
R. and A. Sayles, 2647A Lucas.
W. and G. Price, 809 N. 19th.
A. and L. Ranson, 2820A N. Newstead.
E. and M. Rogers, 1407 N. 7th.
W. and M. Covington, 2719 Sheridan.
L. and D. Brooks, 2705 Sheridan.
J. and N. McDonald, 2724A Dickson.
C. and M. Starks, 217 N. Ewing.
W. and B. Davis, 116 N. Jefferson.
M. and D. Smith, 1218 N. 20th.
W. and M. Wayne, 1117A N. 20th.
C. and N. Reed, 4273 Cote Brilliante.
W. and C. Wilkins, 615 N. Ewing.
T. and A. Preston, 4312 Garfield.
G. and M. Scott, Richmond Heights.
F. and L. Buford, 2708 Locust.
R. and L. Edwards, 5424A Virginia.
M. and M. Johnson, 5972 Theodosia.
L. and M. Sewell, 3404 S. Second.
R. and H. Tau, 221 N. Sarah.
H. and M. Allen, 2015A Martha.
O. and T. DeHiere, 2730A Miami.
G. and A. Reckert, 4809 McKissock.
A. and B. Langston, 1803 Kennet.
H. and T. Clark, 1035 Frey.
D. and O. Barton, 5040 Benedict.
J. and E. McHugh, 5372 Arlington.
H. and E. Schwirtz, 5065 Waterman.
J. and G. Fox, 5036 Pernod.
C. and K. Schlayer, 4522 Page.
L. and V. Wagener, 4227 Pleasant.
H. and M. O'Gorman, Richmond Heights.
R. and M. Severs, 2610 N. 11th.
C. and N. Watson, 5063 Delmar.
J. and R. Moss, 4426 N. Broadway.
J. and V. Ackermann, 219 Bremen.
R. and V. Mullane, 1508 Agnes.
M. and C. Finley, Creve Coeur.
G. and D. Million, University City.
J. and E. Kiely, University City.

GIRLS.

B. and M. Taylor, 3151 Rutger.
B. and V. McCulley, 3136 La Salle.
W. and A. Betts, 3114 Brantner.
O. and V. Smith, 2414A N. Whittier.
C. and I. Jett, 1010 N. Whittier.
E. and T. Jackson, 2931 Thomas.
A. and A. Warren, 1827A N. Taylor.
R. and A. Gadley, 3458 Lawton.
J. and E. Williams, 1420 N. 15th.
C. and M. Johnson, 2102 Franklin.
J. and T. Dillworth, 1327 N. 11th.
J. and A. Griffin, 1431A Cass.
H. and V. Turner, 2851 Benton.
E. and E. Mackey, 3954 Westminster.
M. and R. Boylen, 3331 Pennsylvania.
W. and J. Bryant, 5509 Neosho.
J. and M. Wainwright, 6639 Hoffman.
F. and B. Collins, Maplewood.
C. and M. Rose, Maplewood.
L. and M. Cardwell, Webster Groves.
A. and J. Shapkoff, W. Frankfort, Ill.
O. and C. Gibbs, 1133 S. 10th.
R. and M. Schrum, 506 St. Anthony.
J. and J. Muntian, 3631A Page.
P. and B. Cannas, 1500 Mississippi.
D. and L. Johnson, 1833 Hickory.
C. and M. Biggs, 4636 Enright.
L. and B. Lucy, 16A S. Euclid.
A. and E. McConnaughey, 4241 Delmar.
V. and E. Castiaux, 4379 Beck.
J. and V. Meyers, 334 Blase.
H. and F. Dunmeyer, 3308 Louisiana.
H. and T. Tholen, 1811 S. 14th.
O. and M. Muckler, 6446 Devonshire.
D. and M. Kell, 4118A De Tonty.
P. and V. Rogers, 2117 Arsenal.
M. and A. Izo, 2044 Ann.
R. and R. Tidwell, East St. Louis.
R. and E. Gevermuehle, St. Louis County.
J. and C. Hirbe, 4646A W. Florissant.
W. and R. Hummel, 2915 St. Louis.
C. and M. Beck, 5373 Ruskin.
C. and J. Hummel, 4923 Lee.
J. and V. Lewis, 4849A Kossuth.
B. and R. Seeck, 6014 Harney.
C. and L. Gamble, 5007 Geraldine.
C. and M. Dott, 4664A Elmbank.
R. and A. Heaton, 2223 California.
J. and R. Szule, 1218A Chambers.
C. and T. Jarvis, 3642 Blaine.
L. and B. Williams, Normandy, Mo.
E. and M. Lipp, 4708 Jennings, Pine Lawn.
S. and D. Roodman, 2503A N. Sarah.
H. and A. Krueger, 1301 Sidney.
H. and V. Kimmell, 809 St. Louis.
H. and B. Webb, 8226 Reilly.
A. and H. Moynahan, 4148 Russell.
H. and E. Schott, 2251 Missouri.
J. and M. McCallon, 3543 Michigan.
J. and M. Golesah, 5319 Mardel.

AT EAST ST. LOUIS.

BOYS.

C. and C. Brown, 7 N. 17th.
H. and M. Hunt, 318 S. 20th.

GIRLS.

M. and M. McCoy, 1525 Hoover.
M. and M. Wren, 2339 Tudor.

BURIAL PERMITS.

Bertha Schulze, 79, 1449A Second.
Alex Oprych, 47, 2917 Greer.
Josephine Guan, 64, 915 Aubert.
Lucien D. Belcour, 74, 4043 Westminster.
Barbara J. Henry, 7½ months, 1300 Armstrong.
Emma Weigand, 57, 1411 E. Gano.
Gertrude Schumacher, 57, 4725 Beacon.
Mary Neely, 43, 2325A Franklin.
Dan Brown, 64, 532 S. Garrison.
Cleo Woodard, 34, 914 Cass.
Rose Lennemeyer, 63, 3225 Greer.
Mary Richardson, 33, 4336 Delmar.
John S. Hertling, 78, 1748 Dolman.
Otto Ziesse, 75, 3882 Connecticut.
Alpha McConachie, 68, 5611 Enright.
Jacob Kneiling, 41, 1123 N. 8th.
Geo. Hunkler, 76, St. Louis County.
Minta Parks, 66, Naylor, Mo.
August Klinge, 60, Barry, Ill.
Frances Smith, 2330 Division.
Rose Neff, 58, 2625 Geyer.
Lawrence Kinnaird, 62, 5140 Enright.
Andrew Jackson, 86, 2620B Cass.
Philip J. Gonos, 2 months, 4318A Oregon
John B. Tivener, 69, 7205 Southwest.
Mary E. Boyner, 22, 4544A Manchester.
Edw. Schmitt, 49, 465A Walsh.
Arnold Weinbach, 58, 1368 Semple.
Edw. Williams, Moberly, Mo.
Mariano Balsamo, 60, 5120 Cates.
Dave Straws, 59, 815 N. Jefferson.
Michael Hagerty, 54, 5068 Page.
Mary F. Bethel, 54, 5467 Delmar.
Wallace De Muibrane, 65, 4038 Fairview
Michael Gaal, 58, 4121 DeTonty.
Adelaide O'Keefe, 72, 3715 Olive.
Wm. Meckfessel, 56, 4854 Sacramento.
Alva Teachout, 54, 3664 Washington.
Robert H. Sherry, 64, 1042 McCausland.
Lois A. Pullen, 6, Crystal City, Mo.
Nannie Wilkerson, 74, Jefferson City.
Shirley Brandt, 3, Alton.
Josephine S. Morgan, 43, 4048 Cleveland.
Minnie Faehler, 77, 2635 Nebraska.
Frances Helmer, 76, 4468 Arco.
Jos. L. Hornsby, 81, 4255 Virginia.
August Hesler, 62 1602 Market.
Marie C. Lorella, 64, 3804A Page.
Lucy Albrecht, 49, 4408 Manchester.
Wm. J Kotthoff, 77, 1418 N. Park pl.
Mack Stanton, 55, Diamond, Mo.
Emma E. Wunderil, 46, 6700 Michigan.
Docia Harris, 53, 1431 Delmar.
Jos Oswald, 2613 S. 13th.
Elizabeth Jones, 75, 1819A N. Grand.
Mathilda Drees, 69, 714A Bittner.
Arthur Schmidt, 47, 4409 Gravois.
Amos Frazer, 59, 2212 Delmar.
Warren E. Erxleben, 7 months, 410 Victor.
Johanna Hagerty, 83, 4672 Dewey.
Geo. Sutz, 73, 4503 Magnolia.
Lena Rosenkranz, 69, 5590 Pershing.
May Droege, 61, Venice, Ill.
Oliver H. Hugg, 48, 5447 Rhodes.
Franciska Ebel, 86, 3216A North Dakota.
Mary E. Benson, 50, 3714 Evans.
Catherine McGrath, 81, 4213 Wyoming.
Andrew Jost, 42, 4203A N. 21st.
Albert D. Bollinger, 62, 5351 Delmar.
Hannah Myles, 68, 1337 Marcus.
Mary B. Cohen, 70, 5677 Cabanne.
Margaret Smith, 53, 5273 Wren.
Jennie Kempland, 86, 2931 Milton.
Jos. Gyer, 79, 1391 Blackstone.
Clara Stuhlman, 72, 5800 Arsenal.
John P. Schmidt, 70, 4972 Odell.
Theresa Padden, 84, 2523A S. Broadway.
Elizabeth Peters, 59, 2309A Union.
Albert Cohn, 43, 6620 Clemens.
James E. Wilkerson, 61, 4147 Papin.

## Sunflower Street -o- By Tom Little and Tom Sims

## Grin and Bear It -o- By Lichty

"TAKE MY ADVICE SON—GO BACK TO COLLEGE AND GET YOUR DIPLOMA—THEN, COME AND SEE ME!"

## Ned Brant at Carter—By Bob Zuppke

*A Story of College Athletics* (Copyright, 1938.)

## FILET CROCHET.

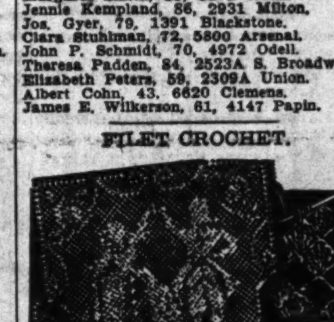

FILET CROCHET PATTERN 1819

THRILLS await the needlewoman who tries her skill on this filet crochet. She can make a chair or buffet set—scarf ends of the larger piece—and a pillow top to match! Shell stitch (easy to do) gives the quaint figures depth—and open mesh sets them off effectively. Pattern 1819 contains charts and directions for making the set; materials required; illustrations of stitches.

Send 10 cents in stamps or coin (coin preferred) for this pattern to St. Louis Post-Dispatch, Needlecraft Department, 82 Eighth avenue, New York, N. Y. Write plainly PATTERN NUMBER, your NAME and ADDRESS.

### Dropping Dumplings

If you have difficulty having the dumplings stick to your spoon when you are trying to drop them as quickly as possible into the boiling broth, have a bowl of ice water alongside of the stove and dip your spoon quickly into it before putting it into the dumpling mixture. They will drop from the spoon quit easily.

### Poached Eggs

If you have an invalid in the home to whom you frequently serve poached eggs, by all means purchase one of the small aluminum egg poachers that poaches either one or two eggs at a time. They come out absolutely perfect and uniform and are so much more tempting to the appetite.

### Economies

Do not be ashamed to plan carefully and closely. It is necessary in these trying times. Notice how much staple food is used each month and see if there is any way by which the amount can be cut down. Inexpensive cuts of meat may be made into just as attractive dishes as the more expensive ones if the housewife will go to just a little extra trouble. Careful planning of the leftovers results in many interesting dishes that turn out to be family favorites. There always are interesting items concerning leftovers in the newspapers and periodicals.

### Braised Vegetables

Three tablespoons butter, two cups cooked carrots, one cup cooked peas, one cup cooked turnips, one-fourth teaspoon paprika, one-half teaspoon salt. Melt butter in a pan, add remaining ingredients and cook until well mixed and lightly browned. Arrange around balls of hamburg steak.

### For Prettier Parsley

After all, when you use parsley as a garnish it should appear at its best. Chop the parsley very fine, then screw it up tightly in a clean cloth, hold it under the cold water facuet for a minute and then squeeze it as tightly as possible again. It will prevent the parsley from forming into little lumps and will make it come out like a green powder and result in a lovely garnish for soups, potatoes, chops, etc.


RASHES

CUTICURA SOAP AND OINTMENT

help bring relief from externally caused skin blemishes. Buy today! For FREE sample, write Cuticura, Dept. 83, Malden, Mass.



NATURAL OIL PERMANENTS

Better Than Naturally Curly Hair $3 Complete

Reg. $6.00 Value Special This Week

Discard all your old ideas regarding permanents. Science has at last discovered the secret by extracting the oils from actual healthy hair and reblending them into a new oil solution that produces waves and curls of a greater beauty than ever thought possible before. The solution is actually beneficial to your hair by supplying the oils that are lacking. Let us show you how this method will add new life and luster to your hair—how easy it pushes up into gorgeous waves and curls. Even the most difficult hair cannot resist the penetrating and revitalizing qualities of this marvelous wave. We have priced it with the lowest for one week. You may never get this opportunity again. Guaranteed!

NO AMMONIA OIL PERMANENT

Smart styling—soft "picture pretty" waves and curls. A marvelous value; guaranteed. $2 Complete

Open Evenings Artiste Shoppe Immediate Service

4th Floor Equitable Bldg.—613 Locust St.—Phone CE. 2620



"BUT YOU DON'T GIVE LOVE A CHANCE, MARGIE!"

BE SURE OF CHARM!

Guard your popularity! Use MUM—then you're safe from underarm odor. 30 seconds for this gentle cream deodorant stops all odor, without stopping perspiration. Harmless to skin and clothing. Sure! Get MUM from your druggist today.

MUM takes the odor out of perspiration

ST. LOUIS POST-DISPATCH
# DAILY · MAGAZINE

COMIC PAGE
WEDNESDAY,
AUGUST 17, 1938.

## Toonerville Folks—By Fontaine Fox

(Copyright, 1938.)

## Popeye—By Segar

*"A Hero Gets Down to Earth"*

(Copyright, 1938.)

## Henry—By Carl Anderson

(Copyright, 1938.)

## Jasper—By Frank Owen

(Copyright, 1938.)

"NEXT TIME, MAMA, PLEASE MAKE SURE I'M UP BEFORE YOU SHAKE OUT THE BEDCLOTHES!"

## Jane Arden—By Monte Barrett and Russell Ross

(Copyright, 1938.)

## Big Chief Wahoo—By Saunders and Woggon

*Safe—So Far*

(Copyright, 1938.)

## Li'l Abner—By Al Capp

*Little Men, What Now?*

(Copyright, 1938.)

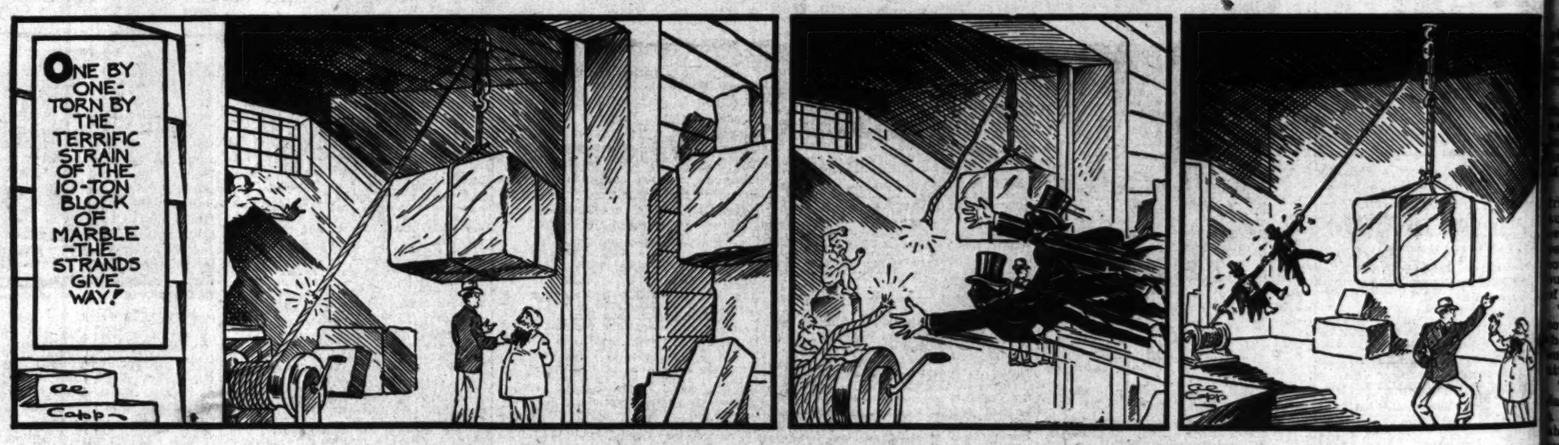


## Skippy—By Percy L. Crosby

*Getting His Share*

(Copyright, 1938.)

## Blondie—By Chic Young

*Rip Van Winkle Had Insomnia*

(Copyright, 1938.)

Trend of Today's N

Stocks easy. Bonds mixed. Foreign exchange steady. steady. Wheat higher. Corn

VOL. 90. NO. 347.

# ROOSEVELT GIVES CANADA PROMISE OF PROTECTION FROM AGGRESSOR

Says in Accepting Degree, "People of U. S. Will Not Stand By if Domination Is Threatened by Any Other Empire."

PLEA FOR TREATY ON ST. LAWRENCE

President Asserts on Border That Private Group May Gain Control Unless Two Governments Take Joint Action.

By the Associated Press.

KINGSTON, Ont., Aug. 18. — President Roosevelt said today that citizens of the United States "will not stand idly by" if Canada threatened by foreign aggression.

The President made this frank foreign policy statement in an address in the stadium of Queens University here. Beside him were Prime Minister W. L. Mackenzie King of Canada and Lieutenant-Governor Albert Matthews of Ontario.

Roosevelt repeatedly emphasized that a strong bond of friendship exists between Canada and the United States.

"The Dominion of Canada is part of the sisterhood of the British Empire," he said. "I give to you assurance that the people of the United States will not stand idly by if the domination of Canadian soil is threatened by any other empire."

U. S. and British Flags.

The President was warmly applauded when he moved to the speakers' stand in the stadium. American and British flags waved in a cool breeze.

The President had been met at the Kingston Station by the Premier and other Canadian officials. He left his train between a double column of red-coated Canadian Royal Mounted Police.

"We are good neighbors and true friends," the President told his audience, "because we refuse to accept the twists of secret diplomacy because we settle our disputes by consultation and because we discuss our common problems in the spirit of the common good."

The President stood on a canopy covered platform on the edge of the stadium playing field. He was surrounded by Canadian officials attired in formal morning clothes.

The President, speaking only two days after Secretary Hull's call for a seven-point program to bring about world peace, spoke in vigorous terms about "wanton brutality" and "undemocratic regimentation" by a government. He did not, however, name any foreign nation.

Through Roosevelt's address ran the theme that civilization and education transcend international borders, and that the Americas now are largely responsible for maintaining the tradition of a free interchange of ideas between nations.

The occasion of the President's talk was his acceptance of an honorary degree from Queens University.

Plea for Water Treaty.

President Roosevelt, later in the day, made a vigorous plea for the long-debated St. Lawrence waterway treaty and said that unless the United States and Canada took joint governmental action a "group of American interests" might gain a monopoly in developing the river.

Roosevelt spoke at dedication ceremonies for the winding bridge across the St. Lawrence connecting Ivy Lea, Ont., and Collins Landing, N. Y.

The President, in his prepared address, outlined the potentialities of navigation and power development in the river and then added:

"The development of natural resources, and the proper handling of their fruits, is a major problem of government. Naturally, no solution could be acceptable to either country which did not leave its government entirely master in its own house.

"To put it bluntly, a group of American interests is here gradually putting itself into a position where, unless caution is exercised, it may in time be able to determine the economic fate of a large area, both in Canada and the United States."

The President said he looked forward to the day "when a Canadian Prime Minister and an American President can meet to dedicate a bridge across this water-

Continued on Page 2, Column 2.